Part I—General News Sheet—16 Pages

The Times

LOS ANGELES

Part II—Complete—30 Pages

Thirty-third Year.

MINIMUM TEMPERATURES: Boston, 26; New York, 34; Washington, 32; Pittsburgh, 26; Cincinnati, 34; Chicago, 34; Kansas City, 30; St. Paul, 22; Jacksonville, 52; LOS ANGELES, 48

PER ANNUM, $9.00 | Per Month, 75 Cents, or 2 1-2 Cents a Copy.

THURSDAY MORNING, MARCH 8, 1906.

On All News Stands, Trains and Streets. | 5 CENTS

THE WEATHER.
DAILY REPORT.

...For Los Angeles and vicinity, fair; variable light north wind.
...Maximum temperature, 48 deg. Wind 6 a. m., northwest, 6 miles per hour; 5 p. m., west, 8 miles. At midnight the temperature was 45 deg.; clear.
...For San Francisco and vicinity, fair; light northeast winds.
...weather report, including temperatures, will be found on page [illegible].

POINTS OF THE NEWS IN TODAY'S ISSUE OF The Times

INDEX.

...Waving Red Flag.
...After Elevator Trust.
...Republics Defiant.
...Western News.
...Dependable.
...Make Good Indians.
...Kill the President.
...Classified Advertising.
...Depends Over Routing.
...Vital Record.

...Awes the Autoists.
...For Federal Building.
...Service: Official Doings.
...Reigns in Ring Today.
...Page: Pen Points.
...of Women's Clubs.
...in Los Angeles Society.
...on Nevada Desert.
...Fifth Yields Reward.
...Chance For Pardee.
...Rights Not Menaced.
...: Finance and Commerce.
...: Real Estate Transfers.

SYNOPSIS.

...Accepted design of new ...building for Los Angeles, ...lively war between South... and one faction of orange ...over division of freight busi... possibility of use of Su... decision as a club to drive ...line....City Assessor ...automobiles of wealthy ...demands that they pay ...despite their vigorous pro... horse show to begin ...death of Mrs. M. A. ...of former commander ...of the Potomac applies for ...per month....City's ...River Valley not men... Slings....Due apol... Japanese part in insult ...at Alameda street ....Kern county men ...Records desert. ...as to possible ...contest for Gov... sentenced to peniten... and held at high ...rights may not get ...Baptists to dedi... Sunday. ...Stanford students ...on campus as result; ...; wholesale sus... ....Suit brought in ...to settle up uncertain ...county....Twenty... perish in flames at ...combine alone to ...Railroads hereafter. ...and Irrigation Com... of interests in gigantic ...project....Supplies for ...station arrive. ...war in Nevada mines. ...in life preservers. ...of Federal Valencia in... ....Collins not sen... editor tries to shoot ...Western Pacific inspects ...property. ...EASTERN. Pall of ...overspreads Chicago ...at midday, and stops ...yards....'Sugar trust' ....Colorado engineer ...lives....Rumors of ...causes stocks to drop ....Tillman on trail of ...with Temple Iron ...City decides on pub... its finances....Gov. ...sends troops to quell ...strike and wave red flag. ...republics to defy ...at Pan-American con... all class rates ....Seaboard Air Line ...coal lands....Chicago ...gold....Woman who was ...the President ap... Orleans police for protec... people flock to see ...burning that sur... are overcrowded. ...government agent that ...car lines didn't con... of Hamilton means ...to compel restitution ....Delegates to con... reform of election laws ...hour that Pennsylvania ...their votes like produce. ...lawyers decide to cut away ...organizations and nominate ...candidates for judicial of... ...of waterways ...to regulate railroad rates. ....Authorities fear ...Orchard's life and do not ...prisoners at Caldwell, Idaho. ...operators prefer strike ...granting miners' demands. ...conference to forgery of $18.- ...Indian hunter kidnaped by ...Bend" omens....Hadley has ...hope of bringing Rogers

...LOW ANOTHER TRIAL.

...(Mass.) March 7.—It ...seen that the Harvard au... has decided to allow foot... one more year's trial un... rules adopted by the ...Intercollegiate Rules Com...

...informal canvass of ...Overseers made yester... seem that if the Harvard ...in willing to per... ...of the game, the ...to oppose it, provided ...of the game results ...best will it be aban... ...the athletic com... ...to another trial.

...amburger's
...TEST PLACE TO TRADE
...BROIDERED ...S AND TABS.....35
...me new neckwear, of ... duck, heavily embroidered ... patterns and conventional ... in embossed effects; ... stocks only, others have ... tabs. Worth 75c anywhere

...50 WOOL
...stralian wool vests; gray ... sleeves; also white ... neck, long sleeve with ...

...le of Children's Hosiery
...d 8000 pairs of ...French ribbed ...the firm of A. ...Co., the largest ...ers in the U. ...dren's hosiery, ...discontinue the ...next year of ...ticular numbers ...of the rise in ...e secured them ...less than the ...holesale price that we will ... no more than they would ... in the regular way. They ... three lots priced as follows:

...'S RIBBED DOMESTIC ...E, 6 PAIRS .....7...
...'S FINE IMPORTED LISLE ...AIR FOR .....
...'S FINE FRENCH ...E, 6 PAIR FOR .....$1.

...rica Tra...
...TICE OF AMER... ...s at the present ...warded as hand... ...nice at original
...and, close in, for ...on. 10 ACRES ...e, in the Palms.
...near the ocean; ...orth $5000.
...Land Co...
...ENICE, CAL

NO LIVING BLAINE.

Pan-America Not Yet Established.

Little Southern Republics Prepare to Defy Uncle Sam at Conference.

Wheat-Growing Argentina to Lead the Procession That Will "Make Faces."

They Have Heard of the "Big Stick" and Prefer European Taffy.

[BY DIRECT WIRE TO THE TIMES.]

WASHINGTON, March 7.—[Exclusive Dispatch.] Harmony in the coming Pan-American conference at Rio de Janeiro next July is threatened by the attitude of a number of South American republics who, for various reasons, desire to see the overthrow of the United States' influence on the American continent.

Ever since the conference was arranged and the date set, there has been a constant exchange of notes between the various representatives of South American republics in this city. The consensus of the matter is that, with Argentina at the head, there will be at the Rio de Janeiro convention a formidable faction whose password will be "anything to thwart the United States."

BLESSED DOCTRINE.

It is said the cue was taken from the message of the President, where he said, in part, that the Monroe doctrine protected every republic of this continent from attacks by foreign powers, except in cases wherein there was an attempt to collect a just debt.

Argentina took exception, at that time, to this interpretation of the American principle, and her newspapers urged the formation of an alliance which would protect all republics against any sort of an attack by European powers. This principle will be urged at the conference, and those who are moving in the matter believe that they will have a formidable backing.

THE "BIG STICK."

Meanwhile they are working under the surface and are non-committal. They think that the "big stick" expressions of President Roosevelt are aimed at their existence as independent States, and they propose to fight it.

At the present time, it looks as if there would be allied with Argentina in this attack Venevuela, Colombia, Paraguay and Uruguay. Each has its own cause of grievance. Colombia has a claim against the United States not yet recognized for the segregation of Panama and the loss of the money for the canal, which she feels would otherwise have come to her.

EUROPEAN INFLUENCE.

Behind all of this agitation, it is said, is the influence of several European powers who are anxious to see the influence of the United States in this hemisphere broken, and who would especialy like to prevent anything like an alliance of the American republics.

All of their interests are against a thorough and harmonious interest of this sort, and it is understood that they are doing their best, in a quiet way, to foment trouble at the conference.

For these reasons, it is considered of the highest importance that Secretary Root should go to the conference, the belief of all those who desire the conference to be successful being that it will require some one of strong personality from the United States to allay the suspicion on the part of countries which now feel that they have reason to fight shy of any proposition put forth by the United States.

SANTO DOMINGO MOVE.

[BY DIRECT WIRE TO THE TIMES.]

WASHINGTON, March 7.—[Exclusive Dispatch.] Ex-President Jiminez of Santo Domingo, who arrived secretly in New York from Havana, Saturday, is here, living in strict seclusion. A very strong suspicion exists that Jiminez is in constant communication with Secretary of State Root, and that the former President of Santo Domingo is to be placed in that office again by the very quiet but effective aid of the administration.

In a word, the center of political effort seems to have been transferred from Santo Domingo to Washington and New York. These two American cities are full of Dominican patriots and politicians who are taking full advantage of the perplexities concerning Santo Domingo.

REYES'S ASSAILANTS SHOT.

BOGOTA (Colombia) Tuesday, March 6.—The three men who, February 10, attempted to assassinate Gen. Reyes, the President of the republic of Colombia, were shot today at the spot where the attack took place. Complete calm prevails throughout the republic.

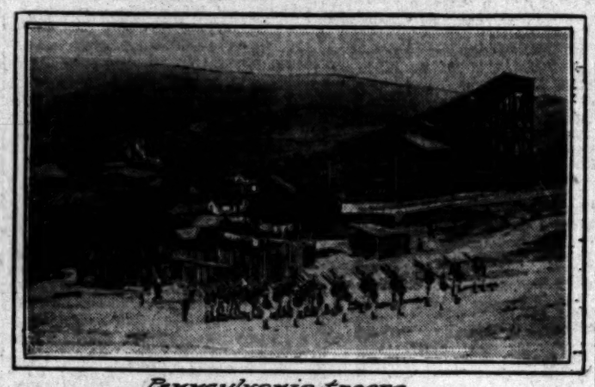

Pennsylvania troops

A Cornwall Colliery.

Boys in the breakers

Opening hostilities of threatened coal strike—Troops already ordered out. Scenes at and near Cornwall, Pa., the seat of war.

CITY SHROUDED IN DARKNESS.

CHICAGO UNDER A CLOUD AND AN OPPRESSIVE PALL.

Gloom Stops Trading and Puts Bulls of the Stock Yards and Bears of Lincoln Park Out of Business. Sheep Go to Sleep and Little Children Fail to Recite Their Lessons.

[BY DIRECT WIRE TO THE TIMES.]

CHICAGO, March 7.—[Exclusive Dispatch.] Chicago struggled for over two hours today against a pall of darkness, the like of which has not oppressed the city in years. It bore down on the city shortly after 9 o'clock, and interfered with business. In some parts of the city it stopped it altogether.

The gloom held its grip fast on the community and on the suburbs, and spread its black mantle for many miles around. Even as far north as Waukegan, it was dark also. Heretofore the city's smoke has been given all the blame for dark days, but today it was the dense shadow of the clouds, accumulated in an unbroken mass, that made the people grope their way about.

The darkness had a weird effect on animals al lover the city, as well as upon the chickens in South Water street. Nearly two thousand sheep in the pens at the stock yards went fast asleep, and the cattle lowed in dismay. In Lincoln Park those animals which are out of doors maintained an unusual quiet, and the swans huddled together on the brink of their tiny pond, buried their heads in their wings, and took a mid-day nap.

Exercises of the day in at least a dozen of the city's schools were cut short by the principals, after valiant attempts had been made to keep the classroom work going on as usual.

ST. LOUIS ALSO.

[BY DIRECT WIRE TO THE TIMES.]

ST. LOUIS, March 7.—[Exclusive Dispatch.] Great banks of clouds and smoke caused almost midnight darkness at noon today. Traffic was seriously hindered, and the gas and electric light plants were heavily taxed to light the city. A number of schools were dismissed.

VESSEL ASHORE NEAR POINT CONCEPCION?

[BY DIRECT WIRE TO THE TIMES.]

SANTA BARBARA, March 8.—[Exclusive Dispatch.] The crew of the southbound Southern Pacific freight train No. 244 reported from Point Arguello to Surf shortly after midnight that between those stations they had seen a large vessel a short distance out to sea firing rockets and making other signals of distress. The character of the vessel was not reported, except that it was stated that she seemed to be a large ship. The dispatch did not say whether the vessel was a steamer or not. The train is due to reach here after 2 o'clock, but the Southern Pacific operator to whom they made their report wires that they know nothing more than is contained in his brief message.

The steamer Santa Rosa, Capt. Alexander, is the only large vessel known to be in that vicinity at the hour mentioned by the trainmen. The Santa Rosa left this port last evening at 6 o'clock. She had about an average passenger list. There is nothing to indicate that the vessel in distress is the Santa Rosa except that she was due to reach that part of the coast about the time the vessel firing rockets was seen.

SUGAR TRUST NEXT IN PROSECUTIONS.

[BY DIRECT WIRE TO THE TIMES.]

NEW YORK, March 7.—[Exclusive Dispatch.] The Federal government has undertaken the most sweeping and far-reaching prosecution ever instituted against railroad companies and industrial corporations for granting and receiving rebates and infractions of the interstate commerce law. A score of prominent railroad officials will be made defendants in the case, and the officials of the American Sugar Refining Company, familiarly known as the "sugar trust," are to be indicted along with them.

Nearly every trunk line in the East, and its traffic officials and the executive head of the sugar company are involved. Subpoenas are out for a half a hundred witnesses and for important papers. Indictments will be asked for against H. O. Havemeyer, L. M. Palmer and other officials of the sugar trust, as well as against officials of the New York Central, the Pennsylvania, the Philadelphia and Reading, the Delaware, Lackawanna and Western, the New York, New Haven and Hartford, the Erie and many other lines.

The evidence submitted is of the most convincing kind. A round dozen of specific complaints have been filed with the Attorney-General.

LABOR.

RED FLAG WAVING.

Mafia Italians Out on a Strike.

Gov. Pennypacker is Sending State Constabulary to the Cornwall Mines.

Murderous Marchers Have Had Conflict With Sheriff and His Posse.

Threats to Kill Officials and "Strike-Breakers" Are Being Made.

[BY DIRECT WIRE TO THE TIMES.]

PITTSBURGH (Pa.) March 7.—[Exclusive Dispatch.] Gov. Pennypacker this afternoon was called on to rush a detachment of the new State Constabulary to Cornwall, Pa., where a desperate strike is on at the Cornwall ore mines.

Three hundred Italians, all members of the murderous Mafia Society, have gone out, and when the call for the State troops was sent, they were marching around the mines, waving red flags, singing revolutionary songs and threatening to kill the mine officials and any men whom the latter might import to go to work.

The Italians are heavily armed, and are being urged by their wives and daughters to fight the troops to a finish.

The men struck this morning because their demands for wage increase and shorter hours was denied by the Coleman Company, which operates the mines.

SHERIFF HAS A FIGHT.

They began their threatening demonstrations immediately, and Sheriff Carpenter and a posse were called to the scene.

The Sheriff and his deputies had a hard fight with the miners over and around the mines, and a number of men on both sides have been seriously wounded.

It soon became apparent that the Sheriff's men were unable to control the situation, and the call for the State Constabulary was sent to the Governor.

STRIKE BREAKERS ARRIVE.

Meanwhile, a force of sixty Hungarians were brought into town from Steelton, Pa., and were hauled to the mines. Their arrival set the strikers wild with rage, and the "strike-breakers" were at once hurried to places of safety.

Later: Tonight, Capt. Grooms with forty-five men of the State Constabulary, arrived from Reading, but their presence has not in the least intimidated the strikers, and additional forces will probably have to be called out tomorrow.

The furnaces at Cornwall, North Cornwall, Lebanon, Robesonia and Sheridan, Pa., will be "banked" until the trouble is over.

HAMILTON HOME SUITS TO BEGIN.

RETURN OF "JUDGE" BRINGS DELIGHT TO ATTORNEYS.

Return of Money Spent by "Legislative Agent" to Be at Once Demanded in Courts—Armstrong Will Not Call Traveler to Give Testimony Before His Committee

[BY THE ASSOCIATED PRESS—A.M.]

BUFFALO, March 7.—John G. Milburn, attorney for the trustees of the New York Life Insurance Company, to bring suits against the McCall estate and Andrew Hamilton for the return of money alleged to have been fraudulently taken from the company, today expressed surprise and delight at the return of Hamilton to New York. He said: "Andrew Hamilton was sued, along with the McCall estate, and the matter will be pressed immediately in the courts for the return of the money. I shall return to New York City tonight and there will be no delay in prosecuting the suit."

CONFERENCES HELD.

[BY THE ASSOCIATED PRESS—A.M.]

NEW YORK, March 7.—The unexpected return of Andrew Hamilton, the "legislative agent" of several large life-insurance companies, resulted today in several conferences between the officials of the New York Life Insurance Company and the company's legal representatives relative to suits against Hamilton.

Hiram Steele, a member of the New York Life "House-cleaning Committee," otherwise known as the Fowler committee, said today that Hamilton's return would mean the speedy bringing of suits for the return of nearly a million dollars spent by Hamilton while he was employed by the New York Life Insurance Company to watch legislation and taxation.

REAR-END COLLISION.

SARATOGA (N. Y.) March 7.—A rear-end collision on the Delaware and Hudson Railroad near here tonight resulted in three deaths. The dead:

MISS ESMOND, 16 years, of Ganscvort, N. Y.

FRANK SINDECUES, of Buffalo.

MR. ESMOND, of Ganscvort.

SCHWAB'S HEALTH INTERESTS.

Pittsburgh Market Takes Sudden Drop on Report of Death—His Doctor's Dispatch.

[BY DIRECT WIRE TO THE TIMES.]

PITTSBURGH, March 7.—[Exclusive Dispatch.] Word was received tonight from Loretto, a little mountain village in which the parents of Charles M. Schwab reside, that dispatches have been received by them from their son assuring them that he is not seriously ill. Private information received by many prominent business men here, in close touch with many of Schwab's financial projects, is to the same effect.

On 'change here today market in mining stocks, in which Schwab was interested, took a sudden drop when the report came in saying he was dead, but later Morris, Brown & Co., received a telegram from New York stating that the exaggerated reports concerning the steel magnate's illness were sent out by brokerage firms there, who hoped to profit by the effect on the market. Then the market here quickly rallied.

FROM HIS PHYSICIAN.

[BY THE ASSOCIATED PRESS—P.M.]

NEW YORK, March 7.—A telegram received by the Associated Press at 5:10 o'clock tonight from Dr. M. R. Ward, the attending physician, dated at Tucumcari, N. M., says:

"Mr. Schwab somewhat indisposed in Los Angeles, but illness of slight significance. En route today, feeling much better."

BEN TILLMAN HAS A SCENT.

WITH TRUSTY PITCHFORK HE'S ON THE TRAIL OF BAER.

Like Well-Bred Bird Dog He Strikes an Attitude, and Points at Temple Iron Company Which He Has Run Across—It Means the Great Anthracite Coal Combine.

[BY DIRECT WIRE TO THE TIMES.]

PHILADELPHIA, March 7.—[Exclusive Dispatch.] Senator "Ben" Tillman of South Carolina is going to thrust his pitchfork into the famous Temple Iron Company. He thinks that by turning over that mysterious little corporation he will find concealed underneath George F. Baer and the gigantic anthracite combination which holds in its hand the hard-coal trade of America, some $350,000,000 of business annually.

The anthracite railroads have declared persistently that they have no agreement on coal prices and none on freight rates. Strangely enough, for half a dozen years these prices and rates, always alike in all cases, have been adopted by all the railroads and operators. Evidently this conundrum has bothered Senator Tillman. In his search for a solution he has run across the Temple Iron Company, and has "struck an attitude," figuratively speaking, like a well-trained dog holding a bird.

"EASY-GOING CHARTER."

The Temple Iron Company was incorporated under the laws of Pennsylvania in 1873. It has one of those easy-going charters that permits it to do pretty much anything it may desire. At first, it was a plain little iron company, simply operating a furnace at Reading, Pa. Originally, the capital stock was only $240,000. In March, 1899, the Temple Iron Company emerged from its old shell and blossomed out into a hard-coal proposition. Its capital was increased to $2,500,000. Coal mines at Scranton, containing 45,000,000 tons of anthracite, were purchased. Something like two million tons of coal were mined annually. It is now within the truth to say that the Temple Iron Company is the most potent factor in the anthracite domain.

"PITCHFORK" FOR BAER.

George F. Baer, president of the Reading Railroad, is also president of the Temple Iron Company, and its directors include the presidents of the Lehigh Valley, Delaware Lackawanna and Western and Ontario and Western Railroads. Consequently, in effect, this queer little organization is the incorporated anthracite combination. When its directors meet, all the presidents of the hard-coal roads are in session. The chances are, therefore, that "Senator Ben's" pitchfork is going to strike something when he thrusts it into this pile.

BEARS SLIDE INTO GOLD.

They Go Down at Chicago With May Wheat and Profit Hugely by the Decline.

[BY DIRECT WIRE TO THE TIMES.]

CHICAGO, March 7.—[Exclusive Dispatch.] Bears in the Chicago wheat pit are having a golden inning, riding down with the decline in May wheat, which closes today at 77⅛, as against 90 cents less than two months ago. The winning is not confined to any one clique. Sums ranging from $10,000 to $40,000 have been taken out of the market in the last few days.

The heaviest "killing" has been made by what is known as "the Hot Springs crowd," James A. Patten of Chicago, C. E. Lewis of Minneapolis, and Capt. Phillips of Kansas, who are $150,000 ahead. John W. Gates, who passed a couple of weeks at Hot Springs, is also said to have taken a "flyer" on the short side.

CHINESE INSPECT UNIVERSITY.

ANN ARBOR (Mich.) March 7.—Prince Tsai Tse and ten other members of the imperial Chinese commission arrived here today and inspected the University of Michigan.

NEW YORK, March 7.—Sixteen members of the Chinese imperial commission studying American institutions arrived here to-

LIFTING A TRUST.

Mr. Moody Going For Elevators.

Attorney-General Files Suit at San Francisco Against Otis Combination.

Twenty-seven Other Companies and Some Unknown Defendants.

He Proposes to Hoist Them Out of Business in the Western Domain.

[BY DIRECT WIRE TO THE TIMES.]

WASHINGTON, March 7.—[Exclusive Dispatch.] By direction of Atty.-Gen. Moody, proceedings were begun today in San Francisco against the Otis Elevator Company and twenty-seven other elevator companies, three individuals and ten unknown defendants called "Doe," on charges that these corporations divide among themselves, to the exclusion of all others, the elevator business west of the Rocky Mountains.

It is charged that these companies make and sell at least 80 per cent. of all of the elevators used in that territory. The bill prays that the defendants be perpetually enjoined from carrying out their illegal combination.

The corporations and individuals named as defendants are as follows: The Otis Elevator, Electrical Engineering, Fraser Electric Elevator, A. J. McNicholl Elevator, Crane Elevator, Standard Elevator and Manufacturing, Eaton & Prince Elevator, Smith-Hill Elevator, Whittier Machine, Stokes & Parish Elevator, Morse, Williams & Co., McAdam & Cartwright Elevator, Graves Elevator, Plunger Elevator, Sprague Elevator, Bloomsburg Elevator and Machine, Sulzer Vogt Machine, Central Iron Works, Moon Elevator, Warner Elevator, M. J. O'Donnell & Co., Gardner Elevator, Houghton Elevator, Geiser & Eisle, National Electric Elevator, Burdette & Rountree Manufacturing and Moline Elevator companies, Samuel Burger, W. D. Baldwin, C. G. Comstock and ten others.

SAN FRANCISCO, March 7.—A suit was filed today in the United States Circuit Court against a number of elevator concerns, including the Otis Elevator Company, on the charge of violating the anti-trust law. The United States of America is named in the suit as complainant.

ATTORNEY-GENERAL'S STATEMENT.

[BY THE ASSOCIATED PRESS—P.M.]

WASHINGTON, March 7.—On advices that a Federal suit was filed in San Francisco today against thirty-one elevator concerns, including the Otis Elevator Company, on the charge of violating the anti-trust law, Atty.-Gen. Moody made the following statement tonight:

"The United States Attorney for the Northern District of California, under instructions from the Attorney-General, filed in the United States Circuit Court for the Ninth Circuit a bill of complaint against the Otis Elevator Company and twenty-seven other companies and three individuals engaged in the elevator business, charging them with violation of the Sherman anti-trust law. The companies named as defendants comprise the principal elevator companies of the United States, but the operations specifically complained of have been carried on mainly in California and the States and Territories west of the Rocky Mountains.

OTIS "FREEZE-OUT."

"It is charged that these companies make and sell at least 80 per cent. of all the elevators used in that territory, and that they have entered into a combination among themselves to control and enhance the prices at which elevators are sold. In order to make the combination effective, the Otis Elevator Company has acquired the whole or a majority interest in the businesses of all the other defendants, although said defendants are said to be operating as apparently separate and independent concerns; that when an inquiry is received from

a customer by any of the defendants, it is immediately referred to the Otis Elevator Company; and if there is no outside competition, that company designates the concern that is to get the business, fixes an excessive and exorbitant price to be charged, and directs the other companies to submit bids, apparently in good faith, but higher than the bid of the company which has been designated to receive the contract; if outside competition does appear, one of these subsidiary companies is directed to take the contract at a loss, in order to freeze out the competitors.

ONLY THREE INDEPENDENTS.

"The bill also alleges that there are only three elevator companies not in the combination carrying on business west of the Rocky Mountains, and in order to drive these companies out of business and secure an absolute monopoly, the Otis Elevator Company has instituted suits against them for alleged infringement of its patents, which suits are solely to harass and injure them, and when one of these independent companies secures a contract, the Otis Elevator Company notifies the customer that it has brought suit against the independent company for infringement, and if the customer allows the independent company to carry out the contract, he (the customer) will thereby become liable for damages for said infringement.

PERPETUAL INJUNCTION SOUGHT.

"The bill prays that the defendants be perpetually enjoined from carrying out their illegal combination and from further agreeing and combining together to control the trade and commerce in elevators, and to deprive the people of the several States in the United States of the benefit in rates and prices derived from free and unrestrained competition in said business.

"The facts in this case have been for many months under investigation by the Department of Justice. They were originally brought to the attention of the department by complaints made to the President and Attorney-General."

TO TAKE JUDGES OUT OF POLITICS.

NEW YORK BAR INDEPENDENT OF PARTY SUPPORT.

Legal Profession of Metropolis to Head Campaign of Its Own—Will Disregard Organization Wishes and Nominate Candidates for Vacant Judicial Offices Next Year.

[BY THE ASSOCIATED PRESS—A.M.]

NEW YORK, March 7.—A movement is to be launched next week among the lawyers of the city to take the nomination of judges out of politics and to put forward for judicial officers next year men selected and endorsed by the legal fraternity without regard to the wishes of any political organization.

Ten prominent members of the bar of this city are to attend a dinner to be held next week. At this time, the condition of the judiciary bill will be considered.

Candidates, it is said, are to be nominated for all the vacant judgeships and it is intended that the legal profession shall head a campaign in their favor, independent of all organization support.

It is understood that among those asked to the dinner will be William G. Choate, William B. Hornblower, Austin G. Fox, Francis Lynde Stetson, Paul D. Cravath and Dist.-Atty. Jerome.

ELECTION LAW REFORM.

The national conference for the reform of primary and election laws continued its sessions today. Prof. H. A. Garfield of Princeton said he believed in municipal ownership but the man who knows only municipal ownership was not fitted to be Mayor of a great city. He favored the Massachusetts form of ballot.

A. W. Terrell, former Minister to Turkey, chairman of the Committee on Elections in the House of Representatives and author of the Terrell law, spoke of the election laws of his State. He said that the poll tax qualification of the Texas law has given the State a clean general election. The man who is unable to pay the tax of $1.75 is not desirable as a voter, he said.

MOORE MAYOR OF SEATTLE.

[BY THE ASSOCIATED PRESS—A.M.]

SEATTLE, March 7.—Judge William Hickman Moore, municipal ownership candidate for Mayor of this city, has been elected by the small majority of fifteen votes, after one of the closest fights in the history of the city. John Ripfinger, Republican candidate, was badly cut in many of the wards and ran far behind his ticket, the balance of which, with the exception of a Councilman or two, was elected by big majorities. Nearly all the registered vote was cast. The leaders of the municipal ownership party charge gross frauds in several of the wards and had their candidate been defeated they would have contested the election.

STANFORD STUDENTS FIGHT

STANFORD UNIVERSITY, March 7.—The campus last night presented strange scenes of confusion, which Prof. R. L. Green and his fellow members of the Faculty Committee on Student Affairs might easily construe to be evidences of sedition.

The freshmen yesterday won the annual inter-class baseball match from the sophomores by the score of 12 to 3. Worked up over their defeat, the second year men quietly gathered, determined to take violent revenge. Three unsuspecting freshmen were quickly gathered in and despite their yells and struggles were quickly rushed across the campus and submerged in Lake Lagunita. Later, the freshmen duplicated this trick on a larger group of sophomores, except that this time a large mud hole near Encinal Hall served as a ducking place.

The spirit of "rough house" still continued this afternoon, when the two upper classes mixed in a free fight on the baseball diamond after a game in which the juniors won by a score of 2 to 0.

The faculty has not as yet expressed any feelings in the affair, but considering the fact that President Jordan and the discipline committee have often declared positively that they would not tolerate hazing in any form wiseacres predict their summary action relative to the student implicated in the disturbances.

John W. Burke of Springfield, O., has been elected president of the Miners' National Federation.

COAL AND OIL MONOPOLIES.

President Signs Resolution for an Investigation.

Tells Congress Funds Ought to Be Provided.

Issues Squarely Put in Rate Bill Debate.

[BY THE ASSOCIATED PRESS—A.M.]

WASHINGTON, March 7.—The President today sent a message to Congress announcing his signature to the joint resolution recently adopted, instructing the Interstate Commerce Commission to make examination into the subject of railroad discriminations and monopolies in coal and oil. He says frankly that he has signed it with hesitation, because it may achieve little or nothing. He indicates, too, that if the investigation proposed by the resolution is conducted thoroughly, it will result in giving immunity from criminal prosecution to all persons who are called and sworn as witnesses.

In the opinion of the President, the direction contained in the resolution will remain practically inoperative, unless money be provided to carry on the investigation and the commission be authorized to take testimony under its provisions. He suggests, therefore, that Congress give serious consideration to just what it desires the Interstate Commerce Commission to do, and that $50,000 be placed at the disposal of the commission to defray the expenses of the proposed investigation.

MESSAGE IN FULL.

The message in full says:

To the House and Senate: I have signed the joint resolution instructing the Interstate Commerce Commission to make examinations into the subject of railroad discriminations and monopolies in coal and oil, and report on the same from time to time." I have signed it with hesitation, because, in the form in which it was adopted, it accomplishes very little, and may accomplish nothing, and it is highly undesirable that a resolution of this kind shall become law in such form as to give the impression of insincerity; that is, of pretending to do something which is really not done. But, after much hesitation, I concluded to sign the resolution, because its defects may be remedied by legislation which I hereby ask for; and it must be understood that unless this subsequent legislation is granted, the present resolution must be mainly, and may be entirely inoperative.

PRELIMINARY FACTS.

Before specifying what this legislation is, I wish to call attention to one or two preliminary facts. In the first place, a part of the investigation required by the House of Representatives in the resolution adopted February 15, 1905, relating to the oil inquiry and a further part having to do with the anthracite coal inquiry has been for some time under way by the Department of Commerce and Labor. These investigations, I am informed, are approaching completion, and before Congress adjourns I shall submit to you the preliminary reports of these investigations. Until these reports are completed, the Interstate Commerce Commission could not endeavor to carry out so much of the resolution of Congress as refers to the ground thus already covered without running the risk of seeing the two investigations conflict, and therefore render each other more or less nugatory.

In the second place, I call your attention to the fact that if an investigation of the nature proposed in this joint resolution is thoroughly and effectively conducted, it will result in giving immunity from criminal prosecution to all persons who are called, sworn and constrained by compulsory processes of law to testify as witnesses; though, of course, such immunity from prosecution is not given to those from whom statements or information merely, in contradistinction to sworn testimony, is obtained. This is not at all to say that such investigations should not be undertaken. Publicity can, by itself, often accomplish extraordinary results for good, and the court of public judgment may secure such results where the courts of law are powerless.

There are many cases where an investigation securing complete publicity about abuses and giving Congress the material on which to proceed in the enactment of laws is more useful than a criminal prosecution. But it should not be provided for by law without a clear understanding that it may be an alternative, instead of an additional remedy; that is to carry on the investigation may serve as a bar to the successful prosecution of the offenses disclosed. The official body directed by Congress to make the investigation must, of course, carry out its direction, and therefore the direction should not be given without full appreciation of what it means.

NEED OF FUNDS.

But the direction contained in the joint resolution which I have signed will remain almost inoperative unless money is provided to carry out the investigations in question and unless the commission in carrying them out is authorized to administer oaths and compel the attendance of witnesses. As the resolution now is, the commission, which is very busy with its legitimate work and which has no extra money at its disposition, would be able to make the investigation only in the most partial and unsatisfactory manner, and, moreover, it is questionable whether it could, under this resolution, administer oaths at all, or compel the attendance of witnesses. If this power were disputed by the parties investigated, the investigation would be held up for a year or two, until the courts passed upon it, in which case, during the period of waiting, the commission could only investigate to the extent and in the manner already prescribed under its organic law, so that the passage of the resolution would have achieved no good result whatever.

I accordingly recommend to Congress the serious consideration of just what they wish the commission to do and how far they wish to go, having in view the possible incompatibility of conducting an investigation like this, and also proceeding criminally in a court of law, and, furthermore, that a sufficient sum, say $50,000, be added to the current appropriation for the commission, so as to enable them to direct the work in a thorough and concise manner; while, at the same time, the power is explicitly conferred upon them to administer oaths and compel the attendance of witnesses in making the investigation in questions which covered work quite apart from their usual duties.

It seems unwise to require an investigation by a commission, and then not to furnish either the legal power or money, both of which are necessary, to render the resolution effective.

[Signed] THEODORE ROOSEVELT.

RATE BILL CONTROVERSY.

ISSUES ARE SQUARELY PUT.

[BY THE ASSOCIATED PRESS—P.M.]

WASHINGTON, March 7.—The issues involved in the controversy over the pending Railroad Rate Bill were squarely put to the Senate today, in the speech of Senator Clapp, one of the Republicans supporting the measure without amendment, and by resultant remarks from Senators Bailey and Tillman, who are supposed to represent the views of the Democrats. The discussion on these speeches later, by Senators on both sides of the chamber, developed a new phase of the situation. Senators Aldrich, Foraker, Crane and other Republicans, who are seeking to amend the bill so as to provide for judicial review of orders of the Interstate Commerce Commission, took the position that the discussion of the situation demonstrated that the friends of the measure are divided, and that the bill should not be accepted in its present form. They said they were encouraged in the position they had taken from the first, and declared that when the bill is brought to a vote they will have supporters enough to adopt a court-review feature.

ALDRICH IS ANCHORED.

Discussing what he viewed as the wavering among the friends of the Hepburn bill, Senator Aldrich declared: "Of this much I am certain: We have our end of the schooner firmly anchored, and if we go down it will be with flying colors."

Senator Bailey took the position that an order of the commission should continue in effect, pending final disposition by the Supreme Court of the United States, and that Congress could limit the enjoining powers of courts other than the Supreme Court.

The position of watchman of the San Francisco United States customhouse has been abolished and Edward Durkin, who entered the government service fifty-three years ago, is now out of employment.

ROUVIER MINISTRY, DEFEATED, RESIGNS.

BERLIN, March 7.—The fall of M. Rouvier, the French Premier, awakens certain misgivings here lest it should lead to a resumption of the foreign policy of M. Delcassé. It is pointed out that the majority against M. Rouvier was composed chiefly of Nationalists, who denounced as treasonable the attitude of the element whose opposition to M. Delcassé led to his resignation.

Much curiosity and some anxiety is indulged in respecting the effect of a change in the government on the Algeciras conference and it is feared that fresh complications will follow or that there will be a period of uncertainty and delay in the proceedings.

PARIS, March 7.—Like a bolt from a clear sky, the Rouvier ministry was defeated in the Chamber of Deputies tonight and immediately resigned.

The Cabinet crisis comes at a most dramatic moment, when the Franco-German contest has reached a decisive stage and may exert an important adverse influence on the Algeciras conference and on European affairs.

The defeat of the government came on a comparatively minor debate over the church disorders. The government succeeded in holding only 254 votes, while the various elements in opposition—Clericals, Socialists and Nationalists—united and polled 267 votes, thus placing the Ministry in a minority of 33.

Premier Rouvier, with all of his colleagues, immediately proceeded to the Foreign Office, where a joint letter of resignation was prepared. Later, M. Rouvier presented this letter to President Fallieres, who accepted the resignations. The President announced his intention of consulting the presidents of the Senate and the Chamber of Deputies tomorrow relative to the formation of a new Cabinet.

ALL-CLASS RATES CUT TO MISSOURI RIVER.

[BY DIRECT WIRE TO THE TIMES.]

CHICAGO, March 7.—[Exclusive Dispatch.] Western railroads have practically decided to make wholesale reductions in all-class rates from the eastern seaboard to Missouri-River territory. These will be followed by similar reductions in rates between Chicago and the Missouri and Mississippi rivers, and the entire valley district. A proposition to this effect was presented at the meeting of the western executive officials, held here today, and a conference has been called for Tuesday next between railroad officials and Missouri-River jobbing interests to perfect the plan.

The reduction plan was advanced by the St. Paul road, and is seconded by the Burlington. The reasons assigned are that rates are too high, since the abolition of preferential rates and rebates; that there has not been a readjustment in rates for fifteen years, and that the density of traffic between the eastern seaboard and the Missouri River has increased enormously.

The proposed reduction will cost the railroads many millions annually in revenue. They will undoubtedly be followed by a reduction in rates from New York to Chicago. Many of the western traffic men believe it wise to make reductions before shippers take their cases before the Interstate Commerce Commission.

PITH OF NEWS FROM THE MIDDLE WEST.

[BY DIRECT WIRE TO THE TIMES.]

CHICAGO, March 7.—[Exclusive Dispatch.] The Mississippi Valley was within the rain zone today, and temperatures were generally higher throughout the Middle West an Northwest. Chicago maximum temperature was 40 degs., minimum 34 degs. Middle West temperatures:

	Max.	Min.
Alpena	34	26
Bismarck	52	30
Cairo	46	42
Cheyenne	52	26
Cincinnati	44	34
Cleveland	34	28
Concordia	48	16
Davenport	36	30
Denver	60	26
Des Moines	48	30
Detroit	36	28
Devil's Lake	44	30
Dodge City	52	24
Dubuque	36	30
Duluth	48	20
Escanaba	34	20
Grand Rapids	36	28
Green Bay	22	28
Helena	60	34
Huron	48	8
Indianapolis	42	34
Kansas City	46	30
Marquette	42	24
Memphis	48	44
Milwaukee	36	30
Minnedosa	46	26
North Platte	60	26
Omaha	54	28
Rapid City	64	34
St. Louis	44	40
St. Paul	42	22
Sault Ste. Marie	36	14
Springfield, Ill.	44	34
Springfield, Mo.	38	30
Wichita	52	24
Williston	50	32

LAWBREAKER CONVICTED.

John H. Dalton, notorious as a lawbreaker and subject of many indictments, which heretofore have failed to land him in the penitentiary, was sentenced to five years' imprisonment today on a charge of mistreating Stella Lackwa, 15 years old. Charges made by three other young girls are pending and will be tried later. The saloon known as "Old Point Comfort" was the scene of the offenses.

PUBLICITY FOR ZION.

As a last expedient to establish the City of Zion on a firm financial and industrial basis the old policy of exclusiveness has been cast to the winds, and entire publicity will be given its business management from now on. This announcement made tonight by General Overseer Voliva marks the elimination of John Alexander Dowie from the worldly affairs of the Christian Catholic church. A demand for contributions to aggregate $200,000 was made upon the already overburdened people.

GROW A NEW LEG.

The day of the wooden leg has passed, according to Dr. Emil Maartens of Ghent, Belgium, who, in an address before the Chicago Medical Society, said that the use of paraffine may render amputations unnecessary. "Instead of amputating a crushed limb," said Dr. Maartens, "the shattered portions of the bone may be removed, and paraffine injected. The tissues will grow into, and form themselves in paraffine. Within a few months, the cartilage will have been formed which will grow into a bone."

WHEELS WOMAN WINNER.

[BY DIRECT WIRE TO THE TIMES.]

CEDAR RAPIDS (Iowa) March 7.—[Exclusive Dispatch.] Traffic halted and thousands cheered today, when Charles Newman wheeled Anna Belderman ten blocks through the business districts in a wheelbarrow. The young lady selected A. H. Connor as the winner in the contest for Mayor of the city, and Newman backed C. D. Houston, the Democratic candidate.

RICH DOCTOR FOUND DEAD.

[BY DIRECT WIRE TO THE TIMES.]

HARTFORD CITY (Ind.) March 7.—[Exclusive Dispatch.] Dr. C. R. Mason, partially disrobed, was found dead in the rear of his ounce this evening. He lived alone and was rich. He had been dead twenty-four hours. Much mystery surrounds his death, and the police are working on a theory of murder.

WON WIFE WITH DICE.

[BY DIRECT WIRE TO THE TIMES.]

OMAHA (Neb.) March 7.—[Exclusive Dispatch.] Jule Althaus of Omaha and John Mitchell of Council Bluffs, prominent young business men, shook dice for the hand of Lulu Baker, a pretty girl in charge of a cigar stand in a hotel here. Mitchell won, and the girl will marry him.

SUDDENLY MADE AMBASSADOR.

ROME, March 7.—Signor Thomas Tittoni, former Italian Minister of Foreign Affairs, has been suddenly appointed Ambassador to Great Britain in the place of Signor Alberto Pansa, who will now be placed at the disposal of the Ministry. This is the first time Signor Tittoni has been an Ambassador, and his appointment, together with the recall of his predecessor, has aroused comment in diplomatic circles.

GIVE NAMES OF GRAFTING COPS.

ST. LOUIS, March 7.—The names of four police officers indicted recently by the grand jury on charges of bribery and graft were made public today. They are Sergeant J. J. Connors and Patrolmen Edward Cantillion, William J. Haberstrohe and Theodore Vollmer. Connors and Cantillion were placed under arrest and suspended. Haberstrohe and Vollmer could not be found.

At Marysville, J. W. Sullivan, a blacksmith employed on mining dredgers in the Yuba River, was killed by an electric wire carrying a heavy voltage.

MENTHOL Cough Syrup. Best for irritating throat coughs. All Sun Drug stores.

BEECHAM'S Cold Cure, guaranteed cure in twenty-four hours. Sun Drug Co. (8 stores.)

Superb Routes of Travel.

FOR THE—

Horse Show

Pasadena

March 8th, 9th and 10th

PACIFIC ELECTRIC SAFETY COMFORT SPEED

Take the Big, Fast, Comfortable Red Cars from our Center-of-City Depot, Sixth and Main Streets.

You don't have to remember the schedule—cars by two double track routes leave every two or three minutes.

The Pacific Electric Railway

PACIFIC ATHLETIC CLUB PAVILION—

GRAND BOXING CONTEST—20 Rounds

JACK "TWIN" SULLIVAN OF BOSTON

vs

HUGO KELLY of Chicago

GENERAL ADMISSION $1.00 RESERVED SEATS $5, $3 and $10.

Tickets for sale at Greenewald's, 107 South Spring. Take Eastlake and Downey Avenue car North on Spring St.

FOR San Francisco by "Fast Line," 24 Hours—

STEAMER RATES INCLUDE BERTH AND MEALS. The elegant express steamships SANTA ROSA or STATE OF CALIFORNIA, 2,500 tons, leave REDONDO Wednesdays and Sundays at 7 a.m. Leave PORT LOS ANGELES Wednesdays and Sundays 11 a.m. For SAN FRANCISCO and Way Ports—Leave SAN PEDRO 11 a.m. Steamers CCOS BAY or BONITA, Mar. 1, 5, 9, 13, 17, 21, 25, 29, Apr. 2. For SAN DIEGO—Leaves PORT LOS ANGELES Mondays and Fridays 4 p.m. Leave REDONDO Mondays and Fridays 10:30 p.m. Lowest rates to all Eastern cities via San Francisco and Seattle. Tickets and Freight Offices 252 South Spring St. H. BRANDT, District Passenger Agent. C. D. DUFAUX, General Passenger Agent, 10 Market Street, San Francisco.

PACIFIC COAST STEAMSHIP CO.

PACIFIC MAIL S.S. CO.—For Honolulu, Japan—

CHINA, MANILA, INDIA AND AROUND THE WORLD

Fleet augmented by two new twin-screw steamers, the largest afloat on the Pacific. MANCHURIA, 27,000 tons; MONGOLIA, 27,000 tons; KOREA, 16,000 tons; SIBERIA, 14,000 tons; CHINA, 10,000 tons. Sailings from San Francisco March 8, 17, 26, 31, April 7, 14, 23, May 2, 10, 17, 25, June 3, 12, 19, 26, etc. For literature apply to T. A. GRAHAM, General Agent; N. R. MARTIN or A. A. POLHAMUS, Agents, 261 South Spring Street. Also agents for all Trans-Atlantic steamship lines.

STEAMSHIP ROANOKE, 2600 Tons—March 8, 1906—

Will sail for San Francisco, Eureka and Portland direct. P. S. IAQUA for San Francisco, March 9th. P. S. JEANIE for San Francisco and Seattle direct, March 9th. S. S. SAMOA for San Francisco March 15th. Rates include berth and meals. For further information apply to C. J. Lehman, Gen. Agt., 244 S. Spring St. Both phones 605.

OCEANIC STEAMSHIP CO.—

HONOLULU, S. S. Alameda, Mar. 10; HONOLULU, SAMOA, NEW ZEALAND and AUSTRALIA, S.S. Ventura, March 8; TAHITI, S.S. Mariposa, March 15. Intermediate, Literature and tickets at 152 West Second St., Los Angeles. Home Phone 1305. F. M. Jenifer, Agent.

Theaters—Amusements—Entertainments.

MASON OPERAHOUSE—

TONIGHT—ALSO FRIDAY AND SATURDAY AND SPECIAL MATINEE SATURDAY

AUSTRALIA'S FINEST ACTRESS

NELLIE STEWART

AND MCGROVER'S AUSTRALIAN PLAYERS IN

Sweet Nell of Old Drury

A SENSATION IN SAN FRANCISCO. Four Consecutive Weeks in the One Charming Play. A RECORD FOR SAN FRANCISCO.

PRICES—$1.50, $1.00, 75c AND 50c.

ORPHEUM THEATER—SPRING ST., Between Second and Third. PHONES—Main 1447. 10TH

... MODERN VAUDEVILLE ...

MATINEE TODAY

AND EVERY OTHER DAY EXCEPT MONDAYS

Matinee Prices, 10c and 25c. Evenings, 10c, 25c, 50c.

GRAND OPERAHOUSE—MAIN ST., Between First and Second. PHONES—Main 1447. THE FAMILY

"My Wife's Family" One of Continuous Laugh-Provoking Applause and Perry, comedians, with

Matinees Sunday, Tuesday and Saturday, 10c and 25c. Evenings, 10c, 25c, 50c.

NEXT WEEK—Pollard's Lilliputian Opera Co. in "BELLE OF NEW YORK."

MOROSCO'S BURBANK THEATER—SPRING ST., Between First and Second. PHONE

TONIGHT—ALL WEEK

The Big Burbank Theater Stock Company in the Most Popular of Plays

"RICHARD CARVEL"

Winston Churchill's story made famous by Andrew Robson. Constance Skinner in the Examiner: "A play made of success." The Herald: "An unusual success." The Express: "Pretty scene at the Burbank." The Record: "Best play since 'The Judge and the Jury.'" The Evening News: "Artistic heights never before attained at the Burbank."

Only four more performances—tonight, tomorrow night, and Saturday night. Usual prices.

NEXT WEEK—Hoyt's Supremely Funny Comedy, "A TEXAS STEER." Direction of Harry Glantz and Carol Arden.

Matinee Every Sunday and Saturday, 10c and 25c. Evenings, 10c, 25c, 50c.

BELASCO THEATER—BELASCO, MAYER & CO., Props. PHONES—Main 2393. Home 402.

TONIGHT—MATINEE TODAY

Elaborate revival of the most popular play ever given to Los Angeles

OLD HEIDELBERG

Bigger and better than ever, with all the favorite Belasco players in their old roles.

PRICES—Nights, 25c to 75c; Thursday and Saturday Matinees, 25c and 50c.

HOTCHKISS THEATER—4th and SPRING. Management G. H. Hotchkiss. Direction S. & H.

TONIGHT AND EVERY NIGHT THIS WEEK, WITH A SATURDAY MATINEE

The London Gaiety Theater Musical Comedy Success

"A GAIETY GIRL"

PRICES—EVERY EVENING, 75c, 50c, 35c and 25c; MATINEES (SUNDAY, TUESDAY, THURSDAY AND SATURDAY), 25c, 25c and 15c. BOYS' AND GIRLS' MATINEE SATURDAY, 10c.

BEGINNING SUNDAY—HOYT'S, "A TIN SOLDIER."

SIMPSON AUDITORIUM—

FRIDAY EVENING MARCH 9—BEST EVENT OF THE SEASON

Grand Concert of Many Nations

Fourteen different nations represented in costume and song by native talent. Auxiliary of the University of Southern California, under the auspices of the Women's Club, for the benefit of the Y. W. C. A. Tickets 25c, on sale at Barnett's Music House.

TOURNAMENT PARK—Pasadena—

March 8, 9, 10—Afternoons, 1 o'clock

SECOND ANNUAL OUTDOOR EXHIBITION OF THE SOUTHERN CALIFORNIA

Horse Show

SOCIETY EVENT OF THE WINTER SEASON

Finest Horses in the Land—Fortunes in Appointments

General Admission 50c, including seat; Grand Stand $1.00, including seat. Free, but not allowed near show ring; all vehicles entered enter 50c. BARTLETT MUSIC CO., 251 South Broadway. Or PACIFIC TOURIST BUREAU, Rooms 102-103, Main Entrance Pacific Electric Depot and Angeles Hotel.

CHUTES PARK—Admission 10c—

CHIAFFARELLI'S ITALIAN BAND

CONCERTS IN CHUTES THEATER EVERY AFTERNOON AND EVENING SEATS

MOST INTERESTING EXHIBITION OF WILD PEOPLE OF THE WORLD

IGORROTE VILLAGE!!

NEW ON THE MIDWAY—Star's Glass Blowers. Irwin & Rose's Comedy Sketch "THE HEREAFTER." Prof. Blyon's Troupe of Educated Sea Lions.

CAWSTON OSTRICH FARM—

150 Gigantic Birds

Beautiful assortment and the largest Feather Goods sale at producer's prices.

WARM PLUNGE AND SALT TUB BATHS

At the LONG BEACH BATH HOUSE, America's Finest Salt Water Baths, are pronounced by those who know to be the best ever. Free from sewage, the SURF BATHING is unequaled on this continent. Electric cars at 6th and Main streets and be convinced.

Timely Special Announcements.

CAWSTON—

OSTRICH FARM AND AVIARY SOUTH PASADENA.

More Chicks

JUST HATCHED.

The farm is most beautiful and interesting just now. Chicks of all ages, from one day to six weeks.

Incubators and Brooders

Are in full operation. Feather factory working to its utmost capacity. Everything sold at producer's prices. Take cars on Main Street.

SAN JOSE—

And SANTA CLARA VALLEY, CALIFORNIA

Most beautiful California city, situated in the heart of the garden spot of the world. Growing more prunes, more cherries, more apricots, more grapes, more of everything than any section on earth. Garden of pure delight. Situated only fifty miles from San Francisco, surrounded by coast mountains and the bay. Stimulating, magnificent climate. Send for handsome booklet by address ng SAN JOSE CHAMBER OF COMMERCE, or call at our branch office for information, No. 23 New Montgomery Street, San Francisco, Cal. Peck-Judah Company, No. 230 South Spring Street, Los Angeles, Cal.

THE STANDARD SEWING MACHINE—

WILLIAMSON PIANO CO., 327 S. Spring St. Home 1505.

Superb Routes of Travel.

FAST STEAMER CABRILLO—

Santa Catalina Island

Submarine Gardens In crystal waters—wonderful beyond description.

Aquarium of Game Fish A greater variety of living specimens than found in any other aquarium in the world.

Eruption of Sugar Loaf A beautiful sight—on arrival of Saturday evening boat

Hotel Metropole First-class—American plan Orchestra

Company reserves right to change steamers and time of sailing without notice.

BANNING CO., Huntington Building. BOTH PHONES.

SPECIAL TRIP—On Glass Power Boat

For passengers returning same day. SUBMARINE GARDENS, showing hundreds of seals, wild goats, eagles, beauties of the marine life through the crystal waters adjoining Catalina Island. 1:30 p.m. METEOR BOAT CO., Inc.

...-Entertainments.

...TEWART

...Old Drury

...TODAY

...DELBERG

...CARVEL"

...TY GIRL"

...Sho

...talina Islan

...Pasadena—

...ternoons, 1 o'clock

...Fortunes in Appoin...

...ssion 10c—

...'S ITALIAN BAND

...VILLAGE!!

...FARM—

...ND SALT TUB BATH

...Power Boats—

...ANNOUNCEMENTS.

...VALLEY, CALIFO...

...MACHINE—

...s of Travel.

PACIFIC SLOPE.

RULE NOT DEPENDABLE.

Life Preservers, Cannot Be Compared to Cork.

Member of Valencia Board Speaks of Inquiry.

Brief Quells Race War in Mines of Nevada.

(BY THE ASSOCIATED PRESS—P.M.)

SAN FRANCISCO, March 7.—Herbert Smith, deputy commissioner of the Bureau of Corporations, Washington, has arrived from Seattle, where he has been conducting a Federal investigation of the Valencia wreck.

Mr. Smith was unwilling to discuss the findings of the board. "In fact," he said, "we have come to no definite conclusions as to where the blame lies, having had no opportunity to thoroughly consider the evidence we took. We examined over fifty persons and took reams of testimony, most of which will be filed until we can get at it officially. The decisions of the board probably be known within the next five weeks, not sooner.

"The only thing I can say in regard to life preservers," concluded Mr. Smith, "is that we have found them very satisfactory in some cases and defective in others. Most of the cork made in Seattle were favorable. Of the tule preservers, which we found on the steamers at Randall, but one of them supported a dead weight of twenty pounds for ninety-seven hours, another sank in the short space of four hours. They are not desirable, and cork slabs should be used exclusively, as they are never in danger."

EUREKA EDITOR USES HIS GUN.

CULMINATION OF ATTACK ON RIVAL SHEET.

Shooting of Vaughn, of "Californian," Results in "Herald" Office and Calls Police One to Come to Door. Ruse Saves Unsuspecting Man Who Replies to Summons.

(BY THE ASSOCIATED PRESS—P.M.)

EUREKA, March 7.—As the culmination of an attack on the Herald in the columns of last Saturday, M. M. Vaughn, editor of that paper, this afternoon shot three times at Niles G. Ryan, manager of the Herald, neither shot taking effect, doing any injury.

Ryan, who is paralyzed in the lower limbs and unable to walk, drove to the front of the Herald office in a buggy and called for someone to open the door. Miss May Goddard, who went out to the sidewalk and asked her if Frank Parker, of the Herald, was in. Miss Goddard was not sure and went to look. Finding Parker was out, she started to the carriage and so informed him. He then inquired for Will Hyatt, and the latter entered the door. He was not acquainted with Vaughn, and innocently walked to the carriage. As he did so, Vaughn called out: "Arm yourself!" Hyatt could have armed himself, but he had no desired, three shots were fired, Will Hyatt saw what was coming and immediately sought refuge behind a telephone pole, and Vaughn was prevented from further shooting. He was arrested and released on bail.

WRITTEN OUT OIL CLAIMS.

CONFESSION OF BISHOP SUIT.

(BY THE ASSOCIATED PRESS—P.M.)

SAN FRANCISCO, March 7.—E. R. Bishop, of uncertain interest, who holds in Fresno county, filed a suit to straighten out the rights claimed by him to the lands in question. This property, which belongs to the Southern Pacific Company, is the east half of section 10, range 15, east, Mount Diablo base and meridian.

In 1906, G. W. McNear leased the property for a period of ten years. Portions of it he sublet, and in time interests were handed down, first and fifth parties. As a result, the interests have become so confused that it has become necessary to call on the courts to straighten out the tangle. Pending the outcome of the suit, the plaintiff asks that a receiver be appointed to take charge of the lands.

Bishop, who represents those who have joined the California Fuel Company and other oil companies and individuals, is defendants.

TRUST SUPPLIES COMBINE.

ALLEGED UNITED RAILROADS.

(BY THE ASSOCIATED PRESS—A.M.)

CHICAGO, March 7.—Under contracts for twenty years with the railroads, the California Electric Generating Corporation has been supplying electric power to the United Railroads, the combine.

Sixty thousand horse-power is being supplied daily, and in a few months, when its power-house over the line, in San Mateo county is finished, the California Gas and Electric Corporation will be able to furnish a daily maximum of 12,000 horse-power. The average power will be 60,000.

The company is ready to furnish this amount, the United Railroads will dismantle all of its electric power stations and purchase electric power for steam railroad lines.

SHOOTS AT POINT LOMA.

SHOTS FOR STATION SENT.

(BY THE ASSOCIATED PRESS—A.M.)

SAN DIEGO, March 7.—The United States battleship "Kearsarge" left the navy yard here for San Diego, having on board the two sections of masts for the Point Loma wireless telegraph station. The masts are 45 feet long.

Large numbers of stores went on the Kearsarge for the Pacific squadron. It is one of the largest shipments ever made from here.

Workmen building the wireless station at Point Loma will finish it in a few days. Operator Gearing, of the Point Loma experiment, will send a message to the press, completing the test from San Diego north to San Francisco.

THREATENED WAR AVERTED.

SHERIFF SUIT IN NEVADA.

(BY THE ASSOCIATED PRESS—P.M.)

RENO, Nev., March 7.—Sheriff Logan left this morning from Berlin, where he has been in trouble with the Italian foreigners, for Reno, and from Reno will go to Virginia City to bring Shaw down to Reno to replace Portuguese and the latter threatened the newcomers. The Portuguese are armed. The foreman was badly beaten and the superintendent fled. The Justice of the Peace wired for the Sheriff and deputies, who arrived in time to avert a race war.

Twenty-seven men were arrested, tried before the justice and fined. Those who could pay were driven from the camp and the rest were held.

SLOPE BRIEFS.

Arrested for Not Paying Alimony.

SAN JOSE, March 7.—Henry Martin of San Francisco, who some time ago was directed by the local Superior Court to pay $50 a month alimony to his wife, daughter of the writer, Carrie Stevens Walter, was arrested last night for neglect to comply with the court's order. He gave bonds in $500 and was released.

Contemporary of Chief Seattle Dead.

SEATTLE, March 7.—Mattie Skagwa, an Indian woman said to be 104 years old, died this morning at her farm at Bartlow, on the Sound, opposite Seattle. She was a contemporary of Old Chief Seattle and Princess Angeline, and for many years had been under the care of Charlie Keokuk, one of the best-known Indians on the Sound.

Awarded Fat Wireless Contract.

VALLEJO, March 7.—The Concannon Company has been awarded the contract by the Navy Department for building all the wireless telegraphy stations on the Pacific Coast. The specifications for each set of buildings are the same at each location. Government employés will install the poles and electrical equipment.

Freedom of the Hills Curtailed.

REDDING, March 7.—The Rangers in charge of the forest reserves in Northeastern Shasta county are enforcing a rule which prohibits old settlers from carrying their rifles across reserve property without the seal of the ranger. This rule has caused a great deal of dissatisfaction among Shasta county men, who have been accustomed to all the freedom of the hills, and complaints are made.

Well-known Belle Arrests Husband.

SAN JOSE, March 7.—The case of Herbert Martin of this city, who was arrested last night on a warrant sworn to by his wife, who charged him with failure to provide for their minor child, was settled out of court this afternoon, when the charge was dismissed. Martin is the son of the late Carmel Martin of San Francisco. His wife was Miss Delmas Walters, a well-known San José belle.

Fine Horses Perish in Flames.

FRESNO, March 7.—This morning, the Fresno City hay market at the corner of H and Fresno streets, was destroyed by fire, the loss being about $15,000 and the insurance $7000. In the conflagration, twenty-six Norman draft horses were burned. Two stablemen, Carl Perquin and Guy Cubberly, were asleep in the barn when it caught fire. They jumped from the window in order to escape from the flames. The cause of the fire is unknown.

"SOUTH OF THE TEHACHEPI."

NEWS SUMMARY OF THE SOUTHERN COUNTIES.

Constable H. J. Place yesterday arrived in San Diego with N. S. Large, arrested at Julian, where he was formerly employed as superintendent in the Owens mine, for alleged embezzlement of sums said to aggregate $10,000. Large's father is a ranchman near Hollywood. It is reported that while in Tia Juana young Large was seen with Henry P. Barber, who recently left Los Angeles under a cloud, and that there the two men were spending money freely.

Pasadena members of the Vermont Society yesterday elected officers for the coming year.

Much interest is being taken in the Pasadena Horse Show, and it is expected that the affair will be one of the most successful of its kind yet held in that city. Forty-four cups and trophies, the insurance on which is $3000, are to be given to the successful competitors.

A new school building for the San Dimas district is in early prospect. A bond issue of about $17,000 is contemplated.

Apples grown in the Oak Glen community in San Bernardino county are yielding $30 per ton to the grower.

The building committee of the First Presbyterian Church of Pasadena let a contract last night to Matthew Slavin of that city to build a new house of worship for $97,000. The contract does not include the heating and plumbing, which will cost about $10,000 more.

A deal was concluded at Long Beach yesterday whereby a number of Long Beach men purchase 516x420 feet between the bath-house and the new hotel site for a stated consideration of $140,000. It is announced that the property will be improved and made an amusement center.

Following action taken by the City Trustees of that city, the Board of Trade of Alhambra last night adopted resolutions against the proposed establishment of a gas plant near the southern city boundary. To locate the factory there, it is stated, would be to menace the health of the children of the public schools.

ROYAL TEARS AT CONVERSION.

Profession of Roman Catholic Faith by Princess Ena Impressive Ceremony.

(BY THE ASSOCIATED PRESS—A.M.)

SAN SEBASTIAN (Spain) March 7.—The impressive ceremony of the conversion of the Princess Ena of Battenberg to the Roman Catholic Church prior to her marriage to King Alfonso took place today in the chapel of the palace of Miramar.

The Rt. Rev. Robert Brindle, Roman Catholic bishop of Nottingham, Eng., officiated. Premier Moret and the Duke of Alba were witnesses for the Princess.

The members of the royal party were deeply moved. The Princess Beatrice, the Princess Henry of Battenberg, mother of the Princess Ena, and Princess Ena were in tears.

LONDON, March 7.—"Interesting but untrue" was the British Foreign Office's comment on a story published in Paris to the effect that a formal political alliance between Great Britain and Spain will promptly follow King Alfonso's marriage to Princess Ena.

TO CONSIDER CURRENCY REFORM

NEW YORK, March 6.—Morris K. Jessup, president of the Chamber of Commerce, appointed yesterday a committee to consider general currency reform. The members are Frank A. Vanderlip, Isador Strauss, John Claflin, Dumont Clarke and Charles A. Conant. This committee has been named as the result of a resolution introduced by Jacob H. Schiff, and adopted by the Chamber of Commerce at its February meeting. The report of this committee, when completed, is to be submitted to the President of the United States and the Secretary of the Treasury.

Murine Eye Remedy—An Eye Food.
Soothes and quickly cures ailing eyes.

CONCILIATION IS IN THE AIR.

Prospect of Algeciras Conference's Success.

Germany Yields to France in Police Question.

Most Intense Interest in Today's Setting.

(BY THE ASSOCIATED PRESS—P.M.)

PARIS, March 7.—In the Chamber of Deputies today the Minister of Marine, supporting the naval budget, compared the French and the German navies, saying: "Although the composition of our squadrons is not perfect, our armament is superior to Germany's. We have 190 heavy, 296 medium, and 780 small naval guns more than Germany."

ALGECIRAS (Spain) March 7.—The French police project was distributed late this evening among the delegates to the conference on Moroccan reforms. The proposition, which will be presented to the conference tomorrow, consists of five paragraphs, the substance of which is as follows:

The Moroccan police to be constituted for three years, composed of Moorish Mussulmans commanded by sixteen French and Spanish officers and thirty-two non-commissioned officers. The force to consist of 2000 to 2500 men, distributed among the eight ports in bodies of from 200 to 500. The State bank to advance funds for the administration and for the payment of the force. No mention is made of international supervision and the project therefore is practically the same as was outlined in M. Revoil's declaration, Monday.

The result of tomorrow's sitting of the conference is awaited with the most intense interest. Reports relative to the probability of an agreement are circulated on all sides. Conciliation certainly is in the air, and continued negotiations in that direction are going on but a tangible basis for a possible arrangement cannot be learned. The German delegates do not display any outward sign of making concessions, while France's latest utterance is indisputably opposed to further concessions.

NEUTRALS OPTIMISTIC.

Th neutral delegates are quite optimistic relative to an arrangement of differences at the last moment. The report that Austria will present the project with the object of effecting an arrangement acceptable to both France and Germany is current, but impartial delegates are looking rather to Berlin or Paris for signs of a compromise.

Should the conference proceed to a vote on the rival schemes it is understood the American delegates will abstain, not even offering an opinion. This would leave the delegates in the position to continue their efforts to bring about an understanding. Most of the delegates are cognizant of America's attitude, and some, including French and British delegates, approve her abstention, considering any open expression of partisanship would destroy her influence as mediator. Others are inclined to the belief that America's taking sides would influence a successful issue of the conference.

The French delegates do not credit the rumors of an agreement. The Duke of Almodovar states that efforts for a successful outcome are being continued. Count Von Tattenbach, the junior German delegate, says a settlement is certain.

The fall of the Rouvier Cabinet has caused a painful impression here, and it is thought it will retard a settlement.

PARIS SKEPTICAL.

(BY THE ASSOCIATED PRESS—A.M.)

PARIS, March 7.—The Foreign Office says it is unable to confirm the announcement from Berlin that Germany is about to yield at Algeciras by conceding French and Spanish officers for the Moroccan police. However, unofficial reports today indicate that Germany is disposed to make concessions having the effect of settling the Franco-German controversy.

One Berlin report says Germany will concede the policing of one Moroccan port by the French, the other ports remaining under international police. The Foreign Office here specifically repudiates this report, saying that the concession of a single port would not be accepted if proposed.

Another report received here from Berlin says that Germany will concede the police to France and Spain if they will agree to the appointment of an inspector-general from a neutral power. The officials here say that the latter condition is unacceptable. They point out that a mandate to French and Spanish officers would not be effective if a neutral general was placed over them, as the general would counteract French and Spanish authorities.

While the Foreign Office sees some difficulties remaining, it is evident that the pacific overtures from Berlin diminish the gravity of the crisis, and open the way to a possible solution in which Germany would concede the police and France will concede the bank.

The evening papers are skeptical upon the subject of Berlin's concessions. The Liberte publishes an alleged authoritative statement that the German propositions are not acceptable, as they are conditioned upon the French officers being under foreign supervision, and declares France has said her last word on the police question.

GERMANY YIELDS.

(BY THE ASSOCIATED PRESS—A.M.)

BERLIN, March 7.—Private conversations between the German and the French envoys at Algeciras have brought them almost to an agreement on the Moroccan police controversy—so near, indeed, that the Foreign Office here regards a satisfactory issue of the conference as assured.

Germany, it is understood, accepts France and Spain as having the officers best fitted for policing Morocco, and France accepts international control in principle, undertaking to supply adequate guarantees that the police shall be international in character. It is the specific form of these guarantees that remains unsettled, and continues to be the subject of discussion.

It is likely that an international inspectorship will be created, consisting of a single officer of repute from a power other than France, Spain or Germany. One detail which continues to be discussed is the propriety of the inspector being located in a neutralized harbor. The ministers of the powerse will also exercise general supervision over the police.

JAP FISHERMEN IN DANGER.

HONOLULU, March 7.—A heavy gale is prevailing tonight, and a number of Japanese fishing boats, unable to make shore, are in danger. One has been seen out in the ocean turned bottom side up, and two others are missing. The steamship Miowera, from Australia to Victoria, B. C., which is due today, has not yet been sighted.

HADLEY STILL HOPING.

Missourian Declares That He Will Yet Get from Standard Oil Desired Testimony.

(BY THE ASSOCIATED PRESS—P.M.)

JEFFERSON CITY (Mo.) March 7.—Atty.-Gen. Hadley declared tonight that he had not relinquished hope of having John D. Rockefeller subpoenaed to give testimony in the ouster case against the Standard Oil Company, but that he had simply stopped efforts in that direction on the promise of A. D. Eddy, the attorney for the oil company, that the necessary review would be forthcoming from other sources. When seen tonight Atty.-Gen. Hadley said:

"After the decision of the Supreme Court of Missouri sustaining my right to testimony as to the common-stock ownership of the stock of the three defendant companies, the Standard Oil Company's attorneys intimated to me that there would be no further resistance to my efforts to secure the evidence. It was further suggested that the witnesses already under subpoena could give me all the information on the subject I desired.

"I asked that they fully inform me as to the ability of these persons subpoenaed to give the evidence I wanted; and, pending the receipt of this evidence from Mr. Eddy, who has gone to New York for this purpose, if I can secure the evidence I want from the witnesses now served no effort will be made to subpoena other witnesses. Otherwise, every means possible will be used to secure the presence of those who know the facts that I want in evidence."

LABOR.

WILL MAKE NO CONCESSIONS.

THE ILLINOIS COAL OPERATORS ADOPT RESOLUTIONS.

Declare Their Willingness to Face Strike First of April Rather Than Yield to Demands of Mitchell's Organization—Meeting of Pittsburgh Operators Called by Robbins.

(BY THE ASSOCIATED PRESS—P.M.)

CHICAGO, March 7.—No concessions will be made by the Illinois Coal Operators' Association to the United Mine Workers. This was decided upon today at an executive meeting of the operators, who adopted resolutions declaring their willingness to face the threatened strike April 1 rather than grant the demands of the miners.

TO DECIDE STAND TO BE TAKEN.

(BY THE ASSOCIATED PRESS—A.M.)

PITTSBURGH, March 7.—Chairman Francis L. Robbins of the Pittsburgh Coal Company, who has represented the bituminous coal operators at all wage-scale conferences, has called a meeting in this city next Friday of the operators of the Pittsburgh district to decide what action they will take at the general convention to be held in Indianapolis.

The result of the Pittsburgh meeting, it is said, will practically determine the stand to be taken by the miners of the bituminous coal fields.

FEAR FOR ORCHARD'S LIFE.

SIX PRISONERS NOT ARRAIGNED.

(BY THE ASSOCIATED PRESS—P.M.)

BOISE (Idaho) March 7.—The six men under arrest here charged with the assassination of Former Gov. Steunenburg were not taken to Caldwell this morning for arraignment before Judge Smith, and the authorities decline to state when this will be done.

The greatest secrecy is maintained and fears that an attempt may be made upon the life of Harry Orchard or Steve Adams are expressed. There are many strangers in Caldwell, some of whom are known to be from Colorado mining camps.

ADAMS NOT INDICTED.

BOISE (Idaho) March 7.—In the District Court at Caldwell the grand jury returned indictments against all the men held on the charge of murdering ex.-Gov. Steunenberg with the possible exception of Steve Adams. It is understood also that an indictment against J. L. Simpkins, and another man, whose name has not been learned, was also returned, these two men being at liberty. Bench warrants were ordered issued.

No information was given out respecting the indictments, and there will be nothing officially until the defendants have been arraigned. Three of these, Charles H. Moyer, W. D. Haywood and George E. Pettibone, are to be taken to Caldwell tomorrow morning for arraignment. Others may be taken there, but no positive information has been secured. It is stated that these three are all presented in one indictment, and that an indictment was found against Orchard. Whether the other indictments are separate or joint is not known. It was stated that as soon as the men are arraigned the defense will ask that they be given a speedy trial. This statement was made by Attorney Fred Miller of Spokane. It has been formally announced that Cañon county has retained W. E. Borah as assistant county attorney to assist in the prosecution of these cases.

Railway Telegraphers Will Not Strike.

WASHINGTON, March 7.—In a newspaper interview today, H. B. Perham of St. Louis, president of the Order of Railway Telegraphers, said the differences with the Southern Railroad Company were being amicably adjusted and that there would be no strike.

WATER REGULATES RATES.

No Need of Railroad Legislation if Nation Would Fully Develop Its Canals, Rivers and Lakes.

(BY THE ASSOCIATED PRESS—A.M.)

NEW YORK, March 7.—The development of the waterways of this country as the best means of regulating railroad rates was advocated by Congressman Joseph E. Ransdell of Louisiana in an after-dinner speech last night at the annual banquet of the North Side Board of Trade, in the Bronx.

"Water transportation," said Mr. Ransdell, "is from three to ten times as cheap as by rail, and it should be developed to the utmost both as a carrier of freights and a regulator of rates. Whenever we have rivers, canals and lakes with good navigation, freights are cheap and there is no demand for rate legislation."

Mr. Ransdell called attention to the cheap freight rates prevalent in France and Germany as a result of the numerous canals of those countries and offered statistics to show that, of the total appropriation for all purposes made by Congress in the last ten years, rivers and harbors had received only 3 per cent., and that only 1 per cent. in addition to that had been appropriated for the promotion of commerce, while 40 per cent. had been expended for the army, the navy and pension purposes.

San Francisco Hotels.

HOTEL HAMILTON
San Francisco's newest hotel, 125 Ellis street. Fireproof bldg. Centrally located. Telephone and steam heat in every room. European plan. Rooms without bath, $1 per day; with bath, $2. Suites from $2.50 to $4. Fourth and Ellis st. cars from Third and Townsend st. depot pass the door.

CAFE FIESTA
(Formerly Tait's.)
Incomparable cusine and service—delightful music—electric fountain and waterfall—a thousand lights illuminate its vast expanse. New Flood building, Market and Powel streets, San Francisco.
H. W. LAKE, Manager.

City Restaurants.

One of the most elegantly equipped cafes in the west
Cafe Bristol
Entire Basement H. W. Hellman Building. FOURTH & SPRING

121 South Broadway FOUND 121 South Broadway
The right place to eat. Dairy Lunch, 10c. Meals 20c, 25c, and up.
121 Open Day and Night. 121

DEL MONTE TAVERN
SWELL RESTAURANT
219-221 W. THIRD STREET.

City Hotels.

The Everhardy
Just opened. Corner Fourth and Central avenue. One block from Arcade Depot. New pressed brick building, steam heat, elegantly and best furnished house east of Main street. Home 'phone 6314. V. D. Simms, Prop.

Railroads.

Through the Orange Groves
"INSIDE TRACK"
Long Stops at Riverside and Redlands
Special train leaves Arcade Depot daily at 9:00 a.m. Free Chair Car. Returning, arrives Los Angeles 6:50 p.m.
From Pasadena at 9:05 a.m. except Sunday; Sunday at 8:20 a.m.
Round Trip to Redlands (Good via Riverside and San Bernardino) $3.00
Round Trip to Riverside or San Bernardino $2.75
Round Trip to Pomona $1.50
Tickets good for return day following date of sale.
Sunday rates, good returning same day, Redlands (via Riverside,) $2.05. Riverside or San Bernardino, $1.75. Pomona, $1.00.
Tickets and information with illustrated booklet, at 261 South Spring St., corner Third, and Arcade Depot.
SOUTHERN PACIFIC

WABASH
Niagara Falls Short Line
Wabash Tourist Cars
To New York and New England points are the best. Stop off at Niagara Falls. Ask the Agent about it.
Ross C. Cline, P. C. P. Agt., Los Angeles Cal.

Attention Tourists CALL ON US FOR INFORMATION AND LITERATURE ABOUT ..... SAN DIEGO
HUGH B. RICE CO., Agts. San Diego Advertising and Excursion Bureau, 213 West Third St.

City Hotels.

The Leighton
A tourist hotel on American plan, first-class, southern exposure on Westlake Park; four stories; West Seventh cars. 10 minutes from postoffice.
F. A. CUTLER, MANAGER

Hotel Alvarado
A select tourist and family hotel.
N.E. CORNER WESTLAKE PARK.
The Ideal Location
Convenient to theaters and shopping district. The comforts of a home. The conveniences of a hotel.
W. B. CORWIN, Prop.

Hotel Bellevue Terrace
Sixth and Figueroa
Rates, $30.00 Per Month and up.

Resorts
INFORMATION BUREAU
4TH FLOOR TIMES BLDG.
9 A.M. TO 6 P.M. OPEN DAILY
The TIMES FREE INFORMATION AND RESORT BUREAU is for the accommodation of those seeking recreation, rest and recuperation among sea shore and mountain resorts. Particulars are furnished regarding Hotels and Private Boarding-houses; their attractions, rates, etc. Photographs, circulars and transportation literature are kept on hand for inspection and distribution. Times readers can obtain here, in a few minutes, information that would take a week and in many instances longer to procure if they were compelled to write for it.

ARROWHEAD HOT SPRINGS
ONE OF THE WORLD'S GREAT HEALTH RESORTS
RECUPERATION—REST—RECREATION

Magnincent new hotel and bath house now open. Delightfully located in foothills of San Bernardino mountains. Hottest curative springs known; 194 degrees. All kinds of baths scientifically given, including mud baths, Schott-Nauheim baths for heart disease, etc. Agent meets all trains. Regular automobile service. Address for particulars, TRAVEL AND HOTEL BUREAU, 261 W. Third St., Los Angeles; ARROWHEAD HOT SPRINGS CO., San Bernardino, Cal.

The Most Beautiful and Healthful Spot in California

The Famous ARCADIA Santa Monica-By-The-Sea
Only one mile from the Venice Midwinter Carnival and Ellery's Royal Italian Band. 5 minute car service and 5c fare to Venice. Lowest week y and monthly rates of any California Resort Hotel of its class. Address A. D. Wright, Prop., Santa Monica

Fairview Hot Springs
We have the only genuine CELERY-PEAT MUD BATHS in California and they cure RHEUMATISM, GOUT AND BLOOD DISORDERS. Our Wonderful Naturally Medicated Hot Mineral Water cures Kidney, Liver and Stomach troubles. We solicit investigation.
City Office, 701 O. T. JOHNSON BUILDING.
Main 5002—Main 1962.

Elsinore HOT SPRIN S and Lake View Hotel, the most picturesque place in Cali ornia. Health-giving hot waters and mud bath the very best accomodations at reasonable prices. Write for circulars. C. S. Trapnagen, prop.

HOT and COLD SALT BATHS at the Great St. Marks, Venice
ENJOY THE MIDWAY EXPOSITION, ETC.

Relief Hot Springs
Mineral waters and hot mud baths quickly relieve rheumatism, sciatica and nervous troubles. True hospitality and perfect comfort at the modern hotel. Rates $12 to $18 per week, including board, daily bath and physician's advice during office hours.
TRAVEL AND HOTEL BUREAU, 267 W. Third st., Los Angeles, Cal., or Dr. Charles E. Winslow, Medical Superintendent at the Springs.
Phone Suburban 24.

DR. HARPSTER'S Private Sanitarium
For Mental and Nervous Diseases.
SIERRA MADRE VILLA.
Beautifully located in the foothills above and overlooking Pasadena. A good home given to chronic nervous invalids and the mildly insane. Experienced resident physician and a corps of competent nurses. Special attention given to diet, hydrotherapy, physical culture and outdoor exercise. Patients segregated. Cottage system, grounds secluded and inviting. A licensed institution. No commitment nor publicity necessary. Established in 1890. Tel. Pasadena Sub. 175, P.O. 126, Lamanda, Cal.

HOTEL SIERRA MADRE, Foot of Mt. Wilson, overlooks famous San Gabriel Valley and Baldwin Ranch; 15 miles from Los Angeles. Mountain water; American cook. Tel. Main 61, Sierra Madre. City office, 247 W. Third st. E. C. COLLINS, Prop.

City Hotels.

HOTEL ALEXANDRIA
This hotel cannot burn, being of tile, steel and marble construction throughout.
This hotel offers the visitor not only a safety which is restful, but every possible comfort and quiet luxury which may appeal to those of discernment.

Open for Business
HOTEL OREÑA
Everything New
705 West Seventh. Opposite Postoffice. First-class; beautifully furnished. EDGAR D. BENNETT, Manager.

HOTEL LILLIE
IN THE CENTER OF BUSINESS
G.A. WOODWARD PROP.
534 S. HILL ST., FRONTING CENTRAL PARK.
A high-class family hotel. Table and service unsurpassed.
Write or call for terms.

HOTEL LANKERSHIM
SEVENTH AND BROADWAY.
A New and Elegantly Furnished Hotel
300 rooms—150 baths—all conveniences.
Restaurant a la carte Perfect cuisine.
COOPER & DAVIS, Lessees

PICO CHAMBERS
Modern hotel, recently opened. Beautifully furnished rooms with all up-to-date conveniences at moderate rates. Splendid Cafe.
PICO AND FLOWER STS. Cars in all directions.

Hotel California
Most conveniently situated for both business men and tourists. Our rooms and suites are most pleasantly arranged for sunshine, the fine, large front porch getting the southern sun the entire day. Prices reasonable.
Our table d'hote meals at 25 cents, with 35 cents for Sunday evening dinner, are making an enviable reputation for the California.

The Pickwick Apartments
833 SOUTH GRAND AVENUE
Just opened. Modern, one, two, three and four-room suites with buffet kitchens. Marshall & Stearns Company's Patented Wall Beds and Fixtures in every room.
Rates reasonable. Call and inspect the most beautiful apartments in Southern California.

AT THE NATIONAL CAPITAL.

WOULD MAKE GOOD INDIANS.

Californians Ask Funds for Sherman Institute.

Money is Needed There for New Buildings.

Railroad Rate Debate Again On in Senate.

[BY DIRECT WIRE TO THE TIMES.]

WASHINGTON, March 7.—[Exclusive Dispatch.] The Indian Appropriation Bill, which was the continuing order in the House today, contains an item of $37,000 for the construction of new buildings at the Sherman Institute at Riverside Indian School. The California delegation, particularly Representative Smith, in whose district the school is located, is greatly interested in the matter, and the members are prepared to fight to a finish the rumored opposition to it. Representative Smith says the institution has done good work among the redskins, and his views are shared by Representative Sherman of New York, chairman of the Indian Committee, whose name the institution bears.

WASHINGTON, March 7.—With six set speeches and permission to print two others in the Record, no two of which were on the same subject, the House today closed general debate on the Indian Appropriation Bill, and tomorrow will take the measure up for amendment.

Mr. Burke of South Dakota told of the prosperous condition of the Indians in their capacity as wards of the government, and of their advancement in civilization. Mr. Kline of Pennsylvania discussed reforms in the fiscal system, advocating more liberality in the loan restriction of national banks; Mr. Brantley of Georgia spoke against Federal licenses for pilots as provided in pending legislation; Mr. Haugen of New Jersey argued in opposition to the establishment of a parcels post; Mr. Gardner of Massachusetts gave reasons why immigration should be restricted, and Mr. Gaines of Tennessee defended Henry Clay from the charge of being a "stand-patter," made, he said, by Mr. Lacey yesterday.

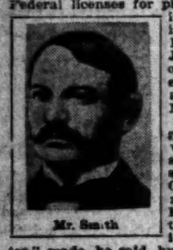

Mr. Smith

Before taking up the Indian bill, Mr. Capron of Rhode Island secured the passage of a joint resolution permitting the sale of government coal at Fort Davis, Alaska, to the citizens of Nome. The situation in Alaska prompting the legislation was indicated by Secretary Taft recently in stating that there is an absolute coal famine in Nome. The cold weather closed navigation before the coal ships arrived, and the government supply at Fort Davis is the only available supply.

In the debate on the Indian bill Mr. Burke said that it has been proven conclusively that, instead of being oppressed, "the poor Indian" was treated decidedly better than the white man.

Mr. Kline of Pennsylvania delivered a set speech on several phases of currency reform.

"CONTRACT LABOR."

Further restriction of immigration was strongly advocated by Mr. Gardner of Massachusetts in a speech dealing with many phases of that question. Mr. Gardner asserted that two-thirds of the adult male immigrants who came to this country last year were contract laborers.

A Sunday session of the House was arranged for April 15, at 12 o'clock, when eulogies will be delivered on the life, character and public services of the late Representative Benjamin F. Marsh of Illinois and Representative John M. Pinckney of Texas.

The House at 5 o'clock adjourned until tomorrow.

SHARP DEBATE IN SENATE.

DIVISION AMONG FRIENDS OF RAILROAD RATE BILL.

Power of Courts to Suspend Finding of Interstate Commerce Commission Pending Final Adjudication is Questioned—Tillman Finds the "Spinal Cord" of the Matter.

[BY THE ASSOCIATED PRESS—P.M.]

WASHINGTON, March 7.—That there is still a sharp difference of opinion between the supposed friends of the Dolliver-Hepburn Railroad Rate Bill was made decidedly manifest today in the Senate chamber. The division is over the question whether a rate made by the Interstate Commerce Commission shall be suspended by the courts, pending final adjudication, and was brought to the surface in a brief debate which followed a set speech by Mr. Clapp in support of the bill. In reply to a question by Mr. Tillman, Mr. Clapp expressed doubt as to the power so to legislate as to enforce penalties proposed by the bill, pending a review of any given finding by the courts. Mr. Tillman and Mr. Bailey took sharp issue with the statement. The former expressed the opinion that the issue is a vital one, and declared that if an order of the commission is not to be maintained until a final judicial settlement in a case is reached, it will be necessary to reform the courts. Mr. Bailey also contended that Congress can so legislate as to maintain the commission's rate until the final order of the court is issued and to to prevent interlocutory orders suspending such rates.

A bill amending the law relative to terms of United States courts at Evanston, Wyo., was passed, as was also a joint resolution authorizing the Secretary of War to sell coal to the residents of Nome, Alaska.

MR. SCOTT BEGINS.

At 12:30 o'clock Mr. Scott addressed the Senate on the railroad question. His argument was directed mainly against the principle of the government ownership of railroads, in which he included the control of rates by the government. He admitted that there are evils connected with the railroad system of the country, but said he would not vote for the pending railroad-rate bill without a provision for ample court review. He characterized as a very pronounced evil the handling of one shipper's product at the expense of another. He said:

"This is one of the worst evils of railroad management today. It should be eradicated, stamped out, even if the most stringent measures are necessary to accomplish this end.

AFFECTS HAPPINESS.

"The problem of rate making," he continued, "is the problem of commerce; the problem of compromising the daily struggles going on between the different centers of the country. It extends further than to the mere fixing of the price to be charged by one railway in carrying a ton of freight; it enters into the very essence of our happiness and prosperity as a country. The more it is studied, the more complicated the proolem seems to be, and the more sure I am that the rate-making power is safer in the hands of the railroads than it is in any body of men appointed for that purpose."

Mr. Scott said that the present interstate commerce law had been enacted with the end in view of accomplishing most of the results promised for the Dolliver-Hepburn bill, and after speaking of the number of complaints heard by the commission, said:

"These cases have all been appealed to the Supreme Court, and the basic principles laid down by the Interstate Commerce Commission in nearly every case have been overruled. So judging from the past, I am led to the conclusion that the Interstate Commerce Commission would, if it had the power, establish the principles of the mileage tariff and of natural location. Therefore, I cannot agree that a political commission appointed by a President, open to change at every general election should have the power to fix railroad rates on any such theories. Should the bill now before the Senate pass without amendment, I think the people will, in a very few years, find that it had not met any of the issues which it was thought it would remedy."

RATE REGULATORS.

He closed with the declaration that, while he considered the railroad men more capable of regulating rates, he was willing to permit the experiment of a rate-making commission to be made, because of the popular demand. He added, however:

"I am absolutely and unequivocally opposed to giving them that power without a provision for a broad and general court revision, to which the shipper and carrier can appeal when the rate resignated is unfair to either. I hold to such a revision by the courts, since the history of the Interstate Commerce Commission has shown to my mind the power of the court to review their decisions, and simply saved this country from the experience of European countries. That experience has shown that discriminations of a more serious nature than we have exists, and proves conclusively that the results coming to us, had the Interstate Commerce Commission the power to enforce its decisions, would have been disastrous beyond comparison."

THE PRESIDENT'S MESSAGE.

When Mr. Scott closed, the President's message on the joint resolution directing an inquiry into the coal and oil traffic was read.

MR. CLAPP ON RATES.

Mr. Clapp then spoke on the Railroad Rate Bill, and, in general support of the bill as reported from the Committee on Interstate Commerce. He first considered the question of the right of Congress to fix rates, either directly or through a commission, and on that point said in part:

"The necessity and propriety of regulating the transportation rates is so universally recognized that the right of a carrier to fix rates independent of any statutory regulation is, as a rule, subject to the requirement that the rates so fixed shall be reasonable. The power of Congress to regulate rates through a commission would seem to be no longer a subject of inquiry. The exercise of that power, unchallenged as to the power itself for the last twenty years, is supplemented by the declaration of the Supreme Court that Congress itself might prescribe the rates, or might commend to some subordinate tribunal this duty.

"Under existing laws, a rate found too high can be reduced, but in 1897 the court held that while the commission had the power to condemn an existing rate, it had no legal authority to name the new rate. And its power has been confined to condemning an existing rate accompanied by the suggestion a sto the new rate. Being clothed with power to condemn in turn the new rate, its suggestion as to the new rate has had such force as to result with but rare exceptions, in the adoption of its suggestion. It is now proposed to give the commission the same legal authority to name the new rate which it has to condemn the old rate, with the same legal force and effect."

JUDICIAL REVIEW.

Taking up the question of a judicial review of the commission's ruling, Mr. Clapp said:

"Objection is made to the fact that the bill does not go into the details of the judicial procedure which the carrier may invoke. The bill proceeds upon the theory that when a rate is fixed by the commission, it consummates the act of Congress, and that it is no more necessary to prescribe the details of the judicial procedure involved in a claim that the act amounts to the illegal taking of property than it would be if Congress named the rate in the bill itself. The act of Congress is the act of dealing with the question of the regulation of a matter subject to Congressional regulation, and in either case, so far as Congressional action goes, is final. But in either case, as under any act of Congress in the enforcement of which a party claims unlawful deprivation of property, the party making this claim can go into a court of equity and assert his rights.

RIGHT OF CONGRESS.

"The further objection, however, is made that there is a broad distinction between the line which marks the reasonableness of a rate in its reduction, and the point of confiscation. But it should be remembered that Congress only has a right to reduce a rate to a reasonable point. The law by express terms only allows the commission to go to that point to reduce a rate below that point would be not only to invade the property rights of the carrier, but it would be in excess of the authority of the committee. And the courts have frequently used the word 'reasonable' as defining the extent of their inquiry when the complaint has been made that the rate fixed was destructive of property rights.

"This proposed law goes a step further than most public acts, and provides that the order shall be in force and effect unless suspended or vacated by a court of competent jurisdiction. It has been urged that, pending an examination by the court, the carrier might continue the old rate, paying the difference into court for the use of the parties who have paid the freight, in case the court should ultimately sustain the new rate.

TWO OBJECTIONS.

"This is open to two objections: First—The impossibility, in a great majority of cases, of determining upon what particular individuals the burden of the excess falls; and secondly, it presents a grave unconstitutional question. While Congress can make administrative acts final, so far as the government is concerned, as in postal matters and exclusion laws and some other instances, and can make the order of the commission final, it cannot take from the citizen the right to protect his liberty or property by a plea to a court of competent jurisdiction. Thus Congress can impose all the conditions upon which the party might appeal to a higher court, but somewhere he must have the right to go to a court without the imposition of burdens of conditions except those usually associated with litigation.

LAW NOT PERFECT.

"It is not claimed that this law is pecfect," Mr. Clapp concluded, "It would be idle to claim perfection for any piece of legislation dealing with these great issues. The bill aims, in the interest of all, carrier and shipper, to provide a certain means of arriving at a reasonable rate and securing its enforcement with il promptness consistent with the interests of all, under those principles of American law which cover all classes and all conditions."

QUESTIONED BY TILLMAN.

When Mr. Clapp concluded his regular address he was questioned by Mr. Tillman as to his construction of the thirty-day provision in the rate bill, and the brief colloquy that ensued caused a great deal of interest. Mr. Tillman asked Mr. Clapp if he interpreted the bill to mean that any circuit judge or district judge, upon complaint, could suspend the order of the commission until the litigation was completed.

Mr. Clapp replied: "No, not in a thousand years."

He added that what he had said was that "Where the court suspended this order pendens lite, it only operates as an expression of the purpose of the court, but in view of the language of the provision, 'unless the same shall be suspended,' it also operated as the purpose and will of the Legislature as to its not being in fact yet suspended, and consequently the carrier obtaining this temporary restraining order would not be liable for the penalty of $5000 a day in the meantime if the restraining order was finally vacated."

TILLMAN'S "IF."

This statement of the Minnesota Senator's position had the effect of eliciting the following from the South Carolina Senator: "If the penalty of $5000 a day is suspended by an order of the court, pending the litigation, where is your punishment to compel the carrier ever to obey an order? Is not the whole case given away if the Senator's contention as to the interpretation of these words is right? Are we not face to face with an absolute surrender of the relief to the shipper?"

Mr. Clapp responded: "I think we are face to face with the statement from which I read, and I cannot place it any better than it was placed by the Senator from Pennsylvania (Mr. Knox) when he said: 'Of course, I do not mean that in an independent proceeding begun in the court, the court could not, in the exercise of its discretionary powers, when satisfied that the rate fixed by the commission was unlawful, enjoy its operation until a final hearing. That is a power that inheres in the court, that need not be conferred by statute, and probably cannot be taken away by statute.'"

Continuing, Mr. Clapp said: "We are face to face with the proposition that if Congress fixes a rate below what the law recognizes as a reasonable rate, then clearly you are invading the property rights of the carrier."

AFFECTS THE LAW'S LIFE.

In response to an inquiry from Mr. Bailey as to whether he would not join in an effort to secure an amendment to the bill which would retain in effect rates fixed by the commission until finally determined by the courts, Mr. Clapp said he could not, on the ground that such a provision would affect the very life of the proposed law.

MR. BAILEY DOESN'T ACCEPT.

Mr. Bailey did not accept the doctrine that Congress had not the power to forbid a suspension of rates, and said that if such was the case, the Spooner impound amendment should be accepted. He did not believe in closing the doors of the court to any one, but insisted that until the courts should conclude their investigations and reach a final verdict, the rate of the commission should continue in effect.

MR. NELSON'S QUERY.

Mr. Nelson asked Mr. Bailey if he held that Congress had any more power to prohibit a court from issuing a temporary injunction than from issuing a final injunction, and the Texas Senator replied that he had no doubt that Congress had power to provide against an interlocutory order, for, he said, if Congress has power to establish a rate, it was not unreasonable to ask that it should remain in effect until the question at issue was finally determined. He did not believe that any judge who might be brought into a case should have the power to suspend the order of the commission.

"Taken as a whole," he said, "Federal judges are upright men, but I will be amazed if the railroads are not able to make out a case if they can get the rate suspended while the suit is finding its way to final adjudication—and unless we can secure such legislation as will hold a rate established by the commission we are storing up a disappointment for the people of the United States."

TILLMAN'S "SPINAL CORD."

Mr. Tillman evidently had been very nervous while the debate was proceeding, and he secured the floor as soon as he could conveniently do so. He spoke for only a moment, and said: "The interpretation given by the Senator from Minnesota is absolutely contrary to my understanding. This is a most important difference; to my mind it is the spinal cord of this whole question. If Congress is to be hedged about by judicial secrets, we shall have to reform the Supreme Court, for the people are determined to have relief."

The announcement of this sentiment elicited scattering applause in the galleries.

STATEHOOD BILL.

The Statehood Bill was then taken up, and Mr. Perkins spoke in opposition to the union of Arizona and New Mexico. He expressed his conviction that Arisona was prepared for single Statehood.

Mr. Foraker announced his purpose to offer an amendment confining the operation of the bill to Oklahoma and Indian Territory.

The Senate went into executive session at 5:05 p.m., and at 5:15 o'clock adjourned until 11 o'clock tomorrow.

To Cure a Cold in One Day

Take Laxative Bromo Quinine Tablets. Druggists refund money if it fails to cure. E. W. Grove's signature on each box. 25c.

If You Want to Go East C. Haydock, Agent Illinois Central R.R., 229 S. Spring.

SUNSET TELEPHONE AND TELEGRAPH CO.

STOP

a minute and figure up the total time you could have saved the past week with a Sunset Telephone in your home. You'll discover your time is worth more than the 5c a day the Sunset costs. Telephone Contract Dept., Main 47, SUNSET T. & T. CO.

PERKINS TALK FOR ARIZONA.

Union With New Mexico a "Fatal Wedding."

California, When Admitted, Had Her "Knockers."

Purchase Authorized of Salt River Valley Canals.

[BY DIRECT WIRE TO THE TIMES.]

WASHINGTON, March 7.—[Exclusive Dispatch.] Senator Perkins, in a well-prepared speech, this afternoon, made a strong argument in favor of the Foraker amendment to the Statehood Bill, and also submitted a few remarks in which he insisted that California is one of the greatest States in the Union. And he stood prepared "to deliver the goods," in case any Senator representing another State chose to doubt his assertions.

The Senator said that he had heard the arguments of Senators and read the fine speeches of Representatives which had been made in support of the Beveridge bill for joint Statehood, but he appreciated the fact that these orators had gained their knowledge of conditions in the great Territory of Arizona by glimpses through palace-car windows and from automobiles when they were being whirled through the streets of the principal cities of the Territory.

Senator Perkins said that, in olden days, he had ridden on the back of a mule over about three-fourths of the Territory, and had been all over the Territory in every sort of a conveyance since the Territory has enjoyed its remarkable growth and prosperity, and he was fully convinced that the citizens there are as capable of managing their government under single Statehood as in any State in the Union.

WRETCHED WEDDING.

He related the story of times gone by, when the parents of a beautiful and well educated young lady forced her to marry a man without culture or refinement, at the same time telling her their marriage would be wretched. She was forced to the union, and the usefulness of the lives of the two were destroyed. He said that the spirit of the citizens of New Mexico and those of Arizona, the one representing the ideas of Mexicans and savage Apaches of years ago, and the other embodying the traits and ideas of good American citizenship which have brought to the Territory of Arizona an abundance of prosperity, giving their people the right to enjoy the same government as is enjoyed by the States of the Union.

ARIZONA'S PROSPERITY.

In reply to arguments that have been made that Arizona is not fit to be admitted as a lone State, he produced the statistics from a census document showing the great prosperity of the Territory, and compared it with reports from such States as Montana, the Dakotas, Washington and all of New England, with the exception of Massachusetts, and numerous others. Then he referred to his State of California, which, when admitted to the Union, was pictured as wilderness and waste land, with no prospects in view whatever.

CALIFORNIA'S WEALTH.

"I tell you now that at that time California was importing from foreign countries most of the necessities of life, and now we are exporting to foreign countries millions of dollars' worth of goods for kings and queens and the layman, to say nothing of millions of dollars' worth of raisins, olive oil, and other oils and fruits of all kinds which are shipp ; by trainload to all States and Territories of the Union, and also to every foreign country.

"California has one of the greatest educational systems in the United States. It has two of the largest universities endowed by people and private individuals. And yet, when California prayed for admission, she was pictured as a wilderness and useless territory.

"The California people realize that the Territory of Arizona has a great future, and thousands of my constituents have been there and are investing their money, and if this amendment is adopted and the bill is defeated, I hope that, with the consent of my constituents, I may be returned to the Senate for the special privilege of again exerting my efforts and voting for single Statehood for Arizona."

SALT RIVER VALLEY CANALS.

CONTRACT APPROVED.

[BY DIRECT WIRE TO THE TIMES.]

WASHINGTON, March 7.—[Exclusive Dispatch.] The Secretary of the Interior has just given his approval to the contract for purchase by the government of the entire system of canals on the north side of Salt River Valley, Arizona. These canals now have become an integral part of the Salt River project, and will be remodeled into a system of distribution by which to irrigate 125,000 acres of land.

In April, 1905, the river washed away a big Arizona dam thirty miles above Phoenix, which diverted water for irrigation from the river into the Arizona canal, the largest in the valley, and through it into all others on the north side. The canals would have been useless without the new dam, and therefore B. A. Fowler, president of the Salt River Valley Water Users' Association, requested Secretary Hitchcock to appoint a commission of reclamation engineers to appraise the canal system with a view to government purchase. This was done, and the contract of purchase is now approved.

The result carries with it an allotment of $314,000. In addition, Secretary Hitchcock has also allotted about $400,000 for construction of a new solid masonry diversion dam, to be located on Salt River two miles below the old dam. This makes a total of $4,500,000 now set aside from the reclamation fund for this project.

WASHINGTON BRIEFS.

Bills Relating to Alcohol.

WASHINGTON, March 7.—[Exclusive Dispatch.] The Committee on Ways and Means has referred all bills relating to the tax on alcohol used in the arts and manufactures to a subcommittee of five, with instructions to draw up a bill and report to the full committee. Opposition to the Denaturized Alcohol Bill is made by the Standard Oil Company, the Alcohol Trust and other manufacturers whose products would meet competition. If the bill should become a law, it would be of great benefit to California, as spoiled fruit and other products could be profitably used in manufacturing alcohol. This alcohol may be used in place of gasoline and kerosene in many ways, and there is constant increase in demand for it in the manufactures and arts.

Money on Farm Lands.

WASHINGTON, March 7.—The House Committee on Banking and Currency today authorized a favorable report on a bill permitting national banks to loan money on farm lands up to one-half their value, excluding improvements.

Federal Control of Quarantine.

WASHINGTON, March 7.—By a vote of 11 to 2, the House Committee on Interstate and Foreign Commerce agreed today to make a favorable report on a committee substitute for the Williams bill, to extend Federal control of quarantine.

"All Well, Thank You."

WASHINGTON, March 7.—The Chinese legation in this city has received a cablegram from the Foreign Office at Peking, stating that everything in the Empire is quiet, and the Emperor and the Empress Dowager are both in excellent health.

Mann's Pure Food Bill.

WASHINGTON, March 7.—Mr. Mann of the House Committee on Interstate and Foreign Commerce, today reported the enacting clause of the Senate Pure Food Bill, followed by the provisions of the Hepburn bill, which passed the House during the last session.

Tillman and the Banks.

WASHINGTON, March 7.—Senator Tillman will be heard by the Senate Committee on Privileges and Elections on his resolution as to the contribution of national banks in national elections. After hearing Senator Tillman the committee will decide as to whether it shall make an investigation.

Against Cushman Bill.

WASHINGTON, March 7.—Representatives of Alaskan canners and fishermen appeared before the House Committee on Territories today to oppose the Cushman bill for the further regulation of fishing along the Alaskan coast. C. W. Dorr of San Francisco, Capt. D. H. Jarvis, Representative Humphreys and Fred Stimson of Seattle addressed the committee.

Anti-Pass Bill Amended.

WASHINGTON, March 7.—The Ransdell Anti-Pass Bill was reported in amended form today to the entire House Committee on Judiciary by a sub-committee, and was made a special order for Friday morning, when the full committee will consider it. The bill prevents all Federal officers from accepting railway or Pullman passes, and also forbids their acceptance of franks from telegraph, telephone or express companies.

Mexican War Pensions.

WASHINGTON, March 7.—Senator Stone today introduced a bill increasing the pensions of survivors of the Mexican War from $12 to $20 per month.

McLean "Queers" Editorial.

WASHINGTON, March 7.—John R. McLean, owner of the Washington Post, testified today before the House Committee on Postoffices and Post Roads concerning an editorial which appeared in his paper regarding alleged violations of the franking privilege by members of Congress. He said he had no evidence as to the truth of the statements in the editorial; that it was not written in a serious vein, and not intended to be taken seriously.

Isle of Pines Treaty.

WASHINGTON, March 7.—Senator Spooner and Senator Bacon today reached an agreement concerning an amendment to the Isle of Pines treaty, which is intended to protect American interests. It provides that the Island shall be regarded as a separate province within the meaning of the Cuban constitution. This would give to the island local self-government and a representative in the Cuban Congress when the population of the island warrants such representation. As the Americans are in the majority in the island it is understool that the amendment will be satisfactory to them.

Protection of Landmarks.

WASHINGTON, March 7. — The House Committee on Public Lands agreed today to make a favorable report on a bill to protect historical landmarks. It is designed especially to preserve the cliff dwellings in New Mexico and Arizona, and provides that land on which objects of historical interests are located may be set aside and protected from vandals.

Purr for a Sea Level.

WASHINGTON, March 7.—Prof. William H. Purr of New York, a member of the Board of Consulting Engineers, appeared before the President to discuss the type of canal to be constructed across the Isthmus of Panama. He said that since the report was prepared, his reflections convinced him more than ever that a sea-level canal was more feasible than a lock canal.

Longworth Wedding Decorations.

WASHINGTON, March 7.—A map of the floral arrangements at the Longworth-Roosevelt wedding, accounting for the disposition of the decorations and the kind of flowers used, has been made by the Superintendent of Public Buildings and Grounds. It has long been a custom to keep official records of the functions at the White House, and in every instance back to the Van Buren administration a map has been made.

SERVIAN CABINET RESIGNS.

BELGRADE (Servia) March 7.—The Stojanovich cabinet has tendered its resignation to the King, giving as the reason for so doing that the Ministers cannot accept Austria's proposals for the conclusion of a political-commercial agreement with Servia.

GAS FOR FUEL.

"Man works from sun to sun,"
"Woman's work is never done,"
was true once, but not since gas fuel and gas ranges came into use.

Pequot Sheets, Pillow Cases, etc.

You'll always find a full stock at Hale's; all sizes and plenty of them. Mail orders filled. Lowest prices.

Hale's

107-9-11 N. Spring St.

ShirtWaists, A... Better Val...

The "Hale" Store ... specialty of shirt ... will find ... broader variety ... values at Hale's.

Drummers' Samples of Lace Curtain "Corners" 75c

In Full Size Pairs, Worth $5.00 to $25.00

The most superb, magnificent and lavishly beautiful lace draperies manufactured in the United ... lot consists of drummers' samples. These come in the full width of the curtain and about two-... length. There are two of nearly all patterns, but no more.

Among them are costly draperies hand appliqued in colors on genuine Brussels net in Irish ... patterns. These would sell in full size pairs as high as $25.

There are also hundreds of samples of the most expensive Swiss Point, Brussels Point and ... Swiss curtains. None of them would sell in full size pairs for less than $5, and very few of them ... bought as cheaply as that.

These curtain corners are used for short bungalow windows, china closets, door panels and ... top of windows and for many other artistic purposes which will suggest themselves to most women. ... entire lot on sale today, Hale's drapery day, at 75c each.

60c Hand Made Window Shades 19c

These shades come from our window shade factory, comprising shades that were made for ... windows, but were misfits on account of wrong measurements being taken.

There is a miscellaneous lot of them, but of course, they are all extra fine hand made shades ... ed on Hartshorn rollers from 13 inches to 38 inches wide, and from 4 feet to 7 feet long. The best ... of opaque. If you have some windows in need of shades, very likely you can find just what you ... among them. Take your pick at 19c each.

$4 Bonne Femme Curtains $2.75

Scotch net bonne femme curtains; exquisite patterns with deep full lace flounce across bottom; 54 inches wide and 3 yards long; regular $4.00. On sale today, each $2.75.

$1.00 Door Panels 50c

$1.00 door panels in white or Arabian crisp point, 36x54 inches. Today 50c each.

$6.00 Tapestry Curtains $3.75 Pair

50 inches wide, 3 yards long; a true soft oriental creation, rich in figure and tone; perfectly reversible; heavy fringe top and bottom. These curtains come in solid and mixed colors, blue, brown, green, tan, red and old rose. As a leader, $3.75 pair.

$2.25 Table Covers $1.29

Good heavy tapestry table covers, 2 yards ... perfectly reversible; oriental designs with ... tive center and elaborately filled border; ... red, green, brown, blue and terra cotta. On ... day, $1.29 each.

25c Figured Burlap 15c

50 pieces figured burlap in new designs; ... inches wide. Special for today only, 15c the ...

$1.75 Couch Cover $1.15

A good heavy English tapestry ... heavy hand knotted fringe all around; ... ber of pretty patterns to select from. ... ly priced at $1.15 each.

Val. Laces and Insertions 35c Piece, Values to 75c

Several thousand pieces of Val. laces and insertions, each piece containing 12 yards; widths from ... to 1½ inches; all designs; are new and the mesh is all exceptionally good, firm quality. Special ... at 35c a piece; worth up to 75c.

Allover Wash Laces 25c, Values to $1.00

A big collection of beautiful 18-inch allovers in new original patterns, in drawn work, scroll and ... terns. Comes in white, cream and black. Values up to $1.00 the yard. Special today, 25c.

3½, 4½ and 5-Inch Silk Ribbons Thursday 10c

Hale's ribbon department is always supplied with the newest and best styles in fancy ribbons. And ... will always find the biggest real bargains in ribbons.

For today we offer a special lot of wide silk ribbons in plaids, floral effects and stripes; all ... 3½ to 5 inches wide, at 10c the yard; values up to 35c.

THE MEXICAN INFORMATION BUREAU
—HAS REMOVED TO—
712 Lankershim Building. W. T. SELLECK, General Manager

Expert Watch Repairing

Good work, prompt attention, honest prices, have brought us a big volume of watch repairing; all work guaranteed.

J. ABRAMSON
Jeweler and Silversmith,
138 S. Spring st.

CURIOS, antiquities, Bought and Sold. Indian Stone Knives, Relics, Carvings and Idols in Ivory, Stone, Bronze, etc. War Clubs, Spears, Bows ... **INDIAN STONE ARROW AND SPEAR POINTS;** ... Baskets, Skins, Mats, Skulls of all Nations ... **TEADS and HORNS of Animals, War Medals** ... tive Body Ornaments and Dress, Ancient Fi... ...ns and Pistols, Canes, Shields. Antique Silver ... ...rmor, Shells. Send for Prices. Wholesale Dealer ... **Nathan Joseph, 604 Merchant St., S. F. Cal.**

CAPITOL FLOUR

If you have ... goodness of ... for flour ... you want ... permit one ... your kitchen.

Its Excellence Guaranteed

CAPITOL MILLING CO.

Monarch

ON A **SHIRT** means a good ... It stands for good ... good workmanship ... White or Colors ...

$1.00 and ...

CLUETT, PEABODY ... Largest Makers of Collars and Shirts ...

MAKE HIM ...

MR. LONG CLAIMS THE ...

Frank ... PIANO

IS "UNEQUALED" ...

Keeley Cure

1022 SOUTH FLOWER ...

Thousands have ... liquor habit by the ... the Keeley ... treatment, given ... venience and ... invited.

39¢

Just Like This

White lawn waists, just like the picture—good materials, all sizes; notice the embroidered and pleated front, also the sleeves with tucked cuffs. Other waists of percale in neat patterns and colors equally well made; though the quantities are great, the selling will be most spirited, so an early response is most desirable. Waists well worth 60c; choice, 39c each.

75c Chemisettes 25c

...en's chemisettes; new patterns on sheer lawn; embroidered ... large designs; large variety of ...; values up to 75c. On sale ... day, aisle 2, choice, each, 25c.

30c Ribbons 15c

... silk taffeta ribbon, 4 inches ...; black, white and all staple ...; firm body; lustrous finish; ...gular 30c value. On sale Today, ... 1, the yard, 15c.

"The Broadway" Pu...

At Anti-Trust Prices

.....BOTH PHON...

...k, Frean & Co.'s English soup ...per crackers; regular ... 40c. Today, the lb.... 32c

...orted smoked sardines in oil. ... sale Today, two ... for..... 25c

...ish baked fig bars; regular price ... On sale Today, ... pound..... 16c

...mour's, canned Vienna sausage ...tomato sauce; regular ... 10c. Today, can..... 8c

Basement ... Little Thir...

...LAY BOXES—Of good blocked tin; ...y japanned and neatly decorated, 40c. ... Today, each.....

...LET PAPER—Fair size rolls; you often ...etter; no telephone or mail orders for ...paper. Today only, 3 rolls for.....

...IVES AND FORKS—White or brown ...y bolster; these are easily worth $1.25. ...ay, set of 6 knives and 6 forks for.....

ALL KINDS OF ...

...The Broadway...

...Broadway, cor. 3d ...

Framed Pictures 59c

...y landscapes and marine views; ...ed in 1-inch gilt frames; size ... inches; regular $1.00 value. To... third floor, each, 59c.

39¢

Just Like This

White lawn waists, just like the picture—good materials, all sizes; notice the embroidered and pleated front, also the sleeves with tucked cuffs. Other waists of percale in neat patterns and colors equally well made; though the quantities are great, the selling will be most spirited, so an early response is most desirable. Waists well worth 60c; choice, 39c each.

75c Chemisettes
25c

Lawn chemisettes; new patterns on sheer lawn; embroidered and lace designs; large variety of styles; values up to 75c. On sale Today, aisle 2, choice, each, 25c.

30c Ribbons
15c

All-silk taffeta ribbon, 4 inches wide; black, white and all staple colors; firm body; lustrous finish; regular 30c value. On sale Today, at the yard, 15c.

Shirt Waist Sale Begins Today

IN THE ANNEX

Extra Salespeople : Extra Bundle Wrappers : Extra Cashiers

The Broadway Department Store

Biggest Shirt Waist Sale Ever Held on the Pacific Coast

BIGGEST QUANTITY : BIGGEST ASSORTMENTS : BIGGEST VALUES

MORE THAN A THOUSAND DOZEN WAISTS TO CHOOSE FROM

PRICES VERY CLOSE TO HALF

Here's the most opportune event ever given publicity by this or any other store on the Pacific Coast. More than a thousand dozen fresh, crisp lawn shirt waists at the very commencement of the season at lower prices than will be quoted by other dealers on broken lots and soiled goods at the end of the season four or five months hence. Every waist is dainty, new, clean and absolutely perfect. There's a complete range of sizes in each lot at the various prices mentioned; there are hundreds of styles to choose from and each one an up-to-date model absolutely correct in style. Our New York buyer was fortunate in securing the entire made-up stock of one of the largest factories in the East at a most liberal price concession and we pass the goods on to you at less than regular wholesale cost. Each illustration is an exact reproduction of the waist featured at the price quoted, and there are scores of other styles at each price. This sale commences this morning in the annex.

49¢

Exactly Like This

White lawn waists, just like the above picture; note the elaborately embroidered front and the general appearance; the material is of excellent quality. Other waists in this lot of printed lawn and some of colored chambray; five styles in all to choose from; excellent values at 89c. Sale price, 49c each.

69¢

Same as Picture

Eight different styles in this lot, each distinctly different and very attractive; some fancy printed lawns; others with mercerized stripes. The waist pictured above is prettily trimmed with embroidery and pleats; newest sleeves; all sizes in each of the eight styles; excellent $1.25 values. Choice, 69c each.

89¢

A Gem for Style

The above waist is of excellent quality white lawn; yoke effect with valenciennes lace embroidery and pin tucks; open back; new sleeves with cuffs 10 inches deep. Other waists of black lawn and light weight mercerized cotton cheviots in neat patterns; all sizes in each lot; every one a model of style; waists well worth $1.25. On sale at 89c.

Women's New and Charming Millinery

Modes of the Moment Easily Priced

Our preliminary showing of the new millinery models representing styles from Paris, New York and our own work room has been adjudged by the most critical as par excellent. The styles are what are most in demand; they are practical and in every case the price is an object. For Today we feature two special numbers.

Women's New Street Hats $5.00 ..... **$2.98**

Women's nobby street hats in various shapes, materials and colors; new and exclusive turbans made of horsehair braid and Neapolitan braid; one style in particular trimmed with velvet; comes in white, green, navy and black. It's an exceptional value at $5.00. Just the sort of hat you want for wear right now. On sale Today, second floor, choice, each, $2.98.

New Hat Shapes — Various Styles—Values to $4.48 ..... **$2.48**

Women's untrimmed hat shapes made of chiffon and horse hair braids; some are made of combinations of lace and chiffon and others of fancy braid; various shapes, including a full line of sailors, some turbans. These come in black, principally, but there are some navies; regular $4.48 values. On sale Today, second floor, each, $2.48.

75c Gowns 59c

Women's gowns of fine materials; some French styles; many lace trimmed; actual 75c values. Today, second floor, each, 59c.

Women's Cambric Skirts — FULL FLOUNCE—$1.48 VALUES **$1.25**

Women's cambric skirts; deep flounce trimmed with fine embroideries and tucks; others trimmed with torchon lace and insertion; regular $1.48 values. Today, on the second floor, choice, each, $1.25.

Basement Savings for Today

Little Things You Need Every Day

...ES—Of good blocked tin; 10-inch size; ...ned and neatly decorated, 40c. ...day, each **29c**

...PAPER—Fair size rolls; you often pay 5c for ... telephone or mail orders for ... Today only, 8 rolls for **25c**

...RS AND FORKS—White or brown handles; ...ther; these are easily worth $1.25. ...set of 6 knives and 6 forks for **75c**

CUSPIDORS—Of earthen ware; medium size; neat in appearance; worth regularly 25c. Today only **19c**

FOOD CHOPPERS—Family size; suitable for preparing vegetables, meats, bread or cracker crumbs; set of 3 sizes of knives; outfit regularly worth $1.24. Today only **98c**

TABLE MATS—Of asbestos; just the thing to protect the polish on your diningroom table; they are fire and heat proof; good size. Today, each **2½c**

ALL KINDS OF KITCHEN UTENSILS IN THE BASEMENT

Dainty and Attractive

Women's waists of sheer white lawn, black lawn, dotted swiss and other popular materials; the waist illustrated above is of fine white lawn, trimmed in front with two rows of embroidery and tucks set off with valenciennes lace; back of fine tucks; tucked collar, edged with lace; open back; new sleeves. Five different styles in this lot; all sizes of each style; good $1.48 values. Choice, 98c.

98¢

Women's Drawers — REGULAR $1.25 VALUE **69c**

Women's drawers, made of fine cambric and longcloth; full flounce with fine Val. insertion and tucks; some trimmed with wide embroidery and insertions to match; unusual values at $1.25. On sale today, second floor, choice, the pair, 69c.

Children's Outing Dresses — SIZES 1 TO 4 YEARS—50c VALUES **25c**

Children's warm dresses, made of good quality outing flannel in plain colors and small check materials; Mother Hubbard styles; yoke of contrasting colors, trimmed with braid; sizes 1 to 4 years; good 50c values. On sale Today, second floor, each, 25c.

WOMEN'S SMART

New Spring Suits $18.75

Sizes 34, 36 and 38. Values up to $52.50

A splendid collection of women's new spring suits; smart Eton styles that are right up to the top notch of fashion; gray mixtures in a variety of shades; a large assortment of styles; one in particular is in Eton effect, made of dark gray materials, short sleeves with deep cuff and pretty vest effect of green broadcloth trimmed with three rows of soutache and one row of gold braid; flat collar of same material and cuffs to correspond; wide girdle; skirt semi-circular style, with double box pleats in front; wide inverted pleats in the back; sizes 34, 36 and 38. These are suits that you see priced about town at from $25.00 to $32.50. Choice Today, on the second floor, each, $18.75.

$12.48 Mohair Shirt Waist Suits $9.98

Women's new shirt-waist suits of good quality mohair; waists are box pleated effects; full sleeves with deep cuffs trimmed with narrow tucks; skirt nine gored; front panel pleated and trimmed with silk covered buttons; seams stitched about half the length of the skirt; very full effect; 2-inch hem at the bottom; these come in cream color only; regular $12.48 value; good range of sizes. On sale Today, second floor, choice, each, $9.98.

New Covert Coats — Various Styles **$5.00**

$7.98 TO $10.00 VALUES

Women's new covert coats, made from all wool double twisted cloth; tight fitting jacket style; 23, 24 and 26-inch lengths; some have flat collars trimmed with silk braid; others regular tailor collars; jackets are lined with genuine Skinner's satin; new sleeves; some have strapped seams; at least five different styles to select from; not a one in the lot worth less than $7.98; many worth up to $10.00. Your choice Today, on the second floor, each, $5.00.

New Spring Underwear — For Men, Women and Children **19c**

Men's balbriggan underwear; shirts and drawers; ecru color; full size; drawers double seated; main floor, aisle 7, Today, the garment, 19c.

Misses' and children's vests; jersey ribbed; high neck; long or short sleeves or low neck; sleeveless; pants to match; aisle 6, Today, the garment, 19c.

Women's low neck, sleeveless vests; pure white swiss ribbed; all sizes; silk taped at neck and arms. Today, aisle 6, the garment **19c**

20c Wash Goods 15c

Pretty new foulardine; 30 inches wide; all colors; light and dark shades; permanent silky finish; regular 20c quality; new weave that will be much in demand for spring and summer wear. Today, on the third floor, the yard, 15c.

25c Figured Crepe 15c

Fancy figured crepe; 36 inches wide; all the new designs; Japanese patterns; suitable for kimonos and dressing sacques; splendid value at 25c. On sale today, in the wash goods department, third floor, choice, the yd., 15c.

8½c White Dotted Swiss 6¼c

Pretty white dotted Swiss; 27 inches wide; very sheer quality; all size dots; suitable for summer dresses; this is an exceptional value at 8 1-3c, and Swisses will be popular. On sale today, on the third floor, wash goods department, the yard, 6 1-4c.

25c Embroidered Voiles 19c

New and pretty embroidered voiles in gray, green, brown, blue and tan; with neat embroidered dot of self color; full 28 inches wide; one of the season's most popular materials for beach suits and skirts; regular 25c value. Today, third floor, the yard, 19c.

$1.25

NEAT AND GENTEEL

Pretty waists of white lawn, just like the picture, of fine white lawn; lace yoke effect, trimmed with with allover embroidery; open in back; newest sleeves, with tight-fitting cuffs. Other waists in this lot of dotted swiss; three different styles to choose from; all sizes in each style; waists easily worth $1.98. Choice, $1.25 each.

STANDARD PATTERNS

We are sole agents of Los Angeles

All-Over Laces — VALUES TO $1.00 .... **39c**

Handsome allover laces in white and cream; Normandy, Point de Paris and cluny patterns; 18 inches wide; new designs; regular values up to $1.00. On sale Today, aisle 1, the yard, 39c.

New Embroideries — VALUES UP TO 35c **10c**

New embroideries; excellent quality; well wrought patterns on sheer swiss, nainsook and cambric; many insertions, also matched patterns; widths up to 7 inches; regular values to 35c. On sale Today, aisle 2, the yard, 10c.

$1.48

Extra Good Model

The above picture illustrates a lingerie waist of fine material; open back style, with new sleeves, having tight-fitting cuffs; four different styles in this lot; some of dotted swiss, others of fine lawn; all of them properly cut and prettily made; all sizes in each of the four styles; extra good value at $2.25; choice, $1.48 each.

$1.50 Couch Covers 98c

Tapestry couch covers, 50 inches wide, oriental colors, reversible, fringed all around; $1.50 values, today, on the third floor, each, 98c.

50c Oriental Tapestry 35c

Heavy oriental tapestry, 50 inches wide, pretty color combinations, reversible; suitable for couch covers, draperies, etc.; 50c quality, today, on the third floor, the yard, 35c.

$1.00 Curtains 59c

Dainty ruffled Swiss curtains; trimmed overthrow of fine tucks; finished with deep ruffle; $1 value; today, on the third floor, the pair, 59c.

A large quantity of lace curtains; either white or Arabian; plain net centers; pretty borders in a variety of new patterns; regular $1.50 value; today, third floor, the pair **98c**

$3.00 Curtains $1.48

A large assortment of fine Arabian lace curtains; excellent styles and patterns; all new designs; well worth $3.00. Today, third floor, pair, $1.48.

Heavy reversible Smyrna rugs; 5 feet long; floral and Oriental designs; fringed ends; durable, well made rugs; regular $1.50 value; 3d floor, each **98c**

The Broadway Department Store

Framed Pictures 59c

...and marine views; ...14-inch gilt frames; size ... regular $1.00 value. To... floor, each, 59c.

Demonstration Electric Cooking and Heating Apparatus

No doubt electricity will take the place of wood, coal, gasoline, coal oil or gas as fuel for cooking and heating. Few people realize to what a degree electric heaters and cooking appliances have been perfected. We have now on display in our Grocery Section, fourth floor, Electric Pancake Griddle, Bake Oven, Bread Toaster, Disc Heater or Hot Plate. Also various heating appliances. No dirt, no fumes—no consumption of oxygen. Allen's Boston Brown Bread Flour—the only brown bread flour in existence. Quick and handy to use and with it you always obtain the desired results. Demonstration daily, on fourth floor. Come in and get a slice of hot Boston Brown Bread FREE.

$1 Panel Pictures 49c

Fish and game subjects; panel shaped; size 15x27 inches; 1¼-inch hardwood frames; regular $1.00 values. On sale today, third floor, each, 49c.

TOLD TO KILL THE PRESIDENT.

MRS. W. B. LEWALLER'S STARTLING STORY.

Philadelphia Woman Gives Herself up at New Orleans and Begs Protection—Says She is Followed by Men Who Threaten Her Life Unless She Keeps Her "Oath."

[BY DIRECT WIRE TO THE TIMES.]

NEW ORLEANS (La.) March 7.—[Exclusive Dispatch.] Mrs. W. B. Lewaller is a prisoner here at her own request, until such time as she can be put through an expert medical examination by the Coroner. To all outward appearances the woman is perfectly sane and rational. She declared she became wedded to Socialism. She was divorced from her husband at Philadelphia, and fell in with a crowd of Socialists, who, she says, required that she stoop to all sorts of alleged "jobs."

One day, she declared, the men made her take an oath to assassinate the President. This oath was exacted from her at the point of a pistol. To escape the requirements of this oath, the strange visitor declared she escaped from her tormentors from Philadelphia to Houston, Tex. She asserts that two men followed her to Houston, and there renewed the threat of executing the penalty of the oath unless the President's life were sacrificed.

From Houston, she says, she came to New Orleans, but the men followed her again, and here she met them in front of the St. Charles Hotel. They became more demonstrative than ever here, and Mrs. Lewaller announced to Clerk Laughlin with greater emphasis than ever that unless she received protection she would be killed.

"If you don't give me protection," declared the woman, "they will kill me, and the police will find my body in some strange place, with no one to answer for the crime."

AMERICAN GIRL IN THE SEINE.

FINDING OF BODY ADDS TO THE MYSTERIES OF PARIS.

Corpse of Woman Elegantly Dressed and With Long, Deep Wound Across Scalp Discovered Floating Near Suburb of French Capital—Entry in Police Records First Clew.

[BY THE ASSOCIATED PRESS—A.M.]

PARIS, March 7.—The Prefecture of Police has requested the American authorities to assist in unraveling the mysterious death of Ethel A. Brown, believed to be an American, whose body was found recently in the River Seine. A boat discovered the body, floating near the suburb of Charenton. It appeared to be that of a woman of means, and was elegantly dressed.

The underclothes were embroidered with the name "Ethel A. Brown." On the hands were two gold rings; she wore pearl earrings, a gold lorgnette was suspended from a chain around her neck, and she had kid gloves on. No money or papers were found on the body, and there was a deep wound five inches long across the scalp. The body apparently had been in the water several weeks.

The first clew to the identity of the woman was the following entry, made in 1903, on the police records of foreigners visiting Paris:: "Ettie Brown, American, born at Fayetteville, November 21, 1872; father, John; mother, Sally Geachy." The entry indicates that the maiden name of the deceased was Ethel Geachy. The name of the State from which she came is not given.

The body remains at the morgue. French and American officials are cooperating with the police in the endeavor to establish its identity.

BOY ESCAPES CAPTORS.

COMPELLED TO WRITE LETTER.

[BY THE ASSOCIATED PRESS—A.M.]

NEW YORK, March 7.—Antonio Bozzuffi, the 14-year-old boy who was kidnaped last Sunday and held for $20,000 ransom, returned alone to his home today.

He escaped from his captors, he said, by stealing out of a room above a saloon in Fifty-ninth street today, while one of his captors who had been left alone to guard him turned his back for a moment.

The boy says it took him but a second to spring beyond the man's reach and get downstairs to the street, where no attempt to pursue him was made.

The boy told how he was terrorized into writing a letter to his father, John Bozzuffi, an East Side banker, informing him that $20,000 must be paid, and that if the police were informed his life would be taken. One of the men, he said, pressed a revolver against his head and commanded him to write the letter. After this episode, according to the boy's story, he was treated kindly.

COLLINS NOT SENTENCED.

MAY DISMISS PERJURY CHARGE.

[BY THE ASSOCIATED PRESS—P.M.]

SAN FRANCISCO, March 7.—The sentence of Attorney George D. Collins, convicted of perjury, which was to have been imposed today, was postponed by Judge Burnett until Saturday, other issues in connection with the case being under consideration.

The continuance was ordered by Judge Burnett after a long conference with Dist.-Atty. Langdon, Special Prosecutor Hiram Johnson and all others interested in the prosecution of the case.

Attorney Johnson stated that the reason for the postponement was that an effort was to be made to induce Collins to consent to a dismissal of the perjury indictment upon which he was extradited and upon which he has already stood one trial.

JAPANESE COURT-MARTIALED.

Officers of Transport Sunk by Vladivostok Squadron Accused of Cowardice.

[BY THE ASSOCIATED PRESS—P.M.]

VICTORIA (B. C.) March 7.—The steamer Kamagawa from Japan brought news that Lieutenant-Commander Mizouguchi and other officers of the transport Kinshiu, sunk by the Russian Vladivostok squadron at the beginning of the war, are being court-martialled for alleged cowardice.

On the occasion of the disaster, the War Department at Tokio issued a bulletin that none of the soldiers on board were taken prisoners; that, with the exception of the survivors who returned, all had been killed or had committed suicide. Extended accounts were given in Japanese newspapers of how Lieutenant-Commander Mizouguchi and other officers committed hari-kari, but with the return of these officers among the prisoners from Russia, Japanese newspapers say they regret their sympathy.

Lieutenant-Commander Mizouguchi said he and other officers went on board the Russian vessels when called on to surrender, but the men refused to surrender, many committing suicide on the deck after firing with rifles at the enemy, which torpedoed and sank the transport.

Among the prisoners were the crews of the sailing schooner Hokuzi and Kole, which were seized by Russian cruisers. There was an American named Thompson among them.

The famine in North Japan is causing starvation, the death list from cold and hunger growing daily. The Japanese newspapers have correspondents in the famine districts and their stories of horror fill column after column. It has been an exceptionally cold winter.

PAY CHECK SWINDLER.

Principal in Big Forgery at Expense of Illinois Steel Company, Arrested, Confesses.

[BY THE ASSOCIATED PRESS—A.M.]

CHICAGO, March 7.—The principal in the recent $18,000 forgery of Illinois Steel Company pay checks in South Chicago has been discovered. According to his own confession, Louis Longpre is the man. He was arrested yesterday in the office of the Western Bank Note Company, where he has been employed as an engraver.

Longpre professed his innocence but after being closely questioned he confessed that he made the plate from which the checks were printed and that he assisted in cashing them among the South Chicago merchants. Longpre's wife was arrested Monday and identified by several merchants as having cashed some of the checks. There are several others under arrest, but the police refuse to tell their identity.

Longpre has been under police surveillance for a number of years and when the pay-check forgery was perpetrated he was suspected. In several instances, he has been arrested on suspicion of being concerned in other big forgeries—one in Joliet, which is said to have netted $10,000; and others in cities of the East. He always escaped conviction, however. Police officials from various cities, including Joliet and Buffalo, have been notified and will send representatives here to identify some of the gang.

The swindling in South Chicago occurred February 10. The members of the gang appeared at places where the workmen were, wont to cash their checks. All the men were attired in workingmen's garb and the checks were cashed without question. The storekeepers did not discover that they had been victimized until the following day.

HIGHER THAN EIFFEL TOWER.

NORFOLK (Va.) March 7.—It was announced from the general offices of the Jamestown Exposition Company today that a tower exceeding in altitude the celebrated Eiffel tower at Paris will in all probability be erected on the exposition grounds.

Gray Hair Quickly Restored

to its natural color by using Alfredur's Egyptian Henna. Sure, harmless, 1st-class druggists.

RAILROADS GIVE Special Attention to Ladies.

Ladies traveling with children or alone should avail themselves of the personally-conducted parties between Los Angeles and Washington, D. C., and East. The cars are the finest made and run through absolutely without change, over the Washington-Sunset Route, via New Orleans and the Sunny South. Dining cars. $12.50 saved on New York tickets. Inquire of agents Southern Pacific Co., or Grove Ketchum, No. 297 West Third street, Los Angeles.

Pennsylvania Railroad Information.

Call on or address M. F. Van Horn, District Passenger Agent, No. 125 West Fourth street, Los Angeles. Both 'Phones 524.

New England Tourists

Will not see all of California, unless they plan to stop at matchless Hotel del Monte on their way to San Francisco. City office at 222 South Spring street.

"Brimful of New Ideas"

Liebig Co.'s New COOK BOOK

By MRS. S. T. RORER

In these rush-about days one must use all the up-to-date helps to good cooking. So send your address and get this fine, useful book free. Sixty pages of new ideas in recipes. Write to

Liebig's Extract of Meat Company, Ltd., 129 Hudson St., New York.

Smart cheviots will be strictly proper this season for business wear, traveling, outing and lounging.

We've imported some handsome novelties in this substantial weave.

Take time to see them today—get acquainted with the new wrinkles in 1906 tailoring.

You might try the Gordan system of faultless suit building if you have not been getting perfect tailoring service.

Every Gordan garment is "style correct."

B. Gordan

Tailor and Draper

104 S. Spring St.

WE SELL DESKS

342 South Spring St. Bronson Desk Co.

Gophir Diamonds

All rings, pins, brooches, studs, cuff buttons, etc., formerly sold from $3.50 to $12.00 for this week only

$2.00

GOPHIR DIAMOND CO., 421 S. Broadway.

FASTIDIO HAVANA CIGAR

March 8, 1906

The New "Pelvic" Trousers

Silverwood Clothing

Our "Ready and Right" Suits have another special feature which you and other thinking men will appreciate.

Pelvic Trousers!

They fit the waist just right, permitting the trouser legs to hang as they should.

Pelvic trousers are worn by many men without suspenders.

Guess you've decided by this time that Silverwood's ready-to-wear suits are properly named —"Ready-and-Right."

They're ready right away.

They're right when they're ready.

Prices $15 to $40.

F.B. Silverwood

221 S. Spring St.

Broadway and Sixth

Dies and Monograms

Give individuality to your stationery. Our facilities for executing this work are unexcelled. Scores of tasteful samples here, that may prove suggestive. See them.

Our exhibit of Mr. Ransom's collection, and of Capt. Rockwell's water colors, is now open. You are invited.

FORD SMITH & LITTLE CO.

313 S. Broadway

Automobile Lunch Baskets, Tea Baskets. We carry the largest assortment to be found in Southern California.

S. Nordlinger & Sons

Gold and Silversmiths Established 1869

323 So. Spring St.

Two-Year Guarantee

All Delany glasses are sold with a written guarantee that they are absolutely correct. We devote our entire time to the single science of optics.

DELANY

309 SOUTH SPRING STREET

The newness of style, the large lines and exclusiveness of patterns of

Machin's Spring and Summer Goods

Affords you the greatest freedom of choice.

Neckwear, Belts and Waists

Machin Shirt Co.

Makers of High Grade Shirts

124 So. Spring Street.

Salt Lake Coal

THE NEW FUEL

You get full satisfaction and true economy in using this first class hard coal. No higher in price than soft coal.

Only Direct Distributors

DIAMOND COAL CO.

235 W. Third St. Both Phones 1532

An Interesting Demonstration

This Week in One of Our

Large Spring Street Windows

Showing the Actual Process of

Making Genuine

Old Hickory Furniture

Genuine Old Hickory furniture is good furniture, and the very best for all outdoor use. For a few days we propose to show just how this furniture is made, by constructing a number of pieces in one of our large display windows, which we shall convert into a fully equipped workshop. Old Hickory furniture is made entirely by hand, and is the most comfortable, durable and appropriate for exterior use. We carry a large line, embracing a wide variety of pieces, which cover practically every purpose in this direction. Genuine Old Hickory furniture is the most practical and most economical for the uses for which it is intended, and no home, especially in California, can be considered complete without its representation of Old Hickory.

Chairs, Rockers, Settees, Tables, Couches, Swings, Tabourets, Tete-a-Tetes, Lawn Vases, Stands and many odd pieces.

Ideal for Lawns, Verandas, Mountain Lodges, Beach Homes, Snuggeries, Clubs and Hotels, Studios and many other uses.

By the Way, We Have Just Completed Furnishing the King Edward Hotel, a Contract Running Close on to $50.000.

415-5-7 SO MAIN STREET.

BARKER BROS.

420-2-4 SO SPRING STREET.

Floral Park

I am going to paint a picture
With a pencil of My own;
I shall have no hand to help Me,
I shall paint it all alone;
And My heart is filled with rapture,
As I contemplate the grandeur
Of the picture I shall paint of

FLORAL PARK

600 ACRES

Adjoining the City at Eastlake Park.
Half acres, acres, and Villa Home Sites.

WAIT FOR IT

PHONES HOME 1100 SUNSET MAIN 828

Grider & Hamilton

225 WEST 2nd ST. LOS ANGELES

Vermont Square

OFFICE ON TRACT Phone: Sunset West 3557

OFFICE ON TRACT Phone: Sunset West 3557

At southwest corner Vermont avenue and Vernon avenue, the junction of the longest thoroughfares in the city and county, fronting one-half mile on each street.

This tract has a beautiful park occupying one square block in center, and a public school. Street improvements of the highest character, ten-foot parkways, fifteen-foot alleys, heavily graveled and oiled streets, an abundance of pure water piped to each lot, proper building restrictions, reached by three lines of cars.

Special Notice Electric Railway Extension

Beginning March 4th, University Traction Cars will run on Vermont avenue to Vernon avenue—the corner of this tract.

Price of Lots $650 and Up

Terms—1-4 Cash, Balance 9, 18, 27 Months, 6 Per Cent. Interest

A choice home site and a safe investment. Call and obtain free tickets from any of the following selling agents.

Leo J. Maguire & Co.
305-06 Pay Building

Chas. McKenzie Co.
409 H. W. Hellman Building

S. J. White & Co.
416-17 Pacific Electric Building

Wright & Callender
319-323 South Hill Street

WHOLESALE HAY BOTH PHONES 1596 L. A. Hay Storage Co

Offices are removed to Hay house 1630 East 7th St., near Alameda

FURNITURE, Carpets, Draperies LYON-McKINNEY-SMITH CO.

425 SOUTH BROADWAY, AT SEVENTH.

BABY COVERED WITH SOR

Would Scratch and Tear the Flesh Unless Hands Were Tied—Reduced to a Skeleton—Awful Suffering Over a Year—Grew Worse Under Doctors—Skin Now Clear.

WOULD HAVE DIED BUT FOR CUTICURA

"My little son, when about a year and a half old, began to have some sort of skin trouble on his face. I had it treated by physicians, but the eruption grew worse. Then it began to come on his arms, then other parts of his body, and finally came on his legs. The worse it grew the more others. Then I tried another physician. Still he grew worse. At the end of about a year and a half of suffering he grew so bad I had to tie his hands in cloths at night to keep him from scratching the sores and tearing the flesh.

"He got to be a mere skeleton. He was hardly able to walk. My doctor advised me to try Cuticura Resolvent Ointment. So great was my faith in it that she gave me a small cake of Cuticura Soap to try and a little of the Ointment. I took it home without much faith, but to please her I tried it. Before it seemed to dry up the sores a little.

"I sent to the drug store and got a cake of the Soap and a box of Cuticura Ointment and followed the directions, and at the end of about two weeks the sores were all well. He never had any sores of any kind since.

"He is now strong and healthy, and I can sincerely say that Cuticura, your most wonderful remedy, saved my precious child would have died from those terrible sores. I used one cake of Soap and about three boxes of Ointment. (Signed) Mrs. Albert Sheldon, R. F. D., No. 4, Danielsonville, Conn., April 22, 1905."

Complete External and Internal Treatment for Every Humor, from Pimples to Scrofula, from Infancy to Old Age, consisting of Cuticura Soap, Ointment, and Pills, (in form of Chocolate Coated Tablets, 25 cents per vial), may be had of all druggists. A single set is often sufficient. Potter Drug & Chem. Corp., Sole Props., Boston. "How to Cure Skin Diseases," free.

Auction Furniture Carpets

730 S. Spring St.

Saturday, March

10 o'clock a. m.

Consignment of furniture must be sold on this date of bedroom suits, odd dressers, chiffonieres, bookcases, enameled iron beds, springs, mattresses, bedding, portieres, folding beds, head sewing machine, couches, extension tables, wardrobes, lady's desk, hall tree, Mission Davenport, couch, art squares, kitchen cabinet, ranges, cook stoves, kitchen utensils, etc., etc.

RHOADES, REED & RHOADES

Both Phones 1259.

LADIES' TAIT REGULATABLE

have been prescribed for the relief of

MONTHLY IRREGULARITIES

by many of our best physicians with their invariable success. Therapion is GUARANTEED not to injure the most delicate woman and will give speedy relief where other remedies have failed. Price $1.

SUN DRUG STORES

"The Call"

OF SAN FRANCISCO

The "Call" prints more news than any other paper published in San Francisco. The "Call" is the only San Francisco paper that has a regular service to all parts of Los Angeles by special train. Orders for subscriptions and advertisements left at our office will receive prompt attention.

TRIAL

LOS ANGELES OFFICE, 320 W. 3rd St.

Phones—Home 1201; Sunset Main 1201

IT Is Easy to Buy HARDWARE At a Low Price

KREMER HARDWARE CO.

558 South Broadway

Columbus Buggy Co. VEHICLES

Standard the World Over

CORNER MAIN AND TEMPLE STS. LOS ANGELES

Feather Weight

$20 to $32.

Oak-tanned leather in every part

REGAL

THE SHOE THAT FITS

A. S. VAN DORN CO.

302 So. Broadway.

LETTERS TO THE TIMES

[The Times freely publishes the views of correspondents without holding itself responsible for them. Be brief, write plainly, and be courteous. The space of 250 words, on the average, is sufficient for the expression of an opinion, or a demonstration of a point. Well-written letters are liable to be declined merely on account of their length.]

The Railroads and the Routing Decision.

THE ATCHISON, TOPEKA AND SANTA FE RAILWAY SYSTEM, Chief Counsel, Law Department, Los Angeles (Cal.) March 7, 1906.—[To the Editor of The Times:] As the last word over the decision of the Supreme Court of the United States in the merchandise-routing case seems to have been chanted by the middlemen who have flagrantly violated the law to the tune of more than $2000 a month, and as the most sanguine predictions have been made concerning the disasters which will follow the decision, I feel that in fairness a few words of explanation from one of the corporations which are accused of being so criminally asinine as to desire to destroy their own business, I tried the case for the Atchison, Topeka and Santa Fé Railway Company and am familiar with every word of the enormous bulk of testimony, and what I shall say will be drawn, not from my memory or from the circumambient atmosphere, but from the record upon which the Supreme Court acted.

Evidence in the trial of the case we brought our action in assuming control of the routing beyond our terminus upon the ground that it was unjust, to stop the violation of the law in rebates, and, second, to recover for equipment, it logically follows that as long as shippers do not violate the law, and as long as our refrigerators are not scattered to the four corners of the country and by the railroads used as warehouses on an average of six days and sometimes as long as thirty-eight, while those who are responsible for this are complaining of slow time and car shortage, the question of routing should be one of indifference to us.

But it requires no logic to show that it is not so. It has been revealed by every day practice. As soon as the routing clause had been adopted and notice thereof given that no business would be allowed to go upon the rails of companies violating the law the rebates were promptly and wholly ceased. It was necessary for the carriers to continue to dictate the routing and they continued to do so.

That the good faith of the initial carriers in the Supreme Court used this language:

"We are of the opinion, however, that the evidence is substantially one and that is the arrangement for routing was to break up rebating and has been accomplished."

This is also shown by the opinion of the Interstate Commerce Commission, rendered April 19, 1902:

"The testimony is that while the carriers did not always route as desired by the shippers, they generally did comply with such requests." In the same proposition, that the carriers have never oppressed the shippers by needlessly denying them. Finally, the Supreme Court of the United States said:

"It is not the fact appears that the right of routing is generally conceded to shippers and also his request for a route is allowed, there is nothing in the right of routing by the companies separate from the other facts, which the shipper can properly com-

"Since about the beginning down to the present day the shippers have had the route desired. It was admitted on behalf of C. E. Maud, president of the Associated Forwarding Company, one of the complainants before the commission, that he had always been able to be wanted from the Santa Fé. H. McLeod of Riverside admitted that from the time that the Supreme Court had promulgated the decision on January 1, 1900, they had the routings desired. E. Ripley, secretary of the Consolidated Car Heating Company, said on the stand:

"I cannot recall a single time that I was resisting from the Santa Fé that I did not get it. I always got the routing I asked for from the South-

"The record abounds in matter fully corroborating the statement of the company and the statement of the Supreme Court of the United States which I have just quoted.

"The only one who is mentioned as a witness for about half the citrus shippers of Southern California was so far as I can state in an interview that I had with the decision by the Circuit Court, December 6, 1904, the shippers have had two seasons of prosperity, thus showing the fact that the shippers have been allowed to route the business for more than three years before the decision was rendered and ignoring the important fact that the Santa Fé has been yearly adding large numbers of the heaviest locomotives to its equipment, I print this out as a specimen of the arguments from those who are clamoring about "fair play."

"The order of the Interstate Commerce Commission in this case says in effect in the interview that the decision permitted the carriers to continue in crime: that railroads have declared that the routing rule was designed to put a stop to the payment of rebates, but merely an excuse to cover their efforts to control shipments in their interest. They simply gave up one practice for an opportunity to violate another kind."

"That the initial carriers gave up the practice of rebating to practice the system of pooling, and the Supreme Court sustains this. Counsel signally failed to establish in court either of these charges, which illustrates that they will have to try a case of this kind harder to try a case than in the newspapers.

"As to the charge of rebating the company said:

"The testimony shows that the rebates had not been paid or borne by the complainants (the Santa Fé and Southern Pacific) but largely by the owners of the refrigerator cars in which the fruit was shipped, and in many instances connections."

"The recipients of the rebates themselves admitted this.

"There is no second charge, that we are guilty of committing the crime of which the Supreme Court, after an examination of the evidence, said:

"The charge of pooling is a myth."

"Finally was there a flat failure to sustain any charge of wrongdoing on the part of the initial carriers, but we have made a showing of illegal practices on the part of the complainants which the Supreme Court, which is careful in its comment, characterized their conduct as a "shame." Chairman Knapp of the Interstate Commerce Commission aptly described the complaint as the confessed beneficiaries of criminal transactions."

"Such is the way the two parties stand at the end of a litigation lasting for years and going through the tribunals—the carriers completely vindicated and the complainants severely rebuked.

"In the suggestion of counsel for the complainant that more citrus groves will be planted up any better founded. It is true that under existing conditions the citrus business has steadily increased from relatively nothing to about 6000 a year. The acreage is limited by the limit of the water supply. That does not look very much as if we showed at the trial before the commission that if there ever was a failure in the citrus-fruit business, and prospered business in spite of the faults of the carriers, for which am I an apologist. It is well to bear in mind that no locality owes more to railroads without them, its adobe and its tor-

Los Angeles emu-Illustrious Tittlebat Titmouse, who was in favor of "An act for giving everybody everything," recently memorialized the Senate and made use in their memorial of a previously published statement by a lawyer that because of the inadequacy of the law those who would sue the Santa Fé or the Southern Pacific must go to Kansas or to Kentucky; whereas it is well settled that for any violation of the Interstate Commerce Act any carrier may be sued in United States courts wherever it is found and both of the companies named can be found in California. This is pointed out in passing as an example of the sort of offhand talk we daily hear, even from attorneys, of the insufficiency of the law.

I want to repeat what I said at the beginning—that the Supreme Court decision will not harm by the weight of a hair a single grower or shipper. The commission and the United States Circuit Court had taken from the defendants a right which belonged to common carriers ever since common carriage began, and the defendants therefore fought for repossession of it. The immeasurable material advances of this country have been made while the carriers have had this right, and because the court of last resort has simply said that they have it, that is no reason why bearded men should become hysterical.

So far as the Santa Fé is concerned, it will do henceforward what it has done before—everything in reason to help the citrus business. It will, just as it has all along been doing, respect to the fullest extent practicable the choice of shippers as to routing. No possible harm can come to any shipper that desires fair treatment. The routing rule can affect no one that does not seek to violate the law.

T. J. NORTON.

WELCOME BRIDAL COUPLE.

Lieut. and Mrs. Scharrer Received by Friends at Potter Hotel, Santa Barbara.

[BY DIRECT WIRE TO THE TIMES.] SANTA BARBARA, March 7.—[Exclusive Dispatch.] Lieut. Edward A. Scharrer of Stuttgart, Germany, and his bride are guests of Santa Barbara. They arrived in the city tonight in a private car from Coronado, where they have been staying since their marriage last Saturday.

They are registered at the Potter, where they will remain for several days. Mr. and Mrs. Scharrer will not be lonesome at the Potter. They have a number of close friends who are now in the hotel, among them being Horatio N. Davis of St. Louis, a member of the City Council; Mrs. Davis, Miss Ada Davis, Miss Mitchell of St. Louis and Miss Rosa Junkin of Philadelphia, their guest.

SLEEP DESTROYER

The Old-Fashioned Coffee.

She suffered from nervousness by day and sleeplessnèss by night.

"Up to three years ago," writes a young woman, "I was in the habit of drinking coffee freely, and did not realize htat it was injuring my health till I was suddenly made the victim of nervous headaches so violent that I was compelled to give up household activities and stay in bed much of the time. Then insomnia came upon me and the wretchedness of sleepless nights was added to the agony of painful days.

"This lasted till a year ago, when I was persuaded by a friend to give up coffee entirely and use Postum Food Coffee. The result was, in less than a week I began to feel the change for the better, my nerves grew stronger and I began to sleep a little. Day by day the improvement cnotinued and in a short time I was restored to health. My headaches left me, the nervousness passed away entirely, and I enjoy good, sound sleep every night.

"This is what I owe to Postum, and I feel it but right to tell you of it." Name given by Postum Co., Battle Creek, Mich.

There's a reason. Read the little book "The Road to Wellville," in pkgs.

THE VALUE OF CHARCOAL

Few People Know How Useful It Is In Preserving Health and Beauty.

Nearly everybody knows that charcoal is the safest and most efficient disinfectant and purifier in nature, but few realize its value when taken into the human system for the same cleansing purpose.

Charcoal is a remedy that the more you take of it the better; it is not a drug at all, but simply absorbs the gases and impurities always present in the stomach and intestines and carries them out of the system.

Charcoal sweetens the breath after smoking, drinking or after eating onions and other odorous vegetables.

Charcoal effectually clears and improves the complexion; it whitens the teeth and further acts as a natural and eminently safe cathartic.

It absorbs the injurious gases which collect in the stomach and bowels; it disinfects the mouth and throat from the poison of catarrh.

All druggists sell charcoal in one form or another, but probably the best charcoal and the most for the money is in Stuart's Charcoal Lozenges; they are composed of the finest powdered willow charcoal and other harmless antiseptics in tablet form or rather in the form of large, pleasant tasting lozenges, the charcoal being mixed with honey.

The daily use of these lozenges will soon tell in a much improved condition of the general health, better complexion, sweeter breath and purer blood, and the beauty of it is that no possible harm can result from their continued use, but on the contrary, great benefit.

A Buffalo physician in speaking of the benefits of charcoal says: "I advise Stuart's Charcoal Lozenges to all patients suffering from gas in stomach and bowels, and to clear the complexion and purify the breath, mouth and throat; I also believe the liver is greatly benefited by the daily use of them; they cost but twenty-five cents a box at drug stores, and although in some sense a patent preparation, yet I believe I get more and better charcoal in Stuart's Charcoal Lozenges than in any of the ordinary charcoal tablets."

WHEN YOU HAVE A COLD ALWAYS TAKE
Chamberlain's Cough Remedy
It is famous for its cures and can always be depended upon. It counteracts any tendency of a cold to result in pneumonia.
IT IS SAFE AND SURE.
Price 25c. Large size, 50 cents.

FREE EXCURSIONS DAILY

ATHENS

On the Hill

THE MAKING OF THE MOST ARISTOCRATIC, MOST ARTISTIC AND MOST DESIRABLY LOCATED SUBURBAN RESIDENCE CITY IN SOUTHERN CALIFORNIA IS NOW IN PROGRESS. NATURE HAS DONE MORE FOR ATHENS ON THE HILL THAN FOR ANY OTHER RESIDENCE SITE IN THIS FAVORED REGION. AND WHAT VENICE AND NAPLES WILL BE TO THE COAST RESORTS, ATHENS WILL BE TO THE INLAND, WITH THE GREATER ADVANTAGE OF ENOUGH LAND IN EACH LOT, AND THE RIGHT KIND OF LAND TO MAKE BEAUTIFUL SURROUNDINGS.

GORGEOUS AND SWEEPING VIEWS IN EVERY DIRECTION. CAR SERVICE ALREADY SUPERIOR TO ANY OTHER SUBURB, AND STILL BETTER SERVICE GUARANTEED (A NEW HUNTINGTON LINE, OVER PRIVATE RIGHT OF WAY, GIVING DIRECT ACCESS TO 6TH AND MAIN STS.) ARTESIAN WATER PIPED UNDER PRESSURE, WIDE STREETS, CEMENT WALKS AND CURBS. BUILDING RSTRICTIONS. CLASSIC GRECIAN ARCHITECTURE. ELECTRIC LIGHTS, ELECTRICITY FOR COOKING.

More than a Mile Frontage on Figueroa Street, and All on High Ground. Lots 1-4 to 1-2 Acre

H. J. WOOLLACOTT, WIDELY KNOWN AS PRESIDENT OF THE STATE BANK & TRUST CO., IS ONLY ONE OF MANY RICH MEN WHO HAVE SELECTED HOME SITES AT ATHENS. MR. WOOLLACOTT WILL SHORTLY BEGIN THE MAKING OF WHAT WILL BE ONE OF THE FINEST PRIVATE PLACES IN THIS REGION. $40,000 WORTH SOLD DURING THE PAST 30 DAYS.

OPENING PRICES—$325 and Up. 1-4 Cash, Balance Monthly or 6, 12, 18 Months.

TAKE REDONDO CAR (GARDENA DIVISION) AT 2ND AND SPRING STS., OR SAN PEDRO LINE (INTERURBAN) ON HILL ST., DIRECT TO THE PROPERTY. FOR FREE TICKETS AND INFORMATION SEE

Strong & Dickinson, N.W. Cor. 2nd and Broadway
Stone & Blades, 114-126 Henne Bldg. 122 W. 3rd St.
J. W. Vaughn & Co., 224 Hellman Bldg.

Closing Out

$20,000 Stock
Men's Clothing

The sweeping genuine reductions that we are making to get rid of our clothing stock are moving the goods rapidly. We had no time to lose. The goods simply had to move. But as if our present stock were not enough to dispose of, another shipment of spring suits that we ordered months ago has just arrived. We couldn't stop it. We had to accept the goods. All we can do is simply to pass them on to you—at a price. They're very handsome, high grade suits—in soft gray mixtures and other fashionable color effects. We had intended to sell them at $18 to $25 a suit—and they're worth every penny of it. Now you take them—$18 suits, $12.35; $20 suits, $13.45; $22.50 suits, $14.85; $25 suits, $16.45. Don't wait—come today for best selections.

Partnership Dissolved

We have explained the situation. Mr. Levy is withdrawing. He wants to be free March 15th. The clothing stock will be entirely discontinued. Mr. Benford will continue the business, carrying only Furnishing Goods and Hats. This necessitates turning the entire clothing stock into cash. Hence these reductions. The name Benford & Levy guarantees their genuineness.

Save 1-3 to 1-2 on Your SUIT

$10 Suits	$6.45	$12.50 Suits	$7.95
$15 "	$9.85	$18.00 "	$12.35
$20 "	$13.45	$22.50 "	$14.85
$2.50 Pants	$1.95	$3 Pants	$2.25
$4.00 "	$2.80	$5 "	$3.75

All other Clothing at like reduction—Nothing reserved.

The suits were especially good values at regular prices—medium weights, mostly—many suits we had purchased especially for this spring's trade. Fine fancy mixtures here—blue, blacks—nothing reserved. This sale is as unlike the usual clothing sale as black is unlike white. It is a genuine opportunity for men who appreciate good clothing to secure it at prices from a third to a half less than its value. Come and see for yourself.

BENFORD & LEVY
435 South Spring St.

Turn Your Thoughts To
POMONA
(8000 Population)
You Investor or Homeseeker

Now is the appointed time to buy POMONA realty.

The prospects for a new county and interurban electric railroad are already having their effect, and $100,000 worth of POMONA property has been sold during the past week. This "City of Promise" is the business center of the most fertile, well-watered district of Southern California.

For particulars call on the Pomona Man at the Chamber of Commerce, Los Angeles, any week day, or address POMONA BOARD OF TRADE.

BEST TEETH

Remember, we make the best teeth at just one-third the price that other dentists charge. Our material is the best; our work is positively guaranteed, and the work is done without pain.

FULL SET TEETH
CROWNS
BRIDGE WORK
FILLINGS
50c and Up.
$5

NOTE—No boys or students to work on you. All dentists are graduates and registered. Moved to 236½ South Broadway

HUTCHASON DENTAL CO.,
Open Evenings and Sunday Forenoon.

THE LUSK CAB CO.
Automobiles, etc. for hire. Carriages, Day or night. Tally-hos, Drivers in livery. Three-seaters.
730 S. Main St. Both Phones 297

MUSIC AND ART
OPEN DAILY 9 A.M. TO 6 P.M.
INFORMATION BUREAU. 4TH FLOOR TIMES BUILDING

Full particulars, together with catalogues, circulars, etc., of music and art schools, studios and teachers advertised in these columns may be had free of charge by calling or writing the TIMES FREE INFORMATION BUREAU.

The Fine Arts Gallery—Exhibition of Paintings. Proper Picture Framing. We will send for your pictures. Telephones Main 207 Home 207 KORBER PARKER CO. 452 S. Spring St.

Don't Fail to attend our Carbon Picture Sale this week. On account of retiring from business, we are offering our goods at wholesale prices. The McClellan Kanst Co., 111-113 Winston street, below Main bet. 4th & 5th

G. U. Whitney's Trunk Factory
Trunks, Suit Cases and Traveling Bags at Factory Prices
Spiy light weight Elm Trunks from $5 to $30
228 SOUTH MAIN STREET

Wall Paper Wall Fabrics
THAYER DECORATING CO.
Estimates Furnished
430 SOUTH HILL STREET

Auctions.

Auction
Expensive Furniture, Carpets, 2006 W. Washington St., Friday March 9th, 10 a. m.
Desirable furnishings of an 8-room residence, consisting of one all-brass bed, upholstered mahogany parlor pieces, oak, maple and wicker rockers and chairs, inlaid stands, lace curtains and portieres, easy chairs, music cabinet, quartered oak and oval extension table, leather seat dining chairs, china closet, fine large oak bookcase, mahogany bedroom suite, birdseye maple dresser and dressing table, roll top office desk, oak typewriter's desk, six oak office arm chairs, lady's desk, chiffonier, enameled iron and brass beds, all hair mattresses, one antique walnut grandfathers clock over 100 years old, couch, fine Axminster tapestry, carpets and art squares, body Brussels, hall and stair carpets, gas range, inlaid linoleum, combination kitchen table, utensils, etc., etc.
Take Washington street car to La Salle avenue.
RHOADES, REED & RHOADES, Auctioneers, Office, 730 So. Spring St.

Auction
Household Goods
623 W. 16th St.
Friday, Mar. 9th
At 10 o'clock a. m., consisting of hall hat tree, fine parlor suit, carpets and rugs, lace curtains, extension table, dining chairs, 2 sewing machines, 3 oak bedroom suits, enameled bed, gas range, kitchen utensils, dishes, etc.
THOS. B. CLARK, Auctioneer

Auction
1620 S. Main Street
Thursday, March 8,
10 o'clock a. m.
Entire contents of furniture store. Fifteen Cook Stoves, Gasoline and Gas Ranges, Gas Plates, Crockery, Tools, Toilet Sets, etc. Owner quitting business.
RHOADES, REED & RHOADES, Auctioneers.

C. M. STEVENS
Furniture and General AUCTIONEER
Will pay cash for furniture
Office 203 TAJO BUILDING
Phone: Home 1633; Sunset Main 2304

Thos. B. Clark
AUCTIONEER
133 South Broadway
Red 2272 Home 1907

Classified Liners.

Telephone your want advertisements. Ring up "The Times" any time of day or night, and secure prompt and careful attention. Rates one cent a word each insertion in the Daily; 1½ cents per word in the Sunday edition; minimum charge 25c.

"Liner" (classified) advertisements for Sunday insertion received over the counter or by telephone after 11 o'clock Saturday nights will be inserted under heading "Too Late to Classify."

The Times cannot guarantee accuracy or assume responsibility for errors of any kind occurring in telephoned advertisements.

Sunday real estate advertisements to be classified properly, must be in The Times office before 10 o'clock Saturday nights. Rate 1½ cents per word.

SPECIAL NOTICES—

PERFECT WOMANHOOD. PERFECT MANHOOD attained by becoming my pupil. Stop drugging yourself. Physio-therapy (as per my original system) cures disease by restoring normal conditions. There is help for you, no matter how hopeless you may consider your case. DR. LEMAN'S INSTITUTE, corner W. Seventh and Flower sts., open evenings.

SEE SOUTH LOS ANGELES ST., THAT IS the lucky number for all paint buyers. Headquarters for all good paints at honest prices.
P. H. MATHEW'S PAINT HOUSE,
309 South Los Angeles st.,
Just around the corner from 3rd st.
(Formerly 240 South Main st.)

TEMPERACINE—
A safe and sure home remedy against strong drink, tobacco, morphine and cocaine habits. FREE trial sample sent in plain envelope to any address.
TEMPERACINE CO.,
Los Angeles, Cal., P.O. box 1628.

TELEPHONE YOUR "WANT" ADS. TO The Times. Special clerks are constantly in waiting at the other end of your phone to take your ad. Ring up any time of day or night. Sunset FREE8 ONE. Home "THE TIMES." Rate one cent a word. Sunday in the Daily Times, 1¼ cents per word Sunday.

A SQUARE DEAL.
I cure baldness, dandruff, falling of the hair, OR NO PAY. DR. LEMAN'S INSTITUTE, corner W. Seventh and Flower sts. Open evenings.

TREATMENTS GIVEN IN THE HOME; scientific massage and bathroom treatments; Battle Creek methods; best of reference. Address NURSE, 303 S. Hill st. 'Phone Main 2607.

WE EXTEND OUR MOST HEARTFELT thanks to those who assisted us in the sad bereavement at the death of our dear father, especially Sunset Lodge No. 322, F. & A. M. MARGARET L. NEWCOMER AND CHILDREN.

DR. SPRINGSTEEN'S MOUNTAIN ROSE, a most valuable remedy for women's diseases, can be found at its lately established headquarters, NO. 308 S. BROADWAY.

TRAINED NURSE, (GRADUATE) WILL GO to patients at their home by the hour or day. Maternity cases and children. TELE. PHONE HOME 6398.

WHITE AND DOMESTIC OFFICE, NO. 536 S. Spring; special bargains; Drophead, $20 up; others $5 up. H. O. BROOKS, Manager.

LARGE LOT ON PALMS, WALNUT AND all kinds fruit trees, roses, etc. CALIFORNIA NURSERY CO., Depot 732 South Spring.

CALIFORNIA STEAM CARPET CLEANING WORKS, cleans carpets; upholstering and repairing 229 E. 4th. Tel Main 915. Home 7

FEATHER PILLOWS RENOVATED AT ACME FEATHER WORKS, 724 San Pedro. Tel. Sunset Main 1126. Home 7044.

GLOVE AND UMBRELLA MAKERS.
Factory and repair department,
127 W. FOURTH ST. H. W. Hellman Bldg.

FINE WATCHES SHOULD KEEP ACcurate time, if yours don't see G. W. SHERMAN, 225 Mercantile Place.

FACIAL BLEMISHES REMOVED BY electricity. ALICE B. KORN, 325 S. Hill, room 7; ladies only.

SIGNS, BROADWAY SNAP. BY OWNER. ADDRESS A, BOX 21, TIMES OFFICE.

BORDERS SAME PRICE AS PAPERS. REST paint, $1.50 gallon. WALTER, 627 S. Spring.

LACE CURTAINS LAUNDERED BY HAND. Home 26719. West 891. MRS. HEATH.

RATE FOR ADS. UNDER THIS HEADING 25c per line; minimum charge 25c.

CESSPOOLS — WE PUMP THEM OUT. 'PHONE 20146, NORTH 393. 11

CHURCH NOTICES—
Miscellaneous.

PENIEL HALL, 227 S. MAIN; NOON PRAYER meeting daily; gospel meeting every evening.

PERSONAL—
Business.

PERSONAL—CALL AT ONCE AND SAVE $4. My $5 readings for $1 this week. PROF. SHELDON, Psychic and Palmist, 1009 S. Hope.

I do hereby solemnly agree and guarantee to make no charge if I fail to tell your name, occupation and what you called for. I promise to tell you whether husband, wife or sweetheart is true or false; tell you whom and when you will marry—in fact, I will tell you every secret or mystery of your life that you can tell yourself. I restore lost affection, reunite the separated, cause happy marriage, make you successful, cure disease and lost vitality.
Low fee for this week.
PROF. SHELDON,
The Windsor,
1009 S. Broadway,
(Between First and Second sts.)

PERSONAL — THE ONLY WAY TO BUY good paints, unless you test them all yourself, is to buy from a dealer who sells only paint of recognized and proven quality.
P. H. MATHEW'S PAINT HOUSE,
309 South Los Angeles st.,
Just around the corner from 3rd st.
(Formerly 240 South Main st.)

PERSONAL—TELEPHONE YOUR "WANT" ads. to The Times. Special clerks are constantly in waiting at the other end of your 'phone to take your ad. Ring up any time of day or night. Sunset FREE8 ONE. Home "THE TIMES." Rate one cent a word. Sunday in the Daily Times, 1¼ cents per word Sunday.

PERSONAL—THIS BUILDING IS TO BE torn down; we have to move April 30, and have a carload of machines; they must be sold; new Drophead, $20 up; other payments; every machine guaranteed. WHITE & DOMESTIC OFFICE, 539 S. Spring. Phone Main 2105. Home 6767.

PERSONAL—MRS. MASSON, THE NOTED London palmist, is at 222 S. SPRING ST. Readings are conscientious and scientific and give the exact information desired.
HIGH-CLASS PATRONAGE SOLICITED.

PERSONAL — PROF. ALTHOUSE, CELEbrated palmist; acknowledged by the best intellects as most remarkable reader of hands in this country. Also casts horoscopes. High-class patronage. 245½ S. SPRING.

PERSONAL — MRS. PARKER, RELIABLE palmist and life reader, business, law suits, mineral locations described. Speculations, journeys, travels, health; all affairs of life. 444 SOUTH SPRING, room 1. 9c and 51.

PERSONAL — IF JOHN (JEAN) HANNIO will write address F. P. SECHOULE, 420 Pacific Electric Bldg., Los Angeles, Cal., he can learn something to his advantage.

PERSONAL — MRS. ELSIE REYNOLDS, materializing trumpet test; sittings daily, only one dollar. Seance, Friday eve., 425½ S. SPRING.

PERSONAL—APPLY SATIN SKIN CREAM to your skin, wipe off. Secures satiny, smooth skin, 25c. All leading druggists.

PERSONAL—SIGUNA CALLS YOU BY name, tells what you came for; test reading 50c. 335½ S. SPRING. 10

PERSONAL—COLUMBIA AND RAMBLER Bicycle Co., removed to 424 S. SPRING ST.

PERSONAL — FAIR, SWEET SATIN SKIN secured using Satin skin cream, 25c.

WANTED—
Help, Male.

WANTED—AN ARCHITECTURAL DRAFTSman immediately. MAIN 361; HOME 7413.

WANTED—YOUNG MAN TO LEARN [illegible] trade. Address A, box 74, TIMES OFFICE. 9

WANTED—2 SHOE MAKERS FOR REPAIR work. Reliable shoe shop. 325 TEMPLE ST.

WANTED — PRESSERS, FIRST-CLASS alteration hands on jackets. JACOBY BROS.

WANTED—YOUNG MAN, COLLECTOR FOR bank. Address Z, box 108, TIMES OFFICE. 9

WANTED—GOOD STRONG BOY WITH A wheel. Apply 420 SOUTH BROADWAY. 8

WANTED—YOUNG MAN, BANK WORK. Address Z, box 110, TIMES OFFICE. 8

WANTED—A FIRST-CLASS SHOEMAKER. BLENKINSOP CO., Venice, Cal.

WANTED—3 BARBERS, STEADY; 2 FOR Saturday, Sunday. 162 N. SPRING ST. 8

WANTED—A BUSHELMAN. APPLY CHAS. LEVY & SON, 448 S. Spring.

WANTED—COAT MAKERS. POPKIN & NESTOR, 421 S. Spring st. 9

WANTED — A GOOD STOCK CLERK. Apply at DESMOND'S, 201 S. Spring st. 8

WANTED—PATTERN MAKERS. FULTON ENGINE WORKS.

WANTED — CARPENTERS, 215 S. BROADWAY. Call in rear. 9

WANTED — PRINTERS AT 428 CENTRAL AVE.

WANTED—
Help, Male.

WANTED—
HUMMEL BROS. & CO.,
EMPLOYMENT AGENTS.
Established 1891.
A strictly first-class reliable agency.
All kinds of help promptly furnished.
Satisfaction guaranteed.
116 and 118 E. SECOND ST.,
Between Main and Los Angeles streets.
Largest and best equipped office on the Pacific Coast.
TELEPHONE MAIN 969.
HOME EXCHANGE 969.

Borax miners $2; laborers, country $2; nursery; young man delivery $9 wkly.; store porter $6 wk.; orchard teamster $30 etc.; chore boy, ranch $15 etc.; sash and door man $3, $3; farm setter $3, $3.50; iron moulder $3; cement finisher $4.50; teamsters, R.R., Arizona, fare and fee, $7.75; man and wife, ranch $45 etc.; orchard man $28 etc.; teamster, Imperial $40 etc.; ranch blacksmith $2 and board; camp blacksmith $50 etc.; meat cutter, Arizona $80 and up; section foreman $65 and house; ranch teamsters $26 etc.; ranch hands $26, $30 etc.; millers $25, $40 etc.

HOTEL DEPARTMENT.
Short order cooks, Mexico $30 etc.; restaurant cook, Arizona $18 etc.; second cook, Arizona $60; short order cook, country $60 etc.; third cook, country $40 etc.; second cook, country $50 etc.; kitchen country $15; camp flunkey, near city $20 etc.; young man, learn wash dishes $20 etc.; dishwashers $7, $8, $25 and $30 etc.; bus boys $25 and $20 etc. vegetable man $25 and $30 etc.; bus boys $20; pantry man $7, $25, $30 etc.; elevator boy, beach $15 etc.; silverman $35; waiters $10, $20 etc.; washer and cleaners, Arizona $18; starcher and polisher $15; shirt ironer $15; pantry man, country $2 etc.

See our women's list under Female Help Wanted.
HUMMEL BROS. & CO.,
116-118 E. 2nd st. 8

WANTED—
CROWLEY'S LABOR AGENCY.
Main 2073. 113½ E. 2nd st. Home 3823
SPECIALS.
Fare ..... FREE ..... FARE FREE
Foreman ..... Pile driver .....$5 day
4 bridge carpenters ..... $3.50 day
6 rough carpenters ..... $3 day
2 men ..... ranch work ..... $30 mo. and fd.
Ranch blacksmith ..... $50 mo. and fd.
Man, run excavator ..... $3.50 day and fd.
40 teamsters ..... Verdugo ..... $2 day
ARIZONA.
13 rough carpenters ..... Fare free
5 bridge carpenters ..... $3.50 day
10 men ..... Pile driver ..... Fare free
4 teamsters ..... $2.00 day
Ore laborers ..... $2.00 day
Other ..... Office ..... Lists.

WANTED—
HANSEN EMPLOYMENT AGENCY,
304 Third Second st. Main 7207.
100 teamsters $1.25 and fd.; also 2 day; scraper holders $1.25 and fd.; and $2.25 day; 4 rough carpenters $3 and fd.; blacksmith $3; another $2.25 and board; ranch hand $20 and fd; man and wife, ranch $70 and fd.; man and wife, camp $60 and fd.; 2 milkers $45 mo. and board; young man, ranch $25 and fd.; colored porter $15 wk.; 2 fancy ironers $40 and fd.; 2 plain ironers $25 and board; cook, city $2 day; small place $10 wk. and room; waiter $10 wk.; bus boys; dishwashers and others.

WANTED—
ILLUSTRATOR
A young man of experience and ability in line, wash and color work; must have a complete knowledge of plate making and be able to turn out good work rapidly. Good position open to a thoroughly first-class man. State age, experience, salary desired, where now employed and give references. All letters held confidential. Address A, box 52, TIMES OFFICE.

WANTED—AT
HAMBURGER'S.
One bright young man with some experience in the dry goods line.
Thoroughly experienced salesman for carpets and rugs.
4 delivery boys, with wheels.
10 cash boys.
Apply to SUPERINTENDENT, before 10 a.m.

WANTED—
TOURIST EMPLOYMENT AGENCY,
407 and 408 Chamber of Commerce.
FEMALE HELP.
Cashier, hotel, $60; pantry girl, $25; chambermaid, $30; girl, private family, $30.
MALE HELP.
Head waiter, $50; hardware clerk, $75; dishwasher, $25; engineer with license, $40.

WANTED—
TOURIST EMPLOYMENT AGENCY,
407 and 408 Chamber of Commerce.
FEMALE HELP.
2 waitresses $25; 2 chambermaids $20; pantry girl $25.
MALE HELP.
Clerk $45; engineer $40; bus boys $20.

WANTED—JAPANESE
PACIFIC EMPLOYMENT BUREAU,
Largest and Most Popular Agency,
621 W. Sixth st., Los Angeles, Cal.
House Cleaning Department.
Window Cleaning Department.
Phone Home 1078, Main 1714.
General labor contractors. Every department assumes responsibility.

WANTED—
CHARLEY NAKAMURA'S
JAPANESE EMPLOYMENT AGENCY,
Best house and window cleaning.
Waiters, cooks, porters, etc.
748 South Los Angeles st.
Telephone Main 1145; Home 6722.

WANTED—MAN OF SOME MEANS TO GO to Honolulu and raise pineapples and winter vegetables on shares. Have 22 acres with water, near cannery. Industrious, school. Must be able to work himself. References required.
H. R. HANNA & CO.,
519 Stimson Bldg.

WANTED—
FIRST-CLASS MAN FOR FIRE INSURANCE DEPARTMENT.
Must have experience, knowledge of office work, and ability to secure new business.
APPLY INVESTMENT DEPT. THREE JONES & RYDER LAND CO.

WANTED—PARTY TO HELP ME IN MY Spring cut. Someone who is willing to work and put his full time into this business; will make you $100 per month, and is clean, easy work that anybody can do. I will give you interest in $250 and teach you the business. Call at 331½ S. SPRING ST., room 1.

WANTED—JAPAN A. B. C EMPLOYMENT AGENCY. Cook waiter, porter.
Any kind of help
by day or contract.
Telephone Home 5713.
Main 2107.
302 S. OLIVE ST.

WANTED — EXPERIENCED OFFICE AND mercantile assistants should leave their application with us for good positions; we ask no advance fee for our services; established in 1900; highest bank and mercantile references. Apply in person only. EDUCATIONAL EMPLOYMENT CO., 525 Byrne Bldg.

WANTED—A MAN (PREFERABLY MARried) experienced in orange culture to take charge of grove; unquestioned references required; none but reliable and industrious men need apply. Good wages and excellent home. Inquire by letter to F. K. MASON, 254 N. 251 Molino ave., Pasadena, Cal.

WANTED—
JAPANESE EMPLOYMENT AGENCY,
502 W. Sixth st. Main 2784; Home 5252.
COOKS, WAITERS, PORTERS.
Ranch hands, house and window cleaners.
By day, hour or contract.

WANTED — BRIGHT, QUICK, NEAT BOY in photograph business; no others need apply; permanent position for right boy; state business experience if any and salary expected. Give telephone number. Address A, box 95, TIMES OFFICE.

WANTED—EXPERIENCED YOUNG MEN for clerkships in country firms; young men with eastern training preferred; salaries range $40, $50, $60. Office open and store clerks please call. 626 BRYSON BLOCK.

WANTED—EXPERIENCED SUBSCRIPTION men, greatest gift scheme ever offered; one-minute canvas; eight volumes, two magazines; beginners need not apply. 541 CHAMBER OF COMMERCE.

WANTED—SERVICES OF EXPERT ACcountant; corporation and commercial; short period; to accountant little rusty; man having access to books appreciated. Address Z, box 156, TIMES OFFICE.

WANTED—TWO LIVE MEN TO SELL homing with pails, established territory, good wages, steady work. DAVENPORT, 54th and Vermont ave. Take red University car on Hill st.

WANTED—BY AN ESTABLISHED FIRM, salesman familiar with building material trade; city experience preferred. Address Z, box 18, TIMES OFFICE, stating experience and line.

WANTED—PRINTERS, PRESSMEN, BINDers, etc., register at the Free Employment Bureau of the Employing Printers' Trades Alliance. SECRETARY'S OFFICE, 317 New High st.

WANTED — A YOUNG MAN TO DRIVE delivery wagon; must be acquainted with all streets in city. Apply after 9 o'clock a.m. OLD PLANTATION DISTILLING CO., 108 S. Broadway.

WANTED — AT ONCE, FIRST-CLASS hand and door machine man, and one sash and door, cutter, only experienced men wanted. CITY MILL AND MANUFACTURING CO., 236 E. 4th st. 11

WANTED — GENERAL HANDY MAN willing to do all kinds of outside labor; good place for trusty workman. Call after 5 p.m. THE BRIGGS REAL ESTATE CO., 224 South Broadway.

WANTED—ACTIVE YOUNG MAN WHO has experience which qualifies him for city salesman for manufacturer; straight salary $85 and possible increase. 626 BRYSON BLOCK.

WANTED—
HANSEN EMPLOYMENT AGENCY,
304 Third Second st. Main 7207.
100 teamsters $1.25 and fd.; also 2 day; scraper holders $1.25 and fd.; and $2.25 day; 4 rough carpenters $3 and fd.; blacksmith $3; another $2.25 and board; ranch hand $20 and fd; man and wife, ranch $70 and fd.; man and wife, camp $60 and fd.; 2 milkers $45 mo. and board; young man, ranch $25 and fd.; colored porter $15 wk.; 2 fancy ironers $40 and fd.; 2 plain ironers $25 and board; cook, city $2 day; small place $10 wk. and room; waiter $10 wk.; bus boys; dishwashers and others.

WANTED—GOOD MAN TO HANDLE REAL estate on a commission basis; must be a hustler; one of experience and acquainted with city. Will pay 60 per cent. commission to the right man.
E. W. REID & CO.,
206 Wilson Blk., 1st and Spring sts.
Main 8554; Home 2969.

WANTED—2 CHAUFFEURS, PIERCE AND White machine, $15 weekly; auto machinist, $20 weekly; job printer, union, $25 week; 10 young men or boys to distribute hand bills, $1 daily; 5 miners, $3 day; moulder, $3.50 day; pantry man, $30, board and room; 5 cooks, $40, $50; 2 salesmen, salary and commission. 125½ W. 3rd. WESTMINSTER AGENCY.

WANTED—
TAILOR
To take charge of well established, profitable, cleaning, pressing and repairing business in Hollywood; must have small capital; say about $150 to invest. See at once, VAN SYCKLE, next to P.O., Hollywood.

WANTED — MAN OUT OF EMPLOYMENT who can invest $250 with services by buying ¼ interest in old-established business guaranteeing you $100 per month. This is clean, nice, easy business and a money maker. Call room 309, 702 S. SPRING.

WANTED — YOUNG MAN COLLECTOR, salary $80 month; must be graduate ECLECTIC BUSINESS AND SHORTHAND COLLEGE, 1047 S. Main. Six weeks with us, 100 words minute.

WANTED — AN INTELLIGENT PERSON may earn good income corresponding for newspapers; experience unnecessary; send for particulars. Press Syndicate, Lockport, N. Y.

WANTED—FINE NEW PROPOSITION FOR active insurance man; guarantee and commission; best contract can be secured this month. 901 H. W. HELLMAN BLDG.

WANTED—2 OR MORE CALIFORNIA CARpenters to take labor contracts of enclosing cottages except shingling and frames, at 1224 W. 31ST. Take either University cars.

WANTED—YOUNG MAN CLEANER AND presser, in dye works; wages or part interest in business. Office and works 717 S. 5th st., OCEAN PARK, CAL. Phone Main 2868. 11

WANTED—A JEWELER WORKER THAT can do ring filing and repair work; good opening for young man; steady work. 204 WILCOX ANNEX, 212 S. Spring st.

WANTED — BOY, 16 TO 20 YEARS OLD, with wheel; handy with tools, to learn trunk making. Call today. T. L. CAROE TRUNK FACTORY, 340 S. Spring st.

WANTED—FIRST-CLASS BLACKSMITH; must be all around horseshoeing; $4 per day per hour. HANFORD AGRICULTURAL WORKS, Hanford, Cal.

WANTED—MAN FOR BAKERY ROUTE; pays $20 week; teach route; small amount money required. WRIGHT, 302 Byrne Bldg., 3rd and Broadway.

WANTED—MECHANICAL DRAUGHTSMAN; bring sample of drawing; small job; good pay. Inquire for ENGINEER at La Pinteresca Hotel, Pasadena, Cal.

WANTED — YOUNG MAN BETWEEN 18 and 20 years of age for office work; must be able to write shorthand; write in own hand to A. box 68, TIMES OFFICE.

WANTED—FIRST-CLASS CITY SALESMAN in furniture and carpets; must be well known; with local conditions; salary $75 to $100. Apply 525 BYRNE BLDG.

WANTED — EXPERIENCED E. SOLICITOR, in the drug business; permanent employment; can make good wages. ELITE GARMENT CLEANING CO., 516 W. Sixth.

WANTED—A GOOD MACHINIST OR BOOKkeeper who can help with services in good foundry and machine shop. Call for WHITE, Home Ex. 6.

WANTED — AUTOMOBILE MACHINIST; wage 30c per hour; steady work; only experienced need apply. ACME AUTO CO., 322 S. Broadway.

WANTED — AN EXPERIENCED HARDware and tool salesman. Address Z, box 120, TIMES OFFICE, giving experience and salary desired.

WANTED—A MAN TO TAKE CHARGE OF oil and gasoline route, clearing $90 per month, net, privilege to buy. Address A, box 36, TIMES OFFICE.

WANTED—A YOUNG OR MIDDLE-AGED man or lady to sell advertisements to the trade. Apply SOFFEL DRUG CO., 24th and Vermont.

WANTED — BOY WITH WHEEL TO DEliver packages and to learn printing business. DILLINGHAM PRINTING CO., 213 W. Second st.

WANTED — STRONG, WILLING MAN TO do general work at hot springs resort near Newport Beach. Apply 701 O. T. JOHNSON BLDG.

WANTED — EXPERIENCED PRESSER ON women's skirts and coats; good wages; steady work. BARNUCH & BACHNAN, San Pedro.

WANTED—
Foreman, piledriver, $5 day. 111½ E. 2ND ST.
4 bridge carpenters, $3.50 day. 111½ E. 2ND ST.

WANTED — EXPERIENCED LAUNDRY help for all departments, steady work, no fees. Apply 206 MERCANTILE PLACE.

WANTED—A MAN WHO UNDERSTANDS calcining gypsum. Address, giving name and references, A, box 76, TIMES OFFICE.

WANTED—BOY WITH WHEEL TO CARRY morning newspaper route. Apply PRIVER, Times Office, 1st and Broadway.

WANTED—FIRST-CLASS FINISH CARPENters; men familiar with oak finish. Call at 240 S. MAIN, early this morning.

WANTED — AN EXPERIENCED REFRIGerator salesman; none other need apply. Address N, box 16, TIMES OFFICE.

WANTED — MAN TO DRIVE TEAM WHO has had three years' experience and likes horses. CARPENTER & BILES, 324 and Main.

WANTED—MAN FOR RANCH, 40 MILES south, must be an expert orange tree pruner. Call at 633 S. UNION AVE.

WANTED — BOY TO LEARN BINDERY trade. Apply immediately, LOS ANGELES LITHOGRAPHIC CO., 523 S. Main st.

WANTED—PRESSER. ALSO PARTNER, AT once, in an old cleaning and pressing establishment. Call at 1514 E. FIRST ST.

WANTED—MAN WHO CAN CUT PAPER stock and other work. LOS ANGELES PRINTING CO., 232 W. First st.

WANTED—AN EXPERIENCED AUTOMOBile washer for electric machine. Apply SAUNDERS, 1128 S. Main st.

WANTED — GOOD RANCH HAND, ONLY sober and steady man need apply. Address Z, box 109, TIMES OFFICE.

WANTED — A REGISTERED DENTIST must be a first-class operator. DR. HUTCHASON, 225½ S. Broadway.

WANTED—CORNET PLAYER WHO CAN organize small band for road show. Address A, box 22, TIMES OFFICE.

WANTED — 2 FIRST-CLASS GAS ENGINE machinists. Apply HOWARD MARINE MOTOR CO., 1184 E. Ninth.

WANTED—AN ALL AROUND GROCERY man to solicit and deliver. Call 627 S. EASTLAKE AVE.

WANTED — A COMPETENT YOUNG MAN stenographer and office man. Call 618 BRALY BLDG., 9:30 to 10 a.m.

WANTED — FIRST-CLASS COAT MAKER. Apply FLETCHER TAILORING CO., 343 S. Broadway.

WANTED—GRAVEL TEAMS. APPLY NEW building adjoining Huntington's, 6th and Main sts.

WANTED — FIRST-CLASS BUSHELMAN; steady job. THREE LITTLE TAILORS, 225 S. Main st.

WANTED—A STRONG BOY FOR WHOLE to house. Address A, box 22, TIMES OFFICE.

WANTED—A GOOD GROCERY CLERK AND solicitor. Address A, box 15, TIMES OFFICE.

WANTED—PANTS PRESSER. 251 S. BROADWAY, room 123. None but first-class need apply.

WANTED—FINE DRAFTSMAN OR MAP maker. Address A, box 76, TIMES OFFICE.

WANTED — PLATEN PRESSMAN. DILLINGHAM PRINTING CO., 215 W. Second st.

WANTED—TAILOR, FIRST-CLASS BUSHelman. POPKIN & NESTOR, 421 S. Spring st.

WANTED—A PLUMBER. CALL 523 STIMson Block. ASHLY BUILDING CO.

WANTED — TRAVELING SALESMAN. Apply L. A. ART LEATHER CO., 128 E. 9th.

WANTED — PRESSER ON GENTLEMAN'S clothes. 107 W. FIRST ST.

WANTED—
Help, Female.

WANTED — FIRST-CLASS MILLINERY makers. Apply early this morning. SCOFIELD'S, 549 S. Broadway.

WANTED—GOOD PRESSER ON LADIES' garments; NAPTHA PROCESS CLEANING CO., 614 W. 6th st.

WANTED—GIRL IN KITCHEN IN A DELIcacy store, and another girl to wait on table in evening. 600 W. NINTH ST.

WANTED—GOOD MIDDLE AGED WOMAN cook for farm, give reference. Address Z, box 151, TIMES OFFICE.

WANTED—EXPERIENCED MARKER AND assorter. LOS ANGELES LAUNDRY CO., 631 San Fernando st.

WANTED—GOOD SKIRT HAND; LADIES suits and also apprentice. Apply H. HORWITZ, 322 West 7th st.

WANTED—
HUMMEL BROS. & CO., 116 E. Second st.
2 chambermaids, beach hotel, $25 etc.; 10 chambermaids, first-class hotel, country, $25 etc.; delicacy cook, $12 week; clerk, small store, $4 week; first-class woman cook, $50 etc.; pastry cook, $10 week; 2 women dishwashers, $1 day; first-class chef, $17 week; chambermaid, $1 day; restaurant cook, $9 and room; another, $25 month; forewoman, povcity store, $10 week; waitresses, San Diego, $25 etc.; waitress, Oceanside, $25 etc.; 2 fancy ironers, hotel laundry, $40 etc.; 2 plain ironers, same, $25 etc.; waitresses, Catalina, $25 etc.; housegirls, city and country, $25 etc.; $20 etc.; girls to assist, $15 etc.
HUMMEL BROS. & CO., 116 E. Second st.

WANTED — THE HENDERSON EMPLOYMENT AGENCY,
405 S. BROADWAY.
Phones Main 1830, Home 8425.
Family cook, city, $40; cook and waitress, country, $40 and $25; German girl for general housework, $25; 2 family cooks, $30; upstairs work and laundry, Redlands, $30; general housegirl, 2 in family, $30; second girl, $25; 3 second girls, $20; long list of housework places, diet cook, hospital, $25; pantry girl, $25; colored second girl, hospital, $25; waitress, hotel, city, $20.

WANTED — FORELADY TO OVERSEE girls, $7 to $9 week; cook, 15 people, country, $30; cook, small hotel, $30; institution, $6; second girl, country, employer here, $25; cook, assistant housekeeper, city, country, $25; four waitresses, first-class hotel, near city, $25 to $27.50; pantry woman, $20; assistant housekeeper, hotel, country, $25; chambermaids, beach hotel, $25; housegirls, $20, $25, $30; restaurant waitresses, $7 to $9. MRS. GREGG, 121½ S. Broadway. Phones 1179.

WANTED—AT
HAMBURGER'S.
4 thoroughly experienced saleswomen for millinery department.
2 bright young women (about 20 years) for cashiers; must be graduates of High School or business college.
20 cash girls.
Apply to SUPT. before 10 a.m.

WANTED—
HANSEN EMPLOYMENT AGENCY.
204 E. Second st. Both phones 382.
10 chambermaids, country, $25, room and board; 5 waitresses, $7 to $9 week; housegirls, $20 to $25; second girl, $25; delicacy cook, $40 month; hospital cook, $25 and room; camp cook, $35 and room; and others.

WANTED — MAN, WIFE, RANCH; IMPErial, $60; man and wife, garden and fruit ranch, $40; man and wife, private place, $50, women for private family, $20; general housework, $25; 2 first-class chambermaids, $25 found; many good city and country positions at the CITY EMPLOYMENT OFFICE, 218 S. Broadway, room 234.

WANTED — 10 CHAMBERMAIDS, FIRSTclass hotel, $25 etc.; 2 fancy starch ironers, $40 etc., hotel laundry; plain ironers, $25 etc.; waitress, nice quiet place, $25 and fare; waitresses, first-class hotels, $20 etc. HUMMEL BROS. & CO., 116 E. Second st.

WANTED — EXPERIENCED SALESLADY for women's and children's ready-to-wear garments; one for millinery; positively none but A1 need apply; novices not wanted; local references required. MYER, SIEGEL & CO., 251-255 S. Broadway.

WANTED—RESTAURANT COOK, $10, $9, second girl $25; Swedish girl, cook $25, $30; young girl, plain cooking, housework, $15 per day; man and wife, rooming-house $40, housekeeping room. 219 SOUTH SPRING, room 17.

WANTED—LADIES TO DO COPYING AND other work in spare time at home; pays $8 to $15 weekly. We furnish material and teach you free. Call WOMAN'S NATIONAL ART EXCHANGE, 607½ S. Broadway. Rooms 21-22.

WANTED—YOUNG GIRL TO MIND YEAR old child and assist with light house work; no washing; three in family. Give references and state salary expected. Call telephone, Address B, box 101, TIMES OFFICE.

WANTED—LADIES TO MAKE SOFA PILlow tops for wholesale house in their homes; permanent employment and good pay; unlimited instruction free. Call IDEAL ART CO., Room 8, 353½ S. Hill.

WANTED—YOUNG GIRL TO ASSIST WITH 2 babies, one who is willing to wash and iron baby clothes and make herself generally useful; 2 adults; wages $15 to $20. Apply 1905 W. 20TH ST.

WANTED—LIST LONG BEACH, LADIES TO make pillow tops at home; material; wash lessons free; pays $8 to $12; weekly. WOMAN'S NATIONAL ART EXCHANGE, 454 S. Second. Long Beach. 10

WANTED — A NEAT GIRL WHO KNOWS how to do house work and good plain cooking; good wages and steady position. Apply to MR. FISHER, 305 H. W. Hellman Bldg., 4th and Spring.

WANTED—GIRL FOR GENERAL HOUSEwork, nice room, private bath. Phone Sunset East 8. Apply immediately, car fare paid. Call MRS. GEO. NOBLE TODD, 11 Pasadena ave.

WANTED—HOUSEKEEPER, 4 IN FAMILY, $30; another, temporary, $7 week; cook, Long Beach, $45; 40 housework and chamber girls, $20, $25. BOSTON FEMALE AGENCY, 119½ W. Third.

WANTED — LADY OPERATORS, POWER machines, to make kimonas and muslin underwear. Call this morning. PACIFIC GARMENT CO., 360 S. Los Angeles st., third floor.

WANTED — SMART LADY FOR SOCIAL work; graduates BUSINESS COLLEGE, 1047 S. Main; 6 weeks with us, 100 words minute.

WANTED — ENGAGEMENTS OF EMPLOYment for Tahoe Tavern at Lake Tahoe are now being made. Apply with references to F. W. RICHARDSON, Glenwood Hotel, Riverside.

WANTED—A NEAT, EXPERIENCED GIRL for general housework and cooking in family of two; a good home for a good girl; wages $25 a month, with references. 1442 W. 24TH.

WANTED — ANY INTELLIGENT PERSON may earn good income corresponding for newspapers; experience unnecessary; send for particulars. Press Syndicate, Lockport, N. Y.

WANTED — FIRST CLASS HOTEL COOK for small beach hotel, steady position at $50 per month, room and board. Call REED'S FEMALE DEPT., 249½ S. Spring st.

WANTED — GIRL TO ASSIST WITH work; one that can stay home night; no Sunday work. Call at 1674 STANTON AVE. Take Slauson Junction car.

WANTED—GIRL TO ASSIST IN OFFICE, light work, short hours, experience unnecessary, must be bright and neat. Call 10 to 4, PROF. REDFERN, 247 S. Hill.

WANTED — STENOGRAPHER WITH MAchine to occupy desk room in office in exchange for occasional services, both phones. Address A, box 34, TIMES OFFICE.

WANTED—SECOND GIRL TO ASSIST IN general housework and care of small children. Apply first by phone, Home 5066 and then 1048 LINCOLN AVE.

WANTED—BODY IRONERS, MANGLE girls, starch ironers, collar girls and hand ironers; steady work, no fees. Apply 206 MERCANTILE PLACE.

WANTED—NEAT GIRL FOR GENERAL housework; small family; nice position; good wages to right girl. Address R, box 139, TIMES OFFICE.

WANTED—GIRL FOR GENERAL HOUSEwork and to wash baby clothes, 2 adults, wages $20 to $25. Apply 1926 W. 20TH ST. Washington st. car.

DRESSMAKERS UNDERSTANDing dressmaking for steady work at $1.50 per day. Call REED'S FEMALE DEPT., 249½ S. Spring.

WANTED—GIRLS TO SEW, WHO UNDERstand working on children's clothing. Apply 213 MERCANTILE PLACE, between 10 and 12 a.m., today.

WANTED—GIRLS TO WORK AT OSTRICH feather sewing, curling and manufacturing; good sewers wanted. Apply CAWSTON OSTRICH FARM.

WANTED — HELPERS IN DRESSMAKING in all departments, waist, skirts and sleeves; come prepared to work. 307 S. BROADWAY, room 28.

WANTED—GIRL FOR GENERAL HOUSEwork, wages $25, no objection to colored girl. Call room 9, 206½ S. BROADWAY.

WANTED — GOOD GIRL FOR GENERAL housework, wages $30, none but good cook need apply. Call at 2275 CAMBRIDGE ST.

WANTED—EXPERIENCED SKIRT MAKER in ladies tailoring establishment; come ready for work. ROOM 210 Homer Laughlin Bldg.

WANTED—GOOD HELPER IN LADIES tailoring establishment; come ready for work. ROOM 210 Homer Laughlin Bldg. 8

WANTED — YOUNG LADY STENOGRApher for few hours' work each day. 319 AMERICAN NATIONAL BANK BLDG. 9

WANTED—COMPETENT GIRL FOR GROWN child and upstairs work; wages $25. Call this morning at 1127 S. HOPE ST. 8

WANTED—AN APPRENTICE GIRL. L. J. HESCH, Ladies Tailor, room 328 O. Johnson Bldg., cor. 4th and Broadway. 10

WANTED—EXPERIENCED GIRL TO WORK in store. 222 COMMERCIAL ST.; also experienced dressmaker. Home 5474.

WANTED — A GIRL TO DO UPSTAIRS work and waiting on table. Apply 952 LAKE ST. Take W. Ninth car. Home 51118.

WANTED—AN EXPERIENCED DRY-GOODS salesLady. Apply to SCHAPER BROS., 28 to 29 N. Raymond ave., Pasadena.

WANTED — APPRENTICES TO LEARN millinery trade. Apply MARVEL MILLINERY, 341-343 S. Broadway.

WANTED—FIRST-CLASS COLLAR GIRLS and starch ironer. Apply at CENTRAL LAUNDRY, Central and Sixteenth st.

WANTED—EXPERIENCED STARCH BODY machine ironer. LOS ANGELES LAUNDRY CO., 631 San Fernando st.

WANTED — EXPERIENCED MANGLE girls, also inexperienced. CALIFORNIA LAUNDRY, 227 E. First.

WANTED—
Help, Female.

WANTED—NEAT GIRL FOR GENERAL house work; small family. Apply in forenoon, 1115 WEST 21ST.

WANTED—APPRENTICE GIRLS TO LEARN the millinery trade. Apply today at 549 S. BROADWAY.

WANTED—GIRL TO DO GENERAL HOUSE work; must have references. Apply to 3427 S. HOPE ST.

WANTED—COTTAGE RIGHT AWAY OF 5 rooms; the price must be right, as I must get rent. Phone call 321½ S. SPRING st. Mr. Cronin.

WANTED—ROOMING HOUSE. ABOUT 20 rent not over $6 per room, centrally located, with price right. Address A, box 2

WANTED—TO BUY FOR CASH, HIGHEST price paid for furniture, crockery or merchandise, etc. RHOADES & MOORE, 324 Spring st.

WANTED TO PURCHASE DESKS AND second-hand furniture for cash. GOLDBERG, 344 S. BROADWAY. Home 7284.

WANTED — A LARGE TENT, WITH OR without board walls and floor. Address A, box 14, TIMES

Classified Liners.

WANTED—
To Purchase, Miscellaneous.

WANTED—TO COST YOU NO MORE TO APPLY your paint for five years than paints that have to be renewed every year. The only safe plan is to buy your paints of MATTHEW'S PAINT HOUSE, 345 South Los Angeles st.

WE MUST GET CAR OUT BY noon; have a load of furniture; will be at corner from 3rd st. to South Main st.; 8

WE BUY FURNITURE AND carpets, pay more than going to sell on commission and more than others; 536 S. Main st. Phone 2134. COLYEAR & CO.

WE WILL PURCHASE 10 OR 20 ACRES suitable for a cottage home, cheap for cash; must be a bargain; state price and location. Address A. box 12, TIMES OFFICE.

WE WILL PURCHASE 5 OR 10 ACRES suitable for a cottage home, cheap for cash; must be a bargain; state price and location. Address A. box 12, TIMES OFFICE.

WE WILL PURCHASE 50 OR 100 lots in Los Angeles, to subdivide in building lots; land must be within 2 miles of Los Angeles and cheap for cash

Classified Liners.

FOR SALE—Houses.

FOR SALE—
WHAT WE ADVERTISE
MUST HAVE MERIT.

—WESTLAKE—

Several fine houses, close to Westlake, from $4000 up to many thousands. The finest section for residence in our city, and close in. Property in this locality steadily advancing in values and desirable vacant lots are getting very scarce.

—SOUTHWEST—
—$3800—

A fine five-room cottage on Roxbury street, on wide lot; all modern; good neighborhood and car service. Can be had on installments if so desired.

—$4000—

A corner on two good streets in a desirable neighborhood; 8-room, 2-story house. Modern improvements. An excellent buy for home or for income.

MANY OTHER GOOD BUYS IN
THIS SECTION OF THE CITY.
VACANT LOTS OR IMPROVED.

—SOUTHEAST—

6-room, cottage, new and modern; fine interior finishings; combination gas and electric fixtures; built-in buffet and bookcase; coved ceilings. Installments if desired.

THIS IS BUT ONE OF SEVERAL
FINE COTTAGES WE OFFER IN
THIS POPULAR LOCATION.

C. P. DETOE. 202 LAUGHLIN BLDG.

FOR SALE—

DESIRABLE HOME IN DESIRABLE LOCALITY.

$5500
$5500
$5500

This house contains beautiful den with handsome art windows, pressed-brick mantel; built-in seats; paneled woodwork. Living-room is paneled and has wooden frieze. Dining-room has wooden frieze; beamed ceiling; old-gold mantel; plate rail and all conveniences. Three rooms of this house are hung in gorgeous imported hangings. Kitchen is modern in every detail, and has fine pantry. All downstairs floors are of oak. Upstairs are four attractive bedrooms in white enamel. The bathroom is one of the features of this ideal home. Beautifully painted in oil by an artist of note. The floors of all the bedrooms, closets and bath, are in maple. The high character of this home and the low price at which it is offered makes it a bargain rarely met with. House contains eight rooms, east front. Located on one of the best streets in this city.

ALTHOUSE BROS.,
Members L. A. Realty Board.
224 Laughlin Bldg.
Main 263. Home Ex. 263.

FOR SALE—

$850.

AN 11-ROOM HOUSE ON WEST ADAMS ST., BETWEEN FIGUEROA AND GRANT.

This house has been built less than a year. Will consider a trade for smaller place; lot 50x150; 5 rooms and reception hall on first floor; 5 airy bedchambers and sun porch on second. Cement cellar, furnace, laundry tubs, fireplace, built-in buffet and book cases. Oak floors, dining-room paneled to plate rail. The lot alone worth $500. Half cash, balance to suit. (1114.)

COLONY INVESTMENT CO.,
304 Germain Bldg.
224 S. Spring st.

FOR SALE—

BIG VALUE IN IDEAL HOME.

$4800—TERMS.
$850 CASH.

Do not believe you can find a better value in residence property in the city. Is a fine 8-room modern house, on clean corner lot, 50x135, located in fine neighborhood; shade trees front and side, fruit and flowers. Is ideal home and you can buy the furniture for $500. It will suit you if you are looking for a home of every sense, or if you prefer a gilt-edge investment netting 16 per cent. income and property growing in value, this is your opportunity. $4000 is a low value on it; kindly investigate. Call 1778 W 24TH. Home phone 22668. No agents.

FOR SALE—

IN HOLLYWOOD,

Three fine, new, very modern houses, artistic and complete, all three (3) rooms, just finished; any one wanting a fine home, call and look at them; they are in Morgan Hollywood tract, in Hollywood, east of the postoffice. Take Hollywood car, get off at Morgan Place; you will see our office on the tract as soon as you get off. F. J. MORGAN will be at the office to show you the house. Call Hollywood 144. Home is our tract phone, or come to 708 Johnson Bldg., corner Fourth and Broadway. Home 6321.

J. J. MORGAN.

FOR SALE—

Why not let us build you a house?

If you have a lot that is paid for, we will furnish the money and build for you; we will take your note for the entire cost of the house; you may pay us by the month or at the end of three years, interest on deferred payments at the rate of 7 per cent. per annum.

We charge nothing for our plans if we take the contract to build for you.

E. S. WILLIAMSON & CO.,
Contractors and Builders,
202 Grant Bldg.

FOR SALE—

ON HOBART BOULEVARD.

$4000— —$6000.

Elegant 8-room 2-story house, near 16th st., finished with all the newest ideas; has beamed ceilings, tinted walls, paneled and beamed ceilings, magnificent buffet, built-in window seats, hardwood floors throughout entire house, particularly handsome mantel and fireplace; cement cellar, large, deep, 22x117. Terms the $2000 cash and balance to suit purchaser.

JONES & RYDER LAND CO.,
218 W. Third st.

FOR SALE—

ON WEST 18TH STREET,
NEAR FIGUEROA.

$6500— —$8500.

Modern 8-room house on splendid lot, 50x167. This house has many attractive features, including polished oak floors; very large closets, and large bathroom; fine range; hot and cold water all through house; gas, electricity and sewer; two toilets; beautiful lawn and flowers. Terms, half cash.

JONES & RYDER LAND CO.,
218 W. Third st.

FOR SALE—TO BE SOLD AT ONCE ON W. 24TH ST., 8-ROOM HOUSE WITH EVERY CONVENIENCE FOR $2300; LOT 50x125. A. HUSTH, CECIL HOTEL, 1ST AND OLIVE.

FOR SALE—

ADJOINING ST. JAMES PARK.
NEW HOUSE OF 9 ROOMS.
LOT 50x184 TO ALLEY.

This house has not been occupied; owner a non-resident, declining to rent at $65 per month, preferring to sell; price is $7000; lot is worth considerable over 1-2 of that, and house could not be duplicated for less than $4500. I can sell this property on a payment of $1000 down and arrange balance to suit buyer.

THEO. G. PITCH, 325 W. 4th.

FOR SALE—

MUST SELL QUICK.

In order to settle an estate I am authorized to sell a $5000 house located just north of Washington on Church street on a 75-ft. lot, for only $4500. It has 7 large rooms, 2 fireplaces, polished floors, beautiful location and a good buy. Let me show you before it is sold.

F. W. WESTPHAL,
215 Fay Bldg.
Home Phone 4859.

FOR SALE—

ON WEST 20TH ST.
NEAR TO GRAND AVE.

$5000— —$6000.

Modern 8-room 2-story house; has hardwood floors, all bevel glass in front; large hall, beautiful lawn, front and back. This is a handsome home, in splendid locality and near cars. Terms, half cash.

JONES & RYDER LAND CO.,
Exclusive Agents,
218 W. Third st.

FOR SALE—$10,000; IN THE RIGHT PLACE on W. 24th, is a beautiful home of 9 rooms, 4 spacious bed chambers that can be bought for a price that is cheaper than you could duplicate it for; there is a wealth of harmony and graceful lines embodied in its construction; oak floors, very rich paneling, swell buffet, ideal dining-room, den, furnace, Rudd heater, auto and Jap house; a quantity of rare beautiful flowers; you can't do better; stop looking and buy this place; lot 100x175. MINES & PARISH, 315 S. Hill st.

FOR SALE—

$12,000. $12,000.

A new 12-room house on Grand ave., near 20th., hardwood finished throughout, east front, large lot, 70 ft. frontage on Grand ave. by 200 ft. deep.

T. L. O'BRIEN,
Jefferson and Main.
South 2276.

FOR SALE— $5000

ATTRACTIVE 7-ROOM HOUSE,

MODERN AND NEARLY NEW, ON A

FINE WEST ADAMS-ST. CORNER.

WM. SAULSBURY, 601 H. W. Heilman Bldg.

FOR SALE—Houses.

FOR SALE—

ON BEAUTIFUL HARVARD BLVD., EAST FRONT, CORNER; MODEL OF ARCHITECTURE; STORY AND HALF, NEW MISSION COTTAGE-BUNGALOW; VERY LARGE LIVING-ROOM, 2 LARGE ENAMELED BEDROOMS AND CLOSETS ON SECOND FLOOR; POLISHED FLOORS, PRETTY LAWN AND FLOWERS. THIS IS A MOST BEAUTIFUL COMPLETE SUNNY HOME; CAN BE HAD FURNISHED IF DESIRED; MUST BE SOLD, OWNER LEAVING, $4750, $1000 DOWN.

WATERBURY & CO.,
634 CHAMBER COMMERCE.
HOME 1138. MAIN 8358.

FOR SALE—

A FINE OLD PLACE ON FIGUEROA ST. AT 36TH ST.

HOUSE OF 14 ROOMS, 3 MANTELS, ETC. YOUR OWN WATER WORKS COMPLETE AND A LARGE BARN AND STABLE.

YOU CAN HAVE ALL THE ROOM YOU WANT TO GO WITH THIS HOME, SO COME OUT AND SEE IT. BUY IT AS IT IS NOW, OR I WILL MOVE AND IMPROVE IT IN A MODERN WAY FOR YOU.

FIGUEROA 100 FT. WIDE.

AND THIS ON A CORNER TOO. RESTRICTED NEIGHBORHOOD. 5c CAR FARE.

THIS IS SOMEONE'S OPPORTUNITY.
SEE J. FRANK WARE, OWNER,
4901 MONETA AVE.

FOR SALE—

A VERY ARTISTIC 7-ROOM BUNGALOW.

This entirely new bungalow is one of the finest in the city and is located in that beautiful southwest district, near Adams street, nice reception hall with archway to large living-room with paneled beamed ceilings, handsome brick mantel, built-in bookcase and window seat; dining-room paneled, very pretty white brick mantel, handsome sideboard; the breakfast room is paneled and finished in weathered oak; the kitchen is complete; three nice bedrooms and bath finished in white enamel; nice screen porch with cut tube; the lighting fixtures are fine; lot 50x150; this bungalow is very artistic without and within, and if you want something nice see us in regard to this; price $4500.

NEEDHAM & McGREGOR,
303-4 Fay Bldg. Cor. Third and Hill.

FOR SALE— $3250

THIS PRETTY 6-ROOM COTTAGE AWAY BELOW MARKET VALUE.

This modern 6-room cottage is located on W. 20th near Vermont; reception hall, living-room with mantel, dining-room with built-in china closet, three large bedrooms, bath, two toilets, kitchen, large pantry, hot-water boiler and heater. This cottage was built less than two years ago, and is in first-class condition; newly painted, and some of the rooms newly tinted. Lot 45x135 to alley. Terms $1,50 cash.

NEEDHAM & McGREGOR,
303-4 Fay Bldg., cor. Third and Hill.

FOR SALE—

WEST ADAMS HEIGHTS HOME.

$4000.
$4000.

Good 7-room house in the beautiful W. Adams Heights tract; house in excellent condition; large lot, 50x165; fine street; mountain view; lots in this fine tract are very valuable; house piped for hot air furnace and if desired will at price named, be put in at expense of present owner, if furnace is not desired, cost may be deducted from price stated; liberal terms if desired.

WM. SAULSBURY, 601 H. W. Heilman Bldg.

FOR SALE—

A PRETTY BUNGALOW.

$2550—This entirely new, modern 5-room bungalow is located near the Moneta ave. car line in the southwest part of the city, nice large living-room, pretty dining-room, paneled, built in buffet, nice electric fixtures, clinker brick mantel, cabinet, kitchen, weathered oak finish in the living-room and dining-room, 2 nice bedrooms and bath finished in white pine; terms $1500 cash, balance $18.25 per month, including interest.

NEEDHAM & McGREGOR,
303-4 Fay Bldg., Cor. 3rd and Hill.

FOR SALE—

$4800.

A 9-room house, modern in every way, north of Jefferson, between Grand and Figueroa. This is remarkably low value.

T. L. O'BRIEN.
Jefferson and Main.
12 South 2276.

FOR SALE—$2500, PRETTY LITTLE 5-ROOM bungalow, east front, 50-ft. lot; this side of Vermont ave., only $500 down and $25 per month, including interest. A fine home.

$2500—Beautiful new 2-story 11-room strictly modern house, east front, 50-ft. lot, fine barn, cellar, furnace, sewer, etc., on Union ave. This is a great bargain. FERRELL & SUTTON REALTY CO., 705 Fay Bldg.

FOR SALE—NEW 2 STORY HOUSE, ONE block south of West Adams st., 2706 La Salle; large reception hall, built in seat, fine living room with brick mantel and bookcases, dining room, built in buffet, plate rail, beam ceilings, weathered oak finish, oak floors; second floor, 4 bedrooms, bathroom, white enamel; combination fixtures. Phone 3104 C. A. SCOVELL, owner, 1131 W. 38th st.

FOR SALE—

$6250

Lot 60x127 to 18 foot alley, near 7th and Valencia, improved with two 5-room cottages. Both rented. This is good income property and it is certainly in a good location. (186.)

COLONY INVESTMENT CO.,
224 S. Spring st.

FOR SALE—HALF CASH.

$6250.

8-ROOM HOUSE, SOUTHWEST.

$4250.

East front, very modern finish, living-room 26 feet long, beamed ceilings, oak floors, furnace, beautiful fixtures, shades, walks, fences; price $4250; near 16th or Washington st. cars. 1735 CHURCH ST.; agents note changed price.

FOR SALE—HALF CASH.

$6250.

NEW 8-ROOM HOUSE.
1736 HOBART PL.

4 large bedrooms; finished floors; dining, living-rooms, library hall, oak floors; flemish woodwork, beautiful fixtures, shades, walks, furnace, etc. OWNER'S, phone West 4782. 9

FOR SALE—

$500 DOWN. $500 DOWN.
Five-room cottage
On W. 36th,
Near University of Southern California.
In exceptionally fine condition.
O. L. SEELYE & CO.,
318 Laughlin Bldg.
Home 4046.

FOR SALE—OR EXCHANGE; $5000; A large 9-room house, corner lot, close in on Beaudry ave., near Temple st.; there is a $3000 mortgage on this property; will exchange the equity of $2000 for vacant lots or land near the city. THOMAS S. WADSWORTH, 319-320 Douglas Bldg., corner 3rd and Spring. Both 'phones 932.

FOR SALE—

A genuine bargain in up-to-date, 8-room house, never occupied, oak floors, latest appliances, and partly furnished; cement walks and automobile house completely equipped; lot 50x135 to alley; just off W. Adams; this week only $5400.

NOBLE & CO.,
203 Frost Bldg. 'Phone 9022.

FOR SALE—

$4750—8 rooms, new, modern, between Washington, 30th, Grand, Figueroa; lot worth $2000; cheapest house in district.

$3900—$250 cash, 7 rooms, near Pico; high ground; balance like rent.

$7100—5 rooms, modern, new, southwest, $500 cash; lot is worth $1250.

C. E. MOORE, 224 S. Broadway.

FOR SALE—RESIDENCE BARGAINS.

$1850—Modern 5-room cottage, $500 cash.
$2400—Modern 5 rooms, $500 cash, rented $20.
$2750—Modern, 6 rooms, $1000 cash.
$3000—Modern, 6 rooms, $750 cash, rented $25.
$3150—Modern, 7 rooms, $500 cash; snap.
COLE & CO., Washington and Vermont ave.

FOR SALE—

$2300. $2200.

5-room cottage on Adair st., near 30th st., $200 cash, balance $25 per month. This is a nice home built less than a year.

T. L. O'BRIEN,
Jefferson and Main sts.
South 2276. 9

FOR SALE—

Nice 6-room house, Pico Heights, one block south of Westmoreland tract, or will exchange for cheaper place with large lot, southwest.

Corner lot, 50x150, on Court and Beaudry.

BUCKEYE REALTY CO.,
422 Laughlin Bldg.

FOR SALE—SNAP.

$5200—8-room 2-story new and modern residence on Normandie ave., near 29th st.; oak floors, flemish oak finish downstairs and white enamel upstairs; good cellar, piped for furnace, etc. This house is $540 underpriced.

W. F. OBEAR.
10 608-9-10 O. T. Johnson Bldg.

FOR SALE—HALF CASH. 2-STORY, 6-ROOM NEW house, close in, ½ block west of Main; rents $22 monthly; price $3600; figure yourself, then look at property; something you can't beat. ARTHUR W. KINNEY CO., 119 Merchants' Trust Bldg. 'Phone 692.

FOR SALE—Houses.

FOR SALE—

BEAUTIFUL TEN-ROOM HOUSE.

$7500—
$7500—

This is an extremely pretty and attractive house. It is modern and artistic, tinted walls, hardwood triple flo rs, cellar and hot-air furnace. The house is in excellent condition. The location is very choice. It is on a fine large double clean corner in a desirable residence section in the southwest. Beautiful grounds and surroundings; mountain view. There is an auto barn. Tais would not only make a splendid home, but as an investment shcu d pay a fine return. Owner has been offered $75 per month rent. At the price named, some rugs and draperies will be included. "Snap" and "bargain" are catch words constantly employed and frequently misused, but I look upon this as an unusually good value. If you wish to secure a fine home at a very reasonable price, or to make an investment in residence property, see me at once about this.

WM. SAULSBURY, 601 H. W. Heilman Bldg.

FOR SALE—

FIVE-ROOM BUNGALOW.

$1900.
$1900.

VERY EASY TERMS.

This is a beauty, strictly modern and up to date, fixtures and shades, all ready for occupancy, choice neighborhood and very close in; stop paying rent; go out today; take green Boyle Heights car to Pecan st., go ½ block north to 325.

Or see owner, T. L. KERR, 300 Frost Bldg.

FOR SALE—

Cottage, 25th, price $2000.
Cottage, Pecan st.; price $1900, $300 cash, terms.
Cottage, 23d st., $2350, terms.
Cottage, 21st st., $400, $20 per month.
Lots, 50x75 and up, terms.
Bargains rooming-houses, $300 up; terms.
Income property, Boyle Heights.
Property for exchange; what have you?

BLACKWELDER & CLEAVER,
736 S. Spring.

FOR SALE—

ON FOSTER STREET,
NEAR 30TH AND HOOVER.

$4000— —$4000

Here is another of those remarkable cheap offerings; new and modern 5-room bungalow, very large rooms and handsomely finished; splendid neighborhood; near cars and in the sewer district; terms $250 cash and $20 month.

JONES & RYDER LAND CO.,
218 W. Third st.

FOR SALE—HOUSES.

7-room residence, gas and electricity, porcelain bath, two toilets, good barn, located on a fine corner, between Beacon, Alvarado, Eighth and 10th; only $4750; lot alone worth $1000.

8-room modern residence, east front, two-story; lot 50x150 to alley; a very desirable property, near W. Adams and Dalton ave.; a bargain at $4800, half cash.

SHERWOOD & KOYER,
303 Trust Bldg.

FOR SALE—IF YOU ARE LOOKING FOR fine trade in a 11-room modern house that can be found in the city, we have it; the lot is 100x120; located on W. Adams st., close to Ellendale Place; beautiful lawn, flowers and shrubbery; the house is nearly new and finely finished; large rooms, decorated ceilings, furnace, fine baths and toilets; we have a short option on this and will deliver it for $13,000; mortgage $5000; worth $15,000 today. Rooms 321-22, American Bank Bldg. 'Phone 2940. B. J. SMITH & SON.

FOR SALE— ONLY $3600.

The owner of a 7-room house in University section, who intends leaving for the East soon, listed his beautiful home with us for $4000. Now for quick sale offers to sacrifice it for $3600. Strictly modern, tinted walls, bath, two toilets, cement cellar. Small house in rear will rent for $5 per month. This is a snap. Easy terms.

MARTIN & EMMONS,
653 South Spring. Phone 1306.

FOR SALE—BARGAINS, 10 BARGAINS, 10 houses and lots, between 9th and Washington, on following streets—Blaine, Denver, Byram, Cherry, Albany, Valencia, Tobeman, 18th, Union and Magnolia. We can sell one or all of these properties below market prices; all modern, cottages and 2-story houses; prices from $3000 to $9000; if you are looking for a home, call or phone, KORTES & EMBODY, 608-609 Bryson Bldg., corner 2nd and Spring sts. Main 8799, Home 8627.

FOR SALE—

AT A GREAT SACRIFICE.

5-room new cottage and lot 50x143 feet; southwest; 20 minutes' ride from center of city; only $1600. Owner going into business and needs the money.

ROBERT MITCHELL CO.,
L. A. R. B. Sole Agents.
508 S. Broadway.

FOR SALE—

$2800.

Pay rent to yourself.
Own your own home.
Lovely new cottage,
Just finished.

$2800. $2800.

A small payment down
and balance same as rent.
Particulars at personal interview only.

WATSON, 324 Trust Bldg.
'Phone 2790.

FOR SALE—

$8500.

A well-built 10-room house, on Grand ave., near 21st; lot 50x160.

T. L. O'BRIEN,
Jefferson and Main.
South 2276.

FOR SALE—ON HIGH GROUND.

—SNAP—

$5000—Cottage, near 16th and Western.
$3500—Cottage south of Pico, near Vermont.
$3500—Fine cottage; light, large rooms, near 16th and Arlington.
$1400—50 feet, 5-room Calif. house.

YOUNG & ADAMS,
Tel. 7866. 327 Hill St.

FOR SALE — A BEAUTIFUL COTTAGE home of 7 rooms, furnished; strictly modern and located on one of the prettiest streets in the southwest; 3 bedrooms, all large, cement cellar, instantaneous heater, etc.; lot fronts on 20th Place, and runs through to 21st; double frontage; fine barn, lawn and flowers galore; can be bought for $3800, furnished; $1800 mortgage at 6 per cent. can stand; no agents. 1324 30TH PLACE.

FOR SALE—ATTRACTIVE HOME NEAR SYCAMORE PARK.

A bargain; must be seen to be appreciated; 1½-story house, 6 large, comfortable rooms, not including reception hall, bath and large pantry; cement cellar; all modern; this was intended for a home and is a fine new property, with fine yard and beautiful grounds. Price $4000. See OWNER on the property and save agents' commission, 4510 Pasadena ave.

FOR SALE—GREAT BARGAIN; BEAUTIFUL new 9-room house; swell residence location, OAK FLOORS, large rooms, beamed ceilings, two toilets, five bedrooms, TWO BEAUTIFUL FIREPLACES; stone steps, large porch and balcony.

MAGNIFICENT PARK AND MOUNTAIN VIEW.

COGSWELL & MOYER, 612 Frost Bldg.
Sole Agents, 2nd and Broadway.

FOR SALE—ON BEAUTIFUL WEST 25TH st., only 200 feet from Main and West Adams st.; an ideal home and an income; also a nice home of 11 rooms, 2 baths, 2 instantaneous heaters, nice barn, fruit trees, house has all modern conveniences; completely furnished, $9000, terms. 124 WEST 25TH ST. Allen.

FOR SALE — INGRAHAM ST., 9 ROOMS, basement and furnace, $6000; 3 on offering; a special bargain this week on Grand View and Ninth st.; good house, oak floors, 4 bedrooms; large lot, fruit and ornamental trees; place is worth $9000; will take $7500, part cash; furniture half price. J. M. CLUTE, 333 South Hill. st.

FOR SALE—NO MISREPRESENTATION.

Six-room modern cottage on the corner in a desirable neighborhood in the southwest; lot 40x135; beautiful lawn and flowers and shade trees, $2500, easy terms. See

FINLEY & ILLO,
Ground Floor. 241 S. Hill street.

FOR SALE—I HAVE A WELL BUILT 7-story 9-room house situated on high ground on an 82-foot street; corner lot 82x140 to alley, electricity, gas and heater, which warms the whole house. My children are all married and it is too large for the good wife to look after a large house. Will sell at a bargain. Address Z, box 119, TIMES OFFICE.

FOR SALE—SNAP.

$2800—5-room modern cottage on East 17th street, one block from Central ave.; new and modern; lot is worth $1200; terms, $500 cash balance easy.

W. H. OBEAR,
10 608-9-10 O. T. Johnson Bldg.

FOR SALE—
$6000—
$6000—

House of 8 rooms, Budlong st. lot 50x150; hardwood floors, beamed ceilings in living and dining-room. See THE BURCK-GWYNN CO., 306 S. Broadway.

FOR SALE—

$500 cash buys 7-room new bungalow, near corner of Harvard blvd. and 22d st., 1962 W. 22d; balance in monthly payments of $30.

EDWARD C. HYANS,
Main 2523. Home 9049. 405 Chamber of Commerce.

FOR SALE — BEAUTIFUL NEW, UP-TO-date bungalow, southwest locality, 5 rooms and bath, hardwood floors, brick mantel and fireplace, bedrooms and bath, white enamel, fenced, cement walks, lawn; lot 40x132 to alley; by owner at 1096 W. 30th, or phone WEST 3086.

FOR SALE—Houses.

FOR SALE—

WESTLAKE BARGAIN.
WESTLAKE BARGAIN.

This is the biggest bargain in a luxuriant home in the Westlake district. Close in; positively one of the most beautiful homes in city. Close to 7th street car; 5 extra large rooms, besides large reception room. Hardwood floors, tinted walls, large bath room, beautiful lawn and flowers. Large barn, servants' house, 20 foot alley. A tasty artistic home, the very finest in the neighborhood. In last few days have thoroughly investigated over 200 houses and this is the pick of the lot. Notice this. We advertise only bargains. This house is much better than we can picture it in words. Will sacrifice positively at $2000 under value. $4000 cash, balance terms. A. A. PETERSON REALTY CO., 409 Stimson Bldg. Main 5780, Home 2244.

FOR SALE—$970 CASH, 7-ROOM MODERN house, 1 block from Adams, near Normandie; built 2 years for my own home; beautiful lawn, large lot, large back yard, with shed; all in every respect; owing to sickness, can't keep up payments and must sell; will sacrifice for $1000, $20 month, including interest; house cost $2500; lot worth $1600; biggest bargain we have offered for a month. PETERSON REALTY CO., 409 Stimson Bldg. Main 5780, Home 2344.

FOR SALE—EASY TERMS.

$900—6-room California; corner lot, close in.
$1000—4-rooms, very fine, close; sightly.
$1300—6 rooms, large and very fine lot; 50x140.
$2250—6 rooms, modern, close in; lot 50x110.

R. M. ALLAN,
With Arthur Cardwell & Co.;
Home 232. 507 Grant Bldg.,
Main 4176. 4th and Broadway.

FOR SALE—5-ROOM BUNGALOW WITH LARGE LIVING HALL, AN EXTRA LARGE BATH ROOM; EVERYTHING CONVENIENTLY ARRANGED AND BEAUTIFULLY FINISHED; LOT 50x145, ON HARVARD BLVD. JEFFERSON AND ADAMS CAR AT YOUR SERVICE. IF TAKEN AT ONCE, PRICE $3600. TERMS TO SUIT. ANDERSON BROS. 215 MERCANTILE PLACE.

FOR SALE—

WHY
Not let us build for you?
One hundred and seventy-three families
PAY
us for their homes the same as
RENT.
Be your own landlord.
LOS ANGELES INVESTMENT & TRUST CO.
327 S. Hill st.
Paid-up capital and surplus, $450,000.

FOR SALE — FINE HOME, NO. 1438 KELAM AVE., ANGELENO HEIGHTS; HIGH GROUND; FINE VIEW OF MOUNTAINS, VALLEY AND OCEAN; WORTH $7000; OWNER HAS ALREADY GONE EAST; HOUSE VACANT; FOR QUICK SALE $5500 WILL TAKE IT. SNAP. BE QUICK IF YOU WANT IT. J. L. PATTERSON, 240 DOUGLAS BLDG.

FOR SALE — BEAUTIFUL 5-ROOM COTTAGE in southwest, large circular porch, lawn, flowers, cement walks, the interior is novel in arrangement, beautifully finished in weathered oak, thoroughly modern with gas and electricity, large bath, etc.; a bargain for cash or time; $1000 down. See us for homes, BALMER & SON, 235 Mason Bldg., 4th and Broadway.

FOR SALE—WE HANDLE THE BARGAINS. $4800, $500 down, balance $30 per month, a 7-room modern 2-story residence in a fine location, southwest; this is an opportunity you don't get often; don't pay rent when you can get a home like this. See W. O. LUSK, with Will Stanton, 304 Mason Bldg., 4th and Broadway.

FOR SALE—COTTAGE 5 LARGE ROOMS, bath, gas, electricity, large cobblestone porch, lawn and flowers front and rear, barn, fenced lot, this home is thoroughly modern, novel in architecture and desirably located in southwestern part of city; $500 down takes this. See BALMER & SON, 235 Mason Bldg., 4th and Broadway.

FOR SALE—ELEGANT 8-ROOM COTTAGE southwest, double, clean corner, house is modern and hearly new, large and cheerful rooms; owner going East, does not care to rent; might take in a lot part pay. CHAS. F. PATTERSON & CO., Sole Agents, 615 Union Trust (Braly) Bldg. Main 3060, Home 4287.

FOR SALE— $1500; 5-ROOM COTTAGE ON Denver ave., between Martha and Taylor sts., Burke tract, 5c car fare; front rooms are finished in weathered oak; bath, fireplace and cellar, newly built; this place is a bargain. W. H. OBEAR, 608-9-10 Johnson Bldg., 356 S. Broadway.

FOR SALE—NICE LOOKING 5-ROOM COTtage, near 21st and Hoover st.; lot 30x100; only $600 feet from cars.

PRICE $1450 FOR EVERYTHING.

Very low priced for this neighborhood.

J. R. MACLINTOCK,
8 217 Grant Bldg., Fourth and Broadway.

FOR SALE—SNAP.

$2800—6-room bungalow, on East 21st st., close to Hooper car line; has been built 4 months and is strictly modern in all respects; lot 40x140 to alley; $400 cash, balance easy.

W. H. OBEAR,
10 608-9-10 O. T. Johnson Bldg.

FOR SALE—A GREAT BARGAIN IF SOLD quick; a beautiful new 9-room residence in southwest part of city, splendid neighborhood; home newly and beautifully furnished; will rent easily for $75 per month. Call on or address OWNER, 211 New High st. Phone 51512.

FOR SALE—$2800, EASY TERMS; NEW 5-room cottage on Lee st., near Central ave.; modern in every respect; lot 40x135.

THOMAS S. WADSWORTH,
'Phones 932. 319-320 Douglas Bldg.,
8 Cor. Third and Spring.

FOR SALE—

$4500—Is worth more money; a well built mission finish, 12-room modern double flat building, just completed; sunny rooms, large lot, in nice location; rent $50 per month; must be sold; mortgage foreclosed.

GRANGE & CO., 430 Byrne Bldg.

FOR SALE—CERES AVE.

62 FEET; 2 COTTAGES, $7000.

This is fully $1000 below a close price; will show handsome profit within six months; income $35 a month. Can deliver for short time, $7000. FRANK N. DOUD, 622 Merchants' Trust Bldg. Home 3316.

FOR SALE—BEST BUY IN LOS ANGELES, fine, large corner on 16th near Main, new and strictly modern 8 rooms up and 5 down and modern 4-room cottage on rear rents for $15; flats for $35; $7000, ½ cash buys all; well worth $9000. 651 S. MAIN.

FOR SALE—$1900, EASY TERMS; NEW, modern 5-room cottage, 12 minutes from Sixth and Broadway, on Edendale car; lot 56x160.

THOMAS S. WADSWORTH,
'Phones 932. 319-320 Douglas Bldg.,
8 Cor. Third and Spring.

FOR SALE—WE WILL BUILD YOU A MODern cottage five nice rooms, closets, pantry, porcelain bath, toilet and sink, electric fixtures complete; price $475; payable $10 monthly. LOS ANGELES INVESTMENT AND TRUST CO., 327 S. Hill st. Paid-up capital and surplus $450,000.

FOR SALE—DO YOU WANT A LOVELY home, near 23rd and Figueroa sts., an 8-room house, large barn, lawns, flowers, large lot, all for $5500; one-half cash, balance 6 per cent.; 3 years; you must buy quick if you want it. Address owner, A, box 32, TIMES OFFICE.

FOR SALE—$200 CASH, BALANCE $25 PER month, including interest, buys a five-room bungalow on 22d st.; porcelain bath, toilet, sink, washstand, mantel, polished floors, cement walks, street work done; price $2250. LOS ANGELES INVESTMENT & TRUST CO., 327 S. Hill.

FOR SALE—

$1900.

Lot 50x300; 4-room California house, Prichard near Downey ave., only $1600; terms $200 cash, balance monthly.

HARRIS & JONES,
9 132 S. Broadway.

FOR SALE — BY OWNER, ONE OF THE finest homes in southwest part of city; 9 large rooms and large reception hall; new, modern and elegant throughout; east and south front; large corner lot; best of surroundings; owner leaving city; no agents. Inquire 2757 KENWOOD AVE.

FOR SALE—$5500; BEAUTIFUL HOME ON corner, close in; every respect; special reasons for selling; one of the best buys in the city.

BOGARDUS & NASON,
218 Hellman Bldg., 4th and Spring.
Phones 7316, Main 1644.

FOR SALE—4-ROOM BUNGALOW ON 36TH st., lawn, flowers, cement sidewalk, screen porch; lot 40x135 to an alley, good neighborhood; snap for $1250, $700 cash, balance $12.50 per month. KING BROS., 203 Tajo Bldg. Phone 5463.

FOR SALE—$3000, $1000 CASH, NEW 5-ROOM cottage, one of the prettiest in the southwest.

THOMAS S. WADSWORTH,
'Phones 932. 319-320 Douglas Bldg.,
8 Cor. Third and Spring.

FOR SALE—$5500, $1000 CASH, NEW 7-room, 2-story house; pretty, modern and attractive; Santa st, near Union; lot 37x146.

THOMAS S. WADSWORTH,
'Phones 932. 319-320 Douglas Bldg.,
8 Cor. Third and Spring.

FOR SALE—LOTS OF HOMES AND LOTS for homes; 5-roomed bungalow, $2800, easy terms; 6-room house, $2900, easy terms; 4-room house, $1800, easy terms; four 5-room cottages, all modern, $1750; $200 down, $20 per month. A. SINGER, Ave. 64 and Meridian, Garvanza.

FOR SALE—6-ROOM MODERN COTTAGE, lawn, fine lot, fenced, complete in every detail; fine location, 48th st. near Central; $2500, $150 cash, $25 per month. Inquire 1753 E. 48TH.

FOR SALE—Houses.

FOR SALE—THE COSIEST AND BEST ARranged 5-room modern cottage on Main st., near beautiful Eastlake Park; lot 50x150; 2 car lines; Pasadena blvd., only a few feet distant; let us tell you why this is a bargain, at the price asked, $3500. KOSTER & KIMBODY, 608-9 Bryson Bldg., corner 2nd and Spring. Main 8799, Home 8627.

FOR SALE—THE NEW, MODERN 8-ROOM house at 1125 W. 22nd st., is going to be sold; remember, it was built for a home, has hardwood floors, cabinet kitchen, cement cellar, double fixtures and is a choice location. M. W. ATWOOD, 612 Grant Bldg.

FOR SALE—$800; 4-ROOM BUNGALOW; $250 down and $12.50 per month.

$1000—4-room plastered house; $300 down and $20 per month.

CRITES, MYERS & KULLI,
107 S. Ave. 64 (Garvanza P.O. Bldg.)

FOR SALE—$1200, BALANCE ON TIME, NEW modern two-story 7-room house, 2 toilets, beam ceilings, panel wainscoting, cement porch, 4 walnut trees. 319 W. 47TH ST., bet. Moneta and Figueroa, near Main. Moneta car; price $4000. Home 52782.

FOR SALE—SPECIAL BARGAIN FOR A few days only; fine large 5-room house and large lot, near Main and Jefferson; only $3000, $400 cash, balance $25 monthly, including interest; only about rent. J. BUCKLEY, 230 Potomac Blk., 217 S. Broadway. Phone 1920.

FOR SALE—5-ROOM PLASTERED HOUSE at Boyle Heights, partly modern and new at a bargain, have other interests, require owner's attention; price $1500, $500 down, balance easy terms. Phone Boyle 746. KENYON, 478 S. Savanah.

FOR SALE—A WESTLAKE BARGAIN; A very handsome modern 6-room house, bath, servant house, furnace; lot 50x150, alley; 80-ft. street, east front; undoubtedly the best bargain in that section. J. C. OLIVER, 143 S. Broadway.

FOR SALE—CHEAP, BEAUTIFUL, UP-TO-date, 8-room house, 2903 Brighton ave., near W. Adams, modern in every respect, corner, one of the best buys in city; price $5500; terms. ATSS & CO., room 19, 204½ S. Broadway.

FOR SALE—4-ROOM HOUSE, NEW, HIGH and level; lot 50x150; one block from car line; two blocks from park; price $1200; easy terms. Apply to OWNER, 148 N. Eastlake ave. Home 51454.

FOR SALE—SWELL HOUSE AND LOT AT Westlake Park; beautiful home; lawn, flowers; worth $9000, but sacrifice $6000; take $2000 down; be quick. See PHOENIX, 202 Grant Bldg.

FOR SALE—

$4-$2000—

New house at Huntington Park Junction; lot 50x150; only 4c car fare; everything modern. See BURCK-GWYNN CO., 306 Broadway.

FOR SALE—PROMINENT BANK WISHES to sell modern homes and realty where owner failed to finish payment; state what you are looking for. Our representative will call. Address A, box 17, TIMES OFFICE.

HOLMES & WALTON, AGENTS.
504-6 GRANT BLDG., 6TH & BROADWAY.
BRANCH OFFICE, G. H. JOHNSTON, 6187 AND MONETA, TRACT SALESMAN.

NOW IS THE TIME TO ACT.
INVESTIGATE. DO IT TODAY.

FOR SALE—BY OWNER, A NEW, MODern, nine-room house, in Arlington Heights, near Harvard school; hardwood and polished floors; everything in it, including piano. Address V. V., box 64, TIMES OFFICE.

FOR SALE—A DECIDED BARGAIN IN A CHOICE RESIDENCE LOT, VERY CLOSE TO WESTLAKE PARK; HIGH AND SIGHTLY; ONLY $2750. F. W. PEASLEY, WITH R. G. DOYLE CO., 501 FROST BLDG.

FOR SALE—$2250, BY OWNER, MODERN 5-room bungalow, fine place, polished floors, street work, high location, $700 cash, need money; investigate. Boyle Heights 122, or OWNER, 222 W. 2nd, room 101.

FOR SALE—2 HEAVILY MORTGAGED modern houses that must be sold, in the very cream of the southwest. Look these up if you want something good and cheap. J. C. OLIVER, 143 S. Broadway.

FOR SALE—$4200; UNUSUAL BARGAIN. A new, up-to-date 8-room house and lot 50x200; handsome rustic barn, good driveway. This property is marked down to sell. J. C. OLIVER, 143 S. Broadway.

FOR SALE

FOR SALE— City Lots and Lands.

FOR SALE—
CHOICE
QUARTER-ACRE LOTS.

STRONG & DICKINSON'S
BEAUTIFUL HOLLYWOOD TRACT.

PRICES
EXCEPTIONALLY LOW.
FOR THIS
HIGH GRADE
SUBURBAN PROPERTY.

$20 WHY $20
$10 WHY $10
$20 WHY $20
$10 WHY $10
$20 WHY $20
$10 NOT $10
$20 NOT $20
$10 NOT $10
$20 NOT $20
$10 NOT $10
START
$10 START $10
$20 START $20
$10 START $10
$20 START $20
A HOME
$20 A HOME $20
$10 A HOME $10
$20 A HOME $20
$10 A HOME $10
$20 BUY TODAY $20
$10 BUY TODAY $10
$20 BUY TODAY $20
$10 BUY TODAY $10
$25 BUY TODAY $25

$225, $250, $275, $475
TERMS—SO EASY
$20 DOWN, $10 MONTH.

6 PER CENT. INTEREST.
THESE PRICES INCLUDE
MODERN STREET WORK,
ABUNDANCE OF GOOD WATER.
GO OUT TODAY.
BUY NOW BEFORE
PRICE IS ADVANCED.
TAKE COLEGROVE CAR ON SPRING
STREET, NORTH OF 4TH ST.; GET OFF
AT OUR TRACT OFFICE, CORNER
MOUNTAIN VIEW AVE. COLEGROVE.
TRACT AGENT.
CALVIN H. FOSS.
FOR FURTHER PARTICULARS SEE
FRANK D. EDIE,
MANAGER OF TRACT
FOR
STRONG & DICKINSON,
N.W. COR. SECOND AND BROADWAY.
SUNSET 1273. HOME EX. 906. 8

FOR SALE—
CHEAPER THAN ACREAGE.
$25 AND UP.
$25 DOWN AND $10 A MONTH.
EAST JEFFERSON ST. TRACT.
Take Slauson Junction car going south at Main st. and get off at 39th st. Mr. Frank Rockwell, tract agent, is on the ground there and will be delighted to show you the merits of these choice, low-priced lots.
LOTS $700 UP.
$25 CASH, $10 A MONTH.
GET IT NOW.
NEVER PAY RENT; BUY A LOT.
CHEAPEST CLOSE-IN LOT IN CITY.
Take car today. Look it over. Be sure and leave deposit on a lot before the raise in price takes place.
HOME EX. 906; MAIN 1273.
GUS B. HILL,
SALES MANAGER OF TRACT.
Note our change of address to
N.W. COR. SECOND AND BROADWAY,
Ground Floor,
WITH STRONG & DICKINSON,
BOTH PHONES.
MAIN 1273; HOME EX. 906. 8

FOR SALE—
SPECIAL.

A GROUP OF TEN LOTS, NORTH AND SOUTH FRONTS, EACH LOT 45x135, NEAR FIGUEROA; ELITE NEIGHBORHOOD; CAR LINE; IMPROVEMENTS ALL DONE.

—$6250—

ONE LOT OR ALL TOGETHER; 1-3 CASH, BALANCE TO SUIT.

J. FRANK WARE, Sole Agent, 4901 MONETA AVE. See me in person. 8

FOR SALE—
GILBERT & FISHER'S
INSIDE PRICES.

$985—W. 34th near Lasalle 50x139
$1750—Normandie near 28th 5 x140
$985—W. 32d near Lasalle 0x139
$1235—Brighton near 36th 50x142
$1475—Dalton near Jefferson (alley) ..50x150
$1600—Arapahoe near 16th (to alley) ..53x125
$2500—Tobruman near 16th 50x145
$3500—Park View opp. W. L. Park ..60x150
$2500—Park View near Ninth 50x150
$1550—Pine corner on Dalton (alley) ..50x150
$2900—Arapahoe near Ninth 50x150
$3000—Alvarao near Minth 50x135

For inside prices, always see
GILBERT & FISHER,
306-8 H. W. Hellman Bldg. 8

FOR SALE—
NEW TRACT.

JEFFERSON AND FOURTH AVE.
13 LOTS SOLD ALREADY.

THEY ARE GOING FAST.
BEST BUYS IN LOS ANGELES.

ONLY $650
FOR JEFFERSON LOTS.
SEE ANY REAL ESTATE FIRM.

TYLER & COMPANY,
206 LAUGHLIN BLDG. 8

FOR SALE—
BY ARTHUR W. KINNEY CO.

CLOSE-IN ACREAGE.
CLOSE-IN ACREAGE.
We have a choice 20-acre piece of fine level land, ready for subdivision, in the select northwest part of city.
Property is subdivided on all sides of this.
Nothing within one mile of this piece can be bought for less than $2000 and $2500 per acre.
We can deliver the goods at $1700 per acre for this week only.

IT IS A BARGAIN.

ARTHUR W. KINNEY CO.,
119 (MAIN CORRIDOR) MERCHANTS'
TRUST BLDG., 307 S. BROADWAY. 8

FOR SALE—
LOTS EVERYWHERE.

BUY OF THE OWNER. PERSONALLY SELECTED LOTS IN NEARLY EVERY PORTION OF THE CITY AT PRICES FROM $250 UPWARD AND ON TERMS TO PLEASE. NONE BUT HIGHLY IMPROVED PROPERTY CARRIED AND A CHOICE, DESIRABLE NOWHERE ELSE. SEE FIRTH FOR LOTS.

EMIL FIRTH (OWNER.)
HOME 5105. MAIN 2543.
411-417 LAUGHLIN BLDG.,
315 S. BROADWAY.
"You're safe at Firth's." 10

FOR SALE—
$2500 $2500 $2500

A BEAUTIFUL LOT FACING EAST. SIZE 78x125, LOCATED IN THE WESTLAKE DISTRICT, ON UNION AVE. NEAR SIXTH ST. A DECIDED BARGAIN, SURE. TERMS IF YOU WISH. ADDRESS A, BOX 17, TIMES OFFICE. 8

FOR SALE—OWN BIG HIGH CLASS LOT on Sunset Place, Wilshire district, close in; need money; will take $300 less than any bargain you can find. It's your chance. Don't miss it. Phone Home 402 or call 119 MERCHANTS TRUST BLDG. 8

FOR SALE—$750 TAKES THE PRETTIEST building lot on W. 31st st., close to Cimarron; only $200 cash, balance monthly on contract; this is positively $150 below market. MASON REALTY CO., corner W. 30th and Durango sts. Phone 25175. 9

FOR SALE—$3000—LOTS—$3000.
A snap on Santa Fe ave.; two lots fronting two streets, side each 40x150; right in factory district. LINDSAY REALTY CO., 201-3 Sevrance Bldg., 6th and Main sts. 8

FOR SALE—
THE M'CARTHY COMPANY'S (new)
GREATER LOS ANGELES TRACT. 21

FOR SALE — LOTS IN OCCIDENTAL Heights; good high lots; price $500, $20 down and $10 month. NATIONAL REALTY TRUST CO., 119 S. Broadway. Main 2133, Home 2134. 8

FOR SALE— City Lots and Lands.

FOR SALE—
THE CREAM OF THE CITY.
D. P. HILL'S RESUB.
$1000 EACH, 25 BEAUTIFUL LOTS.
SEVERAL LOTS HAVE BEEN SOLD, BUY NOW BEFORE PRICES ADVANCE.
ONLY $500 CASH. 40x165.
22D AND 22D, WEST OF SAN PEDRO ST.
SOLE AGENTS.
M. M. DAVISON & SON, rooms 304-6 Wilcox Bldg.
MEMBERS L.A.R.B. 8

FOR SALE—
—$2200—
Half block from Westlake Park.
—50x177—
Sole Agents. CONWAY & KESSLER,
405 Laughlin Bldg. 8

FOR SALE—
$250—LARGE, LEVEL LOT ON PARK AVE., NEAR FIGUEROA, NORTH FRONT, 50x150 TO A LARGE ALLEY; HAS A 4-FOOT CEMENT WALK, CEMENT CURB, CITY IMPROVEMENTS IN AND PAID FOR; SHADE AND ORNAMENTAL TREES LINE THE STREETS; BEAUTIFUL MOUNTAIN VIEW; A BARGAIN; ⅓ CASH, BALANCE $10 PER MONTH.
HUGHES & PECKHAM,
1104-5-6-7 UNION TRUST BLDG.,
COR. FOURTH AND SPRING STS.
HOME 5273. MAIN 2221. 8

FOR SALE—
HALF AN ACRE, $600.
ON LIBERTY ST.
HIGH LAND, WELL IMPROVED WITH TREES, GRADED STREETS, WIDE CEMENT WALKS AND ALL IMPROVEMENTS; MODERN AND HIGH CLASS. AN IDEAL HOME BUILDING LOT WITHIN CLOSE TOUCH OF TWO ELECTRIC LINES. $600. WILL MAKE TERMS ON THIS.
EMIL FIRTH (OWNER)
HOME 5105. MAIN 2543.
411-417 LAUGHLIN BLDG.,
315 SOUTH BROADWAY.
"You're Safe at Firth's." 10

FOR SALE—
—$2200—
Half block from Westlake Park.
—50x177—
Sole agents. CONWAY & KESSLER,
405 Laughlin Bldg. 8

FOR SALE—
ANOTHER NEW ONE.
THE M'CARTHY COMPANY'S
(NEWEST SUBDIVISION,)
GREATER LOS ANGELES TRACT.
In the line of improvements.
Sightly.
Good surroundings.
First offering prices are low.
You will save money by locating your home there.
You will make money by purchasing for an investment.
THE M'CARTHY COMPANY,
Main office in its own building, 203 N. Broadway. Home 'Phone 5737, Sunset Red 1392.

FOR SALE—LOTS—
$1600—MONETA AVE.
CORNER LOT, 50x190.
$1700—S.E. CORNER MONETA AVENUE.
WESTERN REALTY & INVESTMENT CO.
(Inc.,) 404 S. Hill st. 8

FOR SALE—
To parties who contemplate building we will make big reduction on fine high-class residence lot on West Ninth street. See us about this as we mean business.
F. L. BOTSFORD & CO.,
404 Trust Bldg. 8

FOR SALE—
THORPE STREET BARGAIN.
THORPE STREET BARGAIN.
$300 Between Main and Moneta, $300
LOT 40x120.
IT'S A BARGAIN.
HERRON REALTY CO.,
300-301 H. W. Hellman Bldg. 8

FOR SALE—
—$1275.— $1275
The cheapest lot on Hill street, north of 41st.
50x180.
Sole Agents. CONWAY & KESSLER,
405 Laughlin Bldg. 8

FOR SALE—
SANTEE STREET.
150 FEET FRONTAGE.
190 FEET FRONTAGE.

Have 2 50-foot lots on Santee street close to S. Washington, 150 feet deep. These are an undoubted bargain at $2500 each. In the close proximity to South Main, where property is booming. Act quickly if you want them.
OSCAR B. SMITH,
312 O. T. Johnson Bldg.
Red 5291, Home 4906. 10

FOR SALE—SOUTHWEST.
VAN NESS, near 16th, west front, 50x142, $1475.
MANHATTAN, near Washington, east front, 50x130, $1950.
EIGHTH AVE., near Washington, east front, 60x125, $1050.
SEVENTH AVE., near Washington, west front, 50x150, $1050.
THIRD AVE., near 16th, east front, 50x140, $1200.
BUNDY & SCHNEIDER,
Home Phone 4898. 417 Byrne Bldg. 8

FOR SALE—DO——IT——NOW—
MILLIONS ARE BEING SPENT AROUND SAN DIEGO IN ELECTRIC RAILWAYS, WATER AND BUILDING IMPROVEMENTS. Now is the time to buy, don't delay until it is too late; a small investment will soon double in value. All the wise ones are buying now. Call and let us tell you about it. Lots $100 and up, on easy payments. RAILROAD FARE FREE TO PURCHASERS.
RALSTON REALTY CO.,
222 S. SPRING ST.
11

FOR SALE—
ORANGE PLACE LOTS.
40-FT. LOTS, $450 AND $500.
EAST TERMS.
The least I can say is they are the best for the money to be had. Call at office for map and price list. J. W. GILBREATH, 501 Merchants' Trust Bldg., 307 S. Broadway.

FOR SALE—
Must be sold this week, a beautiful corner in the Adams Terrace tract; price only $1500, including finest street improvements; this and all other property in this locality is supplied with an abundance of pure water; kindly bear this last fact in mind. Also remember that to find the choicest property you must go beyond the end of the West Adams car line. S. W. Land Shop at the end of the West Adams car line. Phone 21409. EVA M. NOURSE CO. 8

FOR SALE—
—$300—
NICE LOT IN THE SOUTHWEST, EQUIVALENT TO A QUARTER ACRE OF LAND. GOOD SOIL AND WATER PLENTIFUL. EASY TERMS, $300.
EMIL FIRTH (OWNER.)
HOME 5105. MAIN 2543.
411-417 LAUGHLIN BLDG.,
315 S. BROADWAY.
10 "You're safe at Firth's."

FOR SALE—
GRAND AVENUE.
—50x150—
WEST FRONT.
NEAR 31ST.
SWELL NEIGHBORHOOD.
—$2800—
J. FRANK WARE,
4901 MONETA AVE.

FOR SALE—
GOOD BUILDING LOTS.
W. 16TH ST. TRACT.
$1075 AND UP.
O. L. SEELYE & CO.,
318 Laughlin. 8

FOR SALE—
THE M'CARTHY COMPANY'S (new)
GREATER LOS ANGELES TRACT. 21

FOR SALE—3 LOTS 50x150 EACH, CORNER in the Pasadena Villa tract; I will sell for $300 for the 3, must sell. W. P. CHAPPELL, 640 Pacific Electric Bldg. Phone Main 4264. 8

FOR SALE— City Lots and Lands.

FOR SALE—
"If We advertise it, It's so."
$2400—Lot 62x135 on W. 24th st., between Leoti and Normandie, northwest corner of 24th st. and El Paso Walk; this is a swell location; lot 3 feet above street grade, modern 2-story house with large, well kept terraced lawns, line the street on either side; remember this is a 50-foot lot, choice location and only $40 per foot.
EDWARD D. SILENT & CO.,
Est. 1885. 214 W. 2nd st.
8 Members L. A. Realty Board.

FOR SALE—
$600. —$600— $600.
3 LARGE LEVEL LOTS, 100x181 FEET TO AN ALLEY; ON 2 ELECTRIC LINES IN THE GROWING SOUTHWEST BETWEEN VERMONT AND HOOVER STS. IMPROVED WITH CEMENT WALKS, CEMENT CURBS, ORNAMENTAL SHADE TREES, BEAUTIFUL MOUNTAIN VIEW; TERMS IF DESIRED.
HUGHES & PECKHAM,
1104-5-6-7 UNION TRUST BLDG.,
COR. FOURTH AND SPRING STS.
HOME 5273. MAIN 2221. 8

FOR SALE—
BARGAIN. BARGAIN.
NEAR ALVARADO AND
TEMPLE ST.
ONLY $400.
Terms $100 down, balance monthly; nice and high; the cheapest close-in property in Los Angeles; only 10 minutes from this office; why go away out twice as far and pay double?
HARRIS & JONES.
11 133 S. Broadway.

FOR SALE—
FINE HOLLYWOOD LOT.
—$750—
50x150, with street, sidewalks, cement curb and water piped into lot; all paid for; terms only one-third down and $15 per month; payable quarterly, interest 6 per cent. See VAINSICKLE, next to P.O., Hollywood. 8

FOR SALE — ONLY A FEW MORE FINE lots at $475 to $500 left; $10 monthly; small cash payments; sold 17 this week and have contracted to build 8 bungalows for buyers; don't wait for lower prices or better terms. Buy now before prices advance. Only 15 minutes southwest from office.
"It pays to consult us."
WRIGHT BROS. REALTY CO.,
8 325 Mason Bldg., 4th and Broadway.

FOR SALE—
$350—Florence, Nadeau ave., 50x185.
$600—W. 49th near Redondo line, 40x135.
$725—W. 25th near Main, 51x120.
$775—41th near Figueroa, 40x150.
$925—Marshall near Moneta, 40x120.
$975—39th near Moneta, 50x150.
$1000—Woolman ave., near 41st st., 50x142½.
$1100—O'BRIEN, Jefferson and Main sts. South 2278. 9

FOR SALE—5-x150 ON FREMONT AVE., $2000.
50x127 on Cornwell st., $950.
50x135 to alley, 626 Bixel st., $1000.
House 6 rooms, hall, bath, etc., Pennsylvania ave., $2000.
House, 6 rooms, hall, bath, corner lot, Pennsylvania ave., $2500.
F. A. HUTCHINSON,
8 217 S. Broadway, room 207.

FOR SALE—
THIS WEEK ONLY.
WITHERBEE BLVD. HEIGHTS.
$2000—New Hampshire, south of Seventh st., 50x145 to alley.
$2500—Berendo, south of W. Seventh st., 50x145 to alley.
J. W. RICE.
14 417 Henne Bldg., 122 W. Third st.

FOR SALE—
—11x147.5—
The best buy in Boyle Heights.
Michigan ave., fine high corner.
—$1500—
R. S. SAUNDERS,
8 Room 405, Chamber of Commerce Bldg.

FOR SALE—SOUTHWEST SNAP, $900.
Between W. Adams and Washington st. car car lines, on fine street, a little west of Vermont.
BUNDY & SCHNEIDER,
Home 4898, Main 4393. 417 Byrne Bldg.

FOR SALE—LOTS IN KENDALL'S BERRY LAND TRACT, VERNON AVE., BETWEEN Vermont and Figueroa st.; big lots, small prices, 1-5 cash. NO INTEREST. Take Moneta-ave. car to Vernon ave., go west two blocks; or Gardena car to Vernon ave. and you are on the tract. Free ticket from R. D. LIST, 312 Tajo Bldg. Phone 7062. 10

FOR SALE—2 LOTS, THE FINEST BUILDing corner in Highland Park, 100x180, on high ground, overlooking entire valley and mountains, street oiled and graded, cement sidewalk, curb and gutter, water, gas, electricity; $1900 for both or $1000 for corner 50x130. M. C. GALLOUPE, 1006 Union Trust Bldg. Home 1819, Main 5727. 8

FOR SALE—NO MISREPRESENTATION.
$2000 to $2500; lots on West Ninth street, between Hoover and Vermont ave., 70 ft. above grade, north and south front; building restrictions, $3000; the lots are 50x135 each. See
FINLEY & ILLO,
Ground Floor. 341 S. Hill street. 8

FOR SALE — THE FINEST SUBURBAN lot around Los Angeles. Big, level, sightly, with abundance beautiful full-grown trees; price $750 with all improvements in and paid for. Terms or will assist party to build. W. P. WHITSETT, owner, 405 Severance Bldg., N.W. corner Sixth and Main.

FOR SALE—CHOICE LOT, JUST SOUTH of city line, in a neighborhood strictly high class; city improvements paid. Building restriction, reasonable; fine trees, price $600; fair terms. W. P. WHITSETT, owner, 405 Severance Bldg. N. W. corner 6th and Main.

FOR SALE—NO MISREPRESENTATION, 1 acre on South Figueroa, can be subdivided into six lots; two blocks from good car service; $1500 this week only. See
FINLEY & ILLO,
Ground Floor. 341 S. Hill street. 8

FOR SALE—SNAPS.
$1250—50x120, Roosevelt, $1350, cor., $1500.
$825—50x150, near Washington and Third.
$750—40x150, near Vernon and Figueroa.
$850—Hope st., near Jefferson.
YOUNG & ADAMS,
Tel. 7866. 337 Hill st. 11

FOR SALE—
UNDER VALUE—SPECIAL OFFER.
Owner will sell fine lot, 60x125, east frontage, 82d-pl. ave., near Washington, $1050 cash; 99 foot lots surrounding, bringing $1250; owner leaving city and desires the cash; a snap; no agents. Address A, box 6, TIMES OFFICE. 8

FOR SALE—SNAPS.
$1250—50x120, Roosevelt, $1350, cor., $1500.
$825—50x150, near Washington and Third.
$750—40x150, near Vernon and Figueroa.
$850—Hope st., near Jefferson.
YOUNG & ADAMS,
Tel. 7866. 337 Hill st.

FOR SALE—TWO EAST FRONT LOTS ON 100-ft. boulevard, near city limits, on Long Beach electric; price only $350 each; snap. See M. L. SAMSON, 129 S. Broadway. Main 666; Home Ex. 666. 8

FOR SALE—NO MISREPRESENTATION, 6 lots near West First and Alvarado st., in the oil well district, $650 and up. One on West First, $1000. See
FINLEY & ILLO,
Ground Floor. 341 S. Hill street. 8

FOR SALE—
THE M'CARTHY COMPANY'S (new)
GREATER LOS ANGELES TRACT. 21

FOR SALE — 10 ACRES, GLENDALE, fronts on avenue; plenty water; gas engine; A BARGAIN at $4000. Come quick.
IRISH & CHANDLER, 119½ S. Spring. 9

FOR SALE—VACANT LOT ON ROOSEVELT ave., between 16th and Washington; only $1200; terms. A. F. WEBSTER & CO., 302 Mason Bldg., 4th and Broadway. 8

FOR SALE—$1500; LARGE CORNER LOT, level, fine locality south and not far out price is for spot cash; an immediate sale Call up HOME 1191. 9

FOR SALE — A FEW CHOICE LOTS IN Ware Villa tract, on S. Figueroa, take Moneta-ave. car to 48th st., go one block west. See OWNER on tract.

FOR SALE—THIS ONLY, LOT ON W. 51st st., between Main and Moneta, no front, cheapest yet. OWNER, 1021 E. 22nd. Phone South 2569. 8

FOR SALE—A FEW LOTS IN NORTON Place, $1650; after this week nothing less than $1200 will touch them. Address Z, box 194, TIMES OFFICE. 9

FOR SALE—$1200, 50x150, FINE BUILDING lot, Kellam avenue, Angeleno Heights; a bargain, high and sightly location. RIGHT, 1052 Temple. 11

FOR SALE — $3750; 75x130, EAST FRONT; Oxford ave., Harvard Heights. HOME BUILDING CO., corner 16th and Oxford. phones 21245, West 32. 10

FOR SALE—40-FOOT LOT BURKE BROS.' Moneta ave. Tract, fronting South Hill st., $600, installments. See OWNER, 453 S. Spring st. 8

FOR SALE—$1600, LOT ON BORCHESTER st., Harvard Heights. Apply to HOME BLDG. CO., 16th and Oxford. Home 21245, West 32. 8

FOR SALE—THE ONLY UNRESTRICTED lot on Figueroa st. near Vernon ave., 40x133; price $1450. Inquire 1289 E. 12TH ST. 'Phone South 3200.

FOR SALE— LOT IN ALL SOUTHWEST tracts, we have bargains. DEACON & GREER, Moneta ave. near 32nd st. Phone South 4107.

FOR SALE—6-FOOT LOT BURKE BROS.' Moneta ave. Tract, fronting on S. Hill st., only $700, installments. OWNER, 453 S. Spring st. 8

FOR SALE—100x181½ FEET TO 16½-FOOT alley, facing beautiful Menlo ave., 1346 W. 29TH ST., all or in part at bargain if sold soon. 9

FOR SALE — 3 ACRES ON CAR LINE; plenty of water, $600; $200 cash; you will have to hurry. CONAWAY CO., 123 S. Broadway. 9

FOR SALE—LOT ON FIGUEROA ST., $800. Clean side of street in Burke Bros.' Figueroa st. See OWNER, 453 S. Spring st. 8

FOR SALE— City Lots and Lands.

FOR SALE—$685; LOT ON 60TH ST., IN SECond block west of Central ave., ½ cash. W. A. JOHNSON & CO., 109 S. Broadway. 8

FOR SALE—50-FOOT CORNER LOT IN Burke oBros.' Figueroa Sub., only $550, installments. OWNER, 453 S. Spring st. 8

FOR SALE—BONNIE BRAE, EAST FRONT, between Seventh and Orange sts., $3350. ARNOLD & DODGE, 229 Laughlin Bldg. 10

FOR SALE—½ ACRE VILLA LOTS; STREET graded and oiled; water piped; only $25 down. RAND & CO., 422 Bryson Bldg. 9

FOR SALE—CLOSE-IN LOTS, CORNER $3750; another $3250; one $2250; fine for double house. NILES, Maple ave. and 20th.

FOR SALE—LOT IN BURKE BROS.' FIGueroa Sub., only $550, installments. See owner, 453 S. SPRING ST. 8

FOR SALE—DESIRABLE LOT ON GRAND View st. near 19th; east front; snap for cash. See OWNER, 313 Bradbury Bldg. 9

FOR SALE—50-FOOT CORNER LOT IN Burke Bros.' Sub., $500, installments. 453 S. SPRING ST. 8

FOR SALE — $1600; CORNER; 2 LOTS; Trinity and 31st; great bargain. OWNER, 1050 Temple. 8

FOR SALE — LOT $525; $10 CASH, $10 monthly. CONAWAY CO., 123 S. Broadway. 8

FOR SALE — MUST SELL FINE EAST front lot on Dewey ave. near 10th. PHONE RED 826. 10

FOR SALE — LOT ON ALESSANDRO ST., $450 cash. EDWARD WARREN, Edendale. 8

FOR SALE— Business Property.

FOR SALE—
BARGAIN
BARGAIN

SOUTH PARK AVE. CORNER.
SOUTH PARK AVE. CORNER.

$3400.00.
$3400.00.

NEAR JEFFERSON.
NEAR JEFFERSON.

56x125.
56x125.

Sole agents. CONWAY & KESSLER,
405 Laughlin Bldg. 8

FOR SALE—
WE ARE EXCLUSIVE AGENTS FOR THESE.
N.E. corner E. Ninth and Linden (practically the same as Central ave. frontage,) 130 feet to alley, on Ninth, by 104 feet on Linden, $300 per foot, or $24,000.
N.W. corner Hill and Court sts., 120 feet on Hill st., with nominal improvements; price $30,000.
127 S. Bunker Hill ave., extending through to Hope st.; lot 66x160; price $12,500.
Grand ave., lot 60x82, adjoining N.E. corner First and Grand ave.; price $6500.
S.W. corner 15th and Grand ave., lot 50x140; good house, renting for $30; $30,000, or might sell the vacant lot for less.
DEL VALLE & FREEMAN,
Suite 518, Grant Bldg.
Members L. A. Realty Board. 14

FOR SALE—
A BARGAIN.
50x122 (TO ALLEY.)
WEST SEVENTEENTH ST.
NEAR GRAND AVE.

GOOD PICK UP
AND A CHANCE TO CLEAR
A FEW THOUSAND DOLLARS
QUICK.
ONLY —$4000— ONLY.
SEE
MR. ANDREWS,
WRIGHT & CALLENDER,
8 319-323 S. HILL ST.

FOR SALE—
CHOICE WAREHOUSE PROPERTY CHEAP.
—$1450—
50x145 WITH R.R. SPUR.
Sole agents, CONWAY & KESSLER,
8 405 Laughlin Bldg.

FOR SALE—HOOVER-ST. CORNER.
$650 —50x150— $800
GOOD BUSINESS CORNER.
HOOVER, NORTH OF TEMPLE.
ANOTHER CORNER.
150x200, just right for three cottages; price $1000; can make very easy terms.
10 THEO. G. FITCH, 325 W. Fourth st.

FOR SALE—SECOND AND OLIVE.
INCOME PROPERTY, 50-FOOT FRONT.
$12,000; MUST SELL.
R. G. MARSH,
8 521 BRYSON BLK.

FOR SALE—CORNER CLOSE IN.
Looking for a bargain? Yes. Well, here is one that cannot be beat. You must step quick if you want this. 75-ft. on 12th st. Improved with 8-room house, modern, price $7000.
WEIK & CO.,
8 624 S. Spring.

FOR EXCHANGE—
$7000—Income property (clear) in R.R. town in Montana, want Southern California.
$7500—Highly improved lemon ranch.
Small orange grove for rooming-house.
5-room modern cottage for lots.
Inquire 206½ S. BROADWAY, room 15. 7

FOR SALE—
$21 000—Seven acres inside city limits; also 900 feet frontage on main line Santa Fe Railroad in the industrial district; this property is worth today more than double the price named; proposition open a short time only.
COOPER & CUDLEBACK,
8 218 S. Broadway, room 237.

FOR SALE—IF YOU ARE LOOKING FOR an income property that will never be vacant, investigate this; two modern 5-room bungalows on W. 24th-st. car line, leased for one year at $50 per month; pays 11½ per cent; price $5200 if sold at once. TRUITT, 290 N. Ave. 21. East 1285.

FOR SALE—INCOME $960.
SELECT, CLOSE-IN PROPERTY,
1026 INGRAHAM, ONLY $11,000.
LOTS ACROSS THE STREET $18,000.
WILL TAKE OFF MARKET APRIL 1.
R. G. MARSH, SOLE AGENT,
8 521 BRYSON BLK.

FOR SALE—
HILL STREET.
We have lot 85x155 feet to alley, between 10th and 11th sts. Best buy on the street.
H. E. NEEDHAM & CO.,
619-620 H. W. Hellman Bldg.
'Phones Main 167, Home 1186. 9

FOR SALE—BUSINESS LOT BOYD ST., 37½x110 to alley, cheap. Lot 50x110 feet on Ceres near Sixth st., $185 front foot. Five-room cottage, lot 50x150 feet, Romeo st., $2400. Terms. Particulars. Lot 46x173 ft. to alley on Crocker st., $4500. P. H. ENRIGHT & CO., 404 Henne. Phone Home 2717. 8

FOR SALE—$9000; NEW BLOCK ON CENtral ave., lot 40x145 to alley, 2 fine stores, 2 flats above, 5 and 6 rooms, every modern convenience; this fine business block can have an income of 12 per cent. on price; better see us at once. FERRELL-SUTTON REALTY CO., 705 Fay Bldg. 8

FOR SALE—50 FEET CROCKER ST., JUST south of 5th st., containing 2 good buildings, choice rental property, in midst of rising values, because near proposed Union depot; investigate. F. A. HUTCHINSON, J. H. ARNOLD, Sole agents, 217 S. Broadway, Room 207. 8

FOR SALE — LOT ON PICO ST., NEAR Hill, and one on Grand ave., near 19th st.; choice lots this side of South Park, as low as $750 each, and many other special bargains in houses and lots. A. L. AUSTIN, 217 S. Broadway, room 207, Potomac Blk. 8

FOR SALE—ONLY SNAP LEFT ON WEST WASHINGTON ST., NEAR VERMONT.
BUSINESS LOTS, FORCED SALE, WILL DOUBLE VALUE IN ONE YEAR. SEE US QUICK. COLE & CO., SOLE AGENTS, WASHINGTON AND VERMONT AVE. 10

FOR SALE—$12,000, INCOME $1434; TWO modern apartment houses, when improvements are completed income will be $2350. This is close in and income cannot be duplicated for double the price. R. G. MARSH, Sole Agent, 521 Bryson Bldg. 7

FOR SALE—
LOOK HERE, BUSINESS PROPERTY.
Lot 60x125, near Flower and Eighth; owner needs the money and must sell.
BUCKEYE REALTY CO.,
8 422 Laughlin Bldg.

FOR SALE—SPECIAL FOR TEN DAYS; 36 rooms; three hundred feet frontage on city street; good investment or for sanatorium, school or boarding-house; act quickly. Address owner, POSTOFFICE BOX 822, city. 8

FOR SALE—$6500; 12 PER CENT. INVESTment, flats, new buildings, good location, always rented; low rent; income assured; party leaving Los Angeles. This is no fake. We know values. GRANGE & CO., 430 Byrne Bldg.

FOR SALE—
$350 per foot, large lot 116x165 on the only vacant lot on the east side of Hope street, between 8th and 9th, worth $500 per foot today. W. H. OREAR, 606-9-10 Johnson Bldg.

FOR SALE — GREAT BARGAINS ON S. Main, Moneta ave. and cross streets, houses built on easy payments. See owner, JAS. BUCKLEY, 220 Potomac Blk. Branch office 51st and Moneta ave. Phone 1920 or 24906.

FOR SALE — BY OWNER, NO AGENTS; fine 2-story frame corner business block on W. Seventh st.; improved with stores and flats; good income property; all rented. Address Z, box 173, TIMES OFFICE. 8

FOR SALE— Business Property.

FOR SALE—
BY
WM. SAULSBURY,
601 H. W. HELLMAN BLDG.

GRAND AVE.

GRAND AVE.

GRAND AVENUE IS THE FIRST THROUGH STREET WEST OF MAIN; VALUES HAVE BEEN ADVANCING AND THERE IS EVERY REASON TO LOOK FOR FURTHER ADVANCES. I OFFER FOR SALE SEVERAL GOOD THINGS ON THIS FINE STREET, NOW IS THE TIME TO BUY.

GRAND, NEAR 7TH ST.

SEVENTH STREET IS THE BEST CROSS STREET IN TOWN. PROPERTY ON 7TH BETWEEN MAIN AND FIGUEROA WILL COMMAND A GOOD PRICE. SEVENTH AND GRAND IS A FINE CORNER. CONSIDER THIS PROPERTY ON GRAND NEAR SEVENTH.

90x165, WITH SMALL IMPROVEMENTS, $800 PER FRONT FOOT, $72,000. THIS FINE PROPERTY IS LITTLE MORE THAN ONE HUNDRED FEET SOUTH OF SEVENTH, WHERE VALUES ARE MUCH HIGHER. IT IS NOT LIKELY TO STAY ON THE MARKET VERY LONG AT THIS PRICE. IF INTERESTED SEE ME AT ONCE.

60x165; ANOTHER FINE LOT ON GRAND, NOT FAR FROM 7TH; IS IMPROVED WITH FLATS, WHICH RENT FOR ABOUT $200 PER MONTH, BUT THE LOT WILL STAND MUCH BETTER IMPROVEMENT. PRICE A LITTLE LESS THAN $400 PER FRONT FT., IF BOUGHT AT ONCE. ONLY ABOUT ONE-THIRD CASH REQUIRED. IF YOU WANT IT, BE QUICK.

GRAND, NEAR 9TH ST.

175 FEET ON THE WEST SIDE OF GRAND, BETWEEN 9TH AND 10TH STS., RUNNING BACK NEARLY 300 FEET TO ALLEY; SMALL IMPROVEMENTS ON PART OF IT. PRICES RANGE FROM $500 TO $530 PER FRONT FOOT. CAN SELL 50 FEET, 75 FEET, 100 FEET, 125 FEET OR 175 FEET. IF YOU WANT ANY OF IT AT PRESENT PRICES, DO NOT DELAY.

OTHER BUSINESS PROPERTY.

WM. SAULSBURY,
601 H. W. HELLMAN BLDG. 8

FOR SALE—
SOLE AGENTS.

No. 842-844-846 S. Olive st., 70x169 feet at $900 per foot. Three houses renting $70 per month.

No. 921 S. Hill st. 50x155 feet to alley, at $1200 per foot.

No. 1210 S. Hill st. 80x140 feet, at $650 per foot.

80x125 feet, No. 1205 S. Hill st.

Two of the best buys on E. 9th st.
—$8000.
A close in corner on E. 9th st.
50x125 FEET.
And others—others—others.
A. E. HALSEY,
713 H. W. Hellman Bldg.,
8 Sole Agent.

FOR SALE
5-ROOM FURNISHED COTTAGE ON RUTH AVE., BETWEEN 6TH AND 7TH, RIGHT IN THE CENTER OF ACTIVITY, JUST 4 SHORT BLOCKS FROM THE NEW UNION DEPOT.
I CAN DELIVER FOR $40 PER FOOT LESS THAN OTHER PROPERTY ON THE STREET.
THERE IS $1000 PROFIT IN THIS FOR THE PURCHASER AT THE PRICE MY OPTION CALLS FOR.
REMEMBER THE PLACE IS FURNISHED AND RENTS FOR $35 PER MONTH NET.
SEE W. H. SHAW, WITH F. K. BECKLEY,
823 HENNE BLDG., 122 W. 3RD ST.
10 BOTH PHONES 5634.

FOR SALE—BUSINESS PROPERTY.
It may sound foolish to say you can make $17,250 in 3 months' time on an investment of only —$10,000—
But it is a fact, and not only that the investment is one of the soundest and most conservative in the State of California.
It will do no good to call around and see us later than a week from now, as we will not hold this open any longer than that time.
The improvements are all made and paid for. You won't have to turn a hand. We do the work. The money can be deposited in escrow. You take not the slightest risk.
Call and see us
If you mean business.
WESTERN REALTY & INVESTMENT CO.,
(Inc.) 404 S. Hill st. 8

FOR SALE—
RIPE FOR STORES.
—$5000—
RIGHT AT UNION SQUARE.
—50x147—
MODERN 6-ROOM COTTAGE.

Adjoining vacant property held at $600 per foot, and only 110 feet deep; act quickly.
Sole Agents. CONWAY & KESSLER,
405 Laughlin Bldg. 9

FOR SALE—WAREHOUSE SITE ON JACKson street, near Alameda; 50 feet frontage at $600 per foot; franchise for switch granted. This property will be worth $800 in less than one year. E. F. COMBS, 317 Byrne. 8

FOR SALE— Business Property.

FOR SALE—
—BARGAINS—
—BARGAINS—
—IN—
INDUSTRIAL SITES.
INDUSTRIAL SITES.
WHERE VALUES ARE INCREASING FASTER THAN IN ANY OTHER PART OF THE CITY.

—NO. 1—
$6000—S. E. CORNER OF HUNTER AND MATEO, FRONTING 100 FT. ON MATEO BY 120 FT. ON HUNTER.

—NO. 2—
$11,000—778 HEMLOCK ST., HAVING A FRONTAGE ON HEMLOCK OF 100 FT. BY 128 FT. IN DEPTH. INCOME $85 PER MONTH. THIS PROPERTY IS WITHIN 1 BLOCK OF THE GREAT $1,000,000 UNION DEPOT; ADJOINS THE HUNTINGTON PROPERTIES, AND HAS A SPUR TRACK TO THE PROPERTY LINE IN REAR.

—NO. 3—
$16,000—N.E. CORNER OF SANTA FE AVE. AND PORTER ST. FRONTING 210 FT. ON SANTA FE; 140 FT ON PORTER AND 210 FT. TO ALLEY IN REAR, ALONG WHICH THE SALT LAKE RY. RECENTLY OBTAINED FRANCHISE FOR SPUR TRACK. INCOME $160 PER MONTH.

—NO. 4—
$

Classified Liners.

FOR SALE— Business Property.

FOR SALE—BUSINESS PROPERTY BY
JAS. V. BALDWIN,
336-337-338 H. W. HELLMAN BLDG.

MAIN ST. CORNER.
MAIN ST. CORNER.

THIS PROPERTY IS THE CHEAPEST CORNER ON MAIN STREET TODAY; ANY ONE LOOKING FOR AN INVESTMENT HAD BETTER LOOK THIS UP AS IT IS $5 PER FOOT UNDER VALUE.

WE HAVE A SPLENDID BARGAIN IN AN EAST FRONT ON OLIVE STREET, BETWEEN SECOND AND THIRD STREETS. THIS PROPERTY WILL NOT REMAIN LONG AT THIS PRICE AS IT IS A SNAP. BE QUICK.

WE HAVE ANOTHER BARGAIN ON TWELFTH STREET, BETWEEN HOPE AND FLOWER STREETS. THIS IS ABSOLUTELY THE CHEAPEST PROPERTY IN THE BLOCK AND IS A DECIDED BARGAIN AT THE PRICE ASKED.

INVESTIGATE THE ABOVE PROPERTIES.

JAS. V. BALDWIN.
336-337-338 H. W. HELLMAN BLDG.

CENTRAL AVENUE.
N.W. COR. 12TH STREET.
90x165.
IMPROVED WITH 3-STORY MODERN BRICK BUILDING AND 2 FRAME BUILDINGS.
INCOME $3200.
PRICE $40,000.
THIS IS SPLENDID BUY, SHOWING OVER 8 PER CENT. NET AND CAN BE EASILY MADE TO PAY 10 PER CENT.
SOLE AGENTS.
JONES & RYDER LAND CO.,
218 W. THIRD ST.
BUSINESS PROPERTY DEPT.

FOR SALE—BY J. H. CLANCY.
ALL MONEY MAKERS.
READ—READ
$4750. $4750.
CORNER BUSH AND 12TH.
INCOME $34 PER MONTH.
$6500. $6500.
50-FOOT LOT NEAR HILL ST.
$8500. $8500.
132 FEET, 9TH WEST OF ALAMEDA.
$12,000. $12,000.
80 FEET, 7TH OPPOSITE BEACON.
$15,000. $15,000.
370 FEET, 27TH ST. WEST FIGUEROA.
BIG IMPROVEMENTS UNDER WAY HERE.
$18,500. $18,500.
66 FEET, OLIVE ST., NORTH PICO.
$30,000. $30,000.
80 FEET CORNER ON HILL,
ONLY 1 BLOCK TO PICO.
BEST BUY ON HILL ST.
HILL CORNERS ARE SCARCE.
HAVE OPTION FOR FEW DAYS.
J. H. CLANCY, 532 BYRNE BLDG.
J. H. CLANCY, 532 BYRNE BLDG.

FORTUNES IN LOS ANGELES REALTY.
W. SEVENTH ST.
BARGAIN.
—62x165—
WELL IMPROVED.
INCOME $1800 PER YEAR.
PRICE $21,000 ONLY.
THIS IS A SURE PROFIT-MAKER.
FOR FULL PARTICULARS SEE
WRIGHT & CALLENDER,
319-321 S. HILL ST.
EXCLUSIVE AGENTS.

MAIN ST. MAIN ST.
MAIN ST. MAIN ST.
NEAR 16TH.
66x150
TO 20-FT. ALLEY.
IMPROVED WITH 3 STORES.
INCOME $100 A MONTH.
!!! $25 A FOOT. !!!
!!! $25 A FOOT. !!!
$75 A FOOT CHEAPER THAN ANYTHING NORTH OF WASHINGTON.
WE CAN DELIVER THIS FOR A FEW DAYS ONLY AT ABOVE PRICE.
JONES & RYDER LAND CO.,
218 W. THIRD ST.

ON CAROLINA ST.
BETWEEN FOURTH AND FIFTH STS.,
LOT 37x121.
Improved with new 2-story brick factory; 20-foot alley on side and back.
PRICE $6500.
The cheapest piece of property in the industrial district.
JONES & RYDER LAND CO.,
218 W. Third st.
Business Property Dept. Sole Agents.

CORNER
S.E. CORNER FIGUEROA AND FIRST
120x158 TO ALLEY.
$300 PER FOOT
FOR HOTEL OR APARTMENT SITE.
Uninterrupted view of the city and mountains to the northwest. Inside property on Figueroa selling at $175 per foot. Our price on this corner $300 per foot. You are bound to make money on an investment of this type. Five minutes' walk to Broadway and Third.
ROBERT MITCHELL CO.,
509 S. Broadway.
Both Phones 3231. L.A.R.B.
"No Misrepresentation."

JUNCTION MAIN AND MONETA.
JUNCTION MAIN AND MONETA.
—$250—
—$250—
42x150 TO ALLEY.
42x150 TO ALLEY.
CONWAY & KESSLER,
405 Laughlin Bldg.

FOR SALE— Business Property.

FOR SALE—BY

C. S. HOLMAN,
618 UNION TRUST (BRALY) BLDG.
GRAND AVENUE BARGAIN.
GRAND AVENUE BARGAIN.
GRAND AVENUE BARGAIN.
GRAND AVENUE BARGAIN.
GRAND AVENUE BARGAIN.
GRAND AVENUE BARGAIN.
GRAND AVENUE BARGAIN.
GRAND AVENUE BARGAIN.
GRAND AVENUE BARGAIN.
GRAND AVENUE BARGAIN.
GRAND AVENUE BARGAIN.
GRAND AVENUE BARGAIN.
GRAND AVENUE BARGAIN.
GRAND AVENUE BARGAIN.
NEAR SEVENTH STREET.
NEAR SEVENTH STREET.
NEAR SEVENTH STREET.
GRAND AVENUE IS TO BE WIDENED 10 FEET AND PAVED WITHIN A VERY SHORT TIME. GRAND AVENUE IS DESTINED TO BE A PROMINENT BUSINESS THOROUGHFARE. VALUES ARE SURE TO ADVANCE. BUY NOW AND HOLD ON TO GRAND AVENUE PROPERTY.
C. S. HOLMAN,
618 UNION TRUST (BRALY) BLDG.

60 FEET ON FLOWER ST.,
NEAR SEVENTH. FOR $22,500.
C. S. HOLMAN,
618 UNION TRUST (BRALY) BLDG.

60x165 FEET ON HOPE ST., NEAR SIXTH, FOR $18,500.
C. S. HOLMAN,
618 UNION TRUST (BRALY) BLDG.

FOR ——
EAST OF MAIN ST.,
WHERE VALUES ARE GOING UP.
CENTRAL AVE.
—50x120—
BETWEEN 7TH AND 8TH STS., WITH GOOD 2-STORY HOUSE RENTED; DON'T OVERLOOK THE INDUSTRIAL SECTION WHICH IS EAST AND WILL LOOK TO CENTRAL AVE. AS THE BUSINESS STREET; WE HAVE A VERY CHEAP PRICE ON THIS PROPERTY; $250 CASH WILL HANDLE IT; BALANCE AT 6 PER CENT.
SAN JULIAN.
SAN JULIAN.
—40x130—
WHERE YOU FEEL THE PULSE OF BUSINESS, BETWEEN 7TH AND 8TH, WITH COTTAGE RENTED; CHEAP AT THE PRICE $9250.
DON'T MISS IT.
MINES & FARISH,
215 S. HILL STREET.

FOR SALE—SNAPS—SNAPS—SNAPS.
120x165 FEET, IMPROVED,
BETWEEN THIRD AND FOURTH STS.,
ON WEST SIDE OF FIGUEROA,
FOR $30,000—$10,000 CASH.
62x125 FEET, TO ALLEY,
ON SOUTH SIDE OF THIRD ST.,
BETWEEN FLOWER AND FIGUEROA,
FOR $22,500, ½ CASH.
CORNER THIRD AND FIGUEROA STS.,
50x125 FEET.
FOR $20,000; ½ CASH.
THESE PRICES ARE FOR TODAY AND NOT NEXT MONTH.
A. T. JERGINS & CO.,
SUITE 400, HERMAN W. HELLMAN BLDG.

FOR SALE—
JEFFERSON STREET.
JEFFERSON STREET.
BEST BUY ON JEFFERSON.
Northeast corner Halldale and Jefferson, 96x212 to alley, $1200.
Northwest corner, near Dalton, 60x112 to alley, $1000.
If you can find anything else as good on Jefferson, buy it. We shall sell both these, this week.
"IT PAYS TO SEE US."
EDWARDS & WINTERS CO., L.A.R.B.
323 Laughlin Bldg.

FOR SALE—
SOME CLOSE IN BARGAINS.
$4000—22x110 on Ruth, north of 8th, with good 6-room cottage; a close in snap.
$4200—2 lots, corner 43rd and San Pedro, worth $1000 today.
$4500—60x87, Agatha and Ruth, with 2 cottages, easy walking distance.
$7500—80x160; Figueroa, near First with large 9-room house and 5-room modern cottage, dirt cheap; worth $10,000; right now.
$14,000—Central ave., near 12th, good 2-story store building, all rented, on account of making a large investment in business property and needing more ready money, I offer the above pieces at bargain prices for a few days; regular commission.
FRANK A. STRONG, with Strong & Dickinson, corner 2nd and Broadway. 12

FOR SALE—GREATEST BARGAIN NORTH OF 7TH ST., WEST OF CENTRAL AVE.
We have for sale the northeast corner of Kohler and Wilde sts., 121x106 feet; this fine corner is located 100 feet south of 6th st.; 1 block west of Central ave. and within 400 feet of the new Arcade Depot; admirably situated for hotel, rooming house or for small apartments; this property must be sold, and the price which has been put on it is less than inside property is selling for in the same neighborhood, and $125 per foot less than any other corner between Main st. and Central ave.; price only $200 per foot; big bargain.
ERKENBRECHER SYNDICATE, LTD.,
SOLE AGENTS.
202 UNION TRUST BLDG. 4TH AND SPRING

FOR SALE — SPECIAL FOR TEN DAYS.
CHOICE CORNER ON SOUTH FLOWER ST., 50x155 TO A 20-FOOT ALLEY. IMPROVED WITH MODERN BUILDINGS, RENTED AND PAYING 14 PER CENT. NET ON THE AMOUNT INVESTED; IT'S A GILT-EDGE BUY AT $21,000; THE LOT ALONE IS WORTH $15,000; BUILDINGS COST $12,000; ONLY 3 YEARS AGO; DON'T DELAY IF YOU WANT THIS BARGAIN; 10 DAYS ONLY AT THIS PRICE.
A. T. JERGINS & CO.,
SUITE 400, H. W. HELLMAN BLDG.

FOR SALE—
MAIN ST. MAIN ST.
SPECIAL BARGAIN.
70x148. 70x148.
EAST FRONT.
GOOD IMPROVEMENTS. LOCATED NEAR 28TH ST. PRICE $75 PER FRONT FOOT. EASY TERMS. THIS PIECE OF PROPERTY IS WORTH TODAY $250 PER FOOT. ADJOINING PIECE HELD AT $500.
JONES & RYDER LAND CO.,
218 W. THIRD ST.

FOR SALE—
MAIN ST. CORNER.
MAIN ST. CORNER.
VERY CHEAP.
VERY CHEAP.
CHEAPEST PIECE OF PROPERTY BETWEEN WASHINGTON AND ADAMS ST. BARRING NONE; RING ME UP AND I WILL SURPRISE YOU WITH THE PRICE.
OZRO W. CHILDS, SOLE AGENT.
704-705 UNION TRUST BLDG.
PHONE 2540.

FOR SALE—$15,000; TWO-STORY BRICK business block opposite Southern Pacific depot, Bakersfield. Has been rented for seven years $1800 to $2400 per year. G. P. PLANZ, Bakersfield, Cal. 10

FOR SALE— Business Property.

FOR SALE—

$27,500.
50 FT. FLOWER ST.,
JUST SOUTH OF 7TH ST.,
RIGHT IN THE SWIM.
HIGHLY IMPROVED, PAYING
$2000 YEARLY RENTAL.
BIGGEST BUY OF THE DAY.
7TH & FLOWER THEY ASK $1000 PER FOOT. THIS JUST ABOUT ONE-HALF.
O. A. VICKREY & CO.,
308 S. Hill St.

FOR SALE—
JEFFERSON STREET.
JEFFERSON STREET.
NOW IS THE TIME TO BUY ON JEFFERSON. This street is rapidly developing into a business thoroughfare of importance and property there is slated for a sharp advance. We have two or three corners west of Normandie at prices that are far below actual value.
HOW ARE THESE?
JEFFERSON, CORNER HOBART,
80x208 TO ALLEY.
PRICE $2000.
JEFFERSON, CORNER DALTON.
60x113 TO ALLEY.
—PRICE $2200—
Jefferson, inside lot, between Hobart and Western, 40x208 to alley.
PRICE $1400.
JEFFERSON, WEST OF WESTERN.
—50x135—
PRICE $1200.
Buy any of the above and you are getting more than value for your money.
HERRON REALTY CO.,
300-301 H. W. Hellman Building.

FOR SALE— A SNAP.
$4000 UNDER THE MARKET.
NEAR GRAND AND 4TH. A LOT 60x145. DOUBLE FRONTAGE, IMPROVED WITH A GOOD 16-ROOM HOUSE AND A 4-ROOM COTTAGE, NOW PAYING $125 PER MO. PRICE $18,200.
OR ABOUT $6000 LESS THAN OTHER PROPERTIES WITH SIMILAR IMPROVEMENTS, IN THIS VICINITY.
HOLMES & WALTON, SOLE AGENTS,
504-6 GRANT BLDG., 4TH & BROADWAY.

FOR SALE—
A DECIDED BARGAIN ON THE HILL. BUT MUST BE TAKEN QUICK.
Close in on the hill near Boyleston ave. and West 6th street, we offer for QUICK SALE 5 lots 54x150 and one a corner; THE ENTIRE 5 for $16,000. This is ONLY about $55 per front foot. The opposite corner and INSIDE lots are held at $100 a foot. This little bunch of lots can be turned quickly at a profit of not less than $5000. WE ARE IN VERY close touch with property on the hill. Come in and talk it over.
HAMBRIGHT,
623 Laughlin Bldg.

FOR SALE—BUSINESS PROPERTY.
Improved Spring st. lot; fronts two streets. Cheapest on the street.
$3000—Towne ave., $350 income per month. Think this over. It means the best for the money in Los Angeles.
WESTERN REALTY & INVESTMENT CO., (Inc.,) 434 S. Hill st.

FOR SALE—
ON SAN PEDRO ST.
BETWEEN FOURTH AND FIFTH STS.
LOT 54x115.
IMPROVED WITH 2-STORY BUILDING OF STORES AND ROOMS, WITH A COTTAGE IN REAR.
INCOME $120 PER MONTH.
PRICE $75 PER FOOT.
CHEAPEST PIECE ON SAN PEDRO ST.
BUSINESS PROPERTY DEPARTMENT,
JONES & RYDER LAND CO.,
218 W. THIRD ST.

FOR SALE—BARRY BROS.,
329-329 BRADBURY BLDG.

MAIN STREET. MAIN STREET.
62x167, NEAR WASHINGTON ST., $450 PER FRONT FOOT; $450 PER FRONT FOOT, YOU NOTED SALE OF THE WASHINGTON GARDENS; THINGS DOING DOWN THERE; THIS IS CHEAPEST ON THE STREET; HURRY.

FOR SALE— MONETA AVE.
If you wish to buy or sell
ON
MONETA AVE.
SEE
CONWAY & KESSLER,
405 LAUGHLIN BLDG.

FOR SALE—
ON GRIFFITH AVE.
NEAR 17TH ST.
CORNER LOT, 153x49.
IMPROVED WITH 12 4-ROOM FLATS, NEW AND MODERN; INCOME $150 PER MONTH. THIS SHOWS OVER 10 PER CENT. NET, AND IS A SPLENDID INVESTMENT.
BUSINESS PROPERTY DEPARTMENT,
JONES & RYDER LAND CO.,
218 W. THIRD ST.

FOR SALE—50 OR 150 ON PICO ST., BETWEEN Hill and Main sts., improved; $100 a foot less than any other property in the block; also 75x135, a corner on Grand ave., improved, $26,500; 120 feet on Grand ave., a corner, $18,000; 51x167 on Grand ave., near 10th, $4000 a front foot. 60x125 on Grand ave., $9500. 60x120, with cottage, on Central, north of 8th st. $9500.
F. A. HUTCHINSON,
217 S. Broadway, room 207.

FOR SALE— MAIN STREET.
Opposite new Federal building. The best income property on that street today, and can be bought at real value. Now paying 6 per cent. net on asking price. Can be made to pay 8 per cent., with new leases. Investigate this before too late.
H. NEEDHAM & CO.,
619-620 H. W. Hellman Bldg.
'Phones Main 167, Home 1184.

FOR SALE—
EAST FOURTH ST.,
NEAR AR CADE DEPOT.
55x100 TO ALLEY.
INCOME $25.00 MONTH.
ONLY $1,500.
WRIGHT & CALLENDER,
319-323 S. HILL ST.

FOR SALE—SNAP—SNAP—SNAP—SNAP.
ON SOUTH FIGUEROA STREET.
Lot 36x155 to a 20-foot alley between Eighth and Ninth sts., improved with good 10-room house, rent for $50 per month; value of lot is $25,000; house is worth $5000, but owner must sell, and is willing to sell at a sacrifice. Call today, it's a bargain.
PRICE $21,000.
Only requires $10,000 cash; act quickly.
A. T. JERGINS & CO., Sole Agents,
Suite 400, H. W. Hellman Bldg.

FOR SALE—TWO BIG BARGAINS.
$10,500—
74 FT. NEAR COR. 10TH AND HILL STS., WITH GOOD IMPROVEMENTS WORTH AT LEAST $4000. IF YOU ARE FAMILIAR WITH PRICES DOWN THERE YOU'LL CERTAINLY APPRECIATE THIS SNAP.
$3000—
223 S. FLOWER, 40x153, WITH GOOD SIX-ROOM COTTAGE; LOT HAS 2 FRONTAGES; WILL SELL FOR $6,000 WITHIN 1 YEAR.
CHAS. O GOODWIN, 309 W. FIRST, NEAR BROADWAY.

FOR SALE—CLOSE IN, 2½ BLOCKS FROM Third and Hill; a new modern apartment house of 42 rooms, now leased for 3 years from December last, and well secured for $2400 per year. Lot 40x165 with room for another building of 24 rooms in the rear which would rent for $100 per month. Remember the distance from Third and Broadway, 2½ blocks; remember the income, $2400 a year, and don't forget the price, $34,500. J. C. FLOYD, L.A.R.B., 205-6 Mason Operahouse.

FACTORY AND WAREHOUSE SITES.
FACTORY AND WAREHOUSE SITES.
BUY NOW BEFORE ALL GONE.
EASY TERMS. EASY TERMS.
ADJOINING SALT LAKE RAILROAD.
LOOK THIS UP. SOMETHING DOING.
F. D. DAVIES, AGENT.
S.W. corner Fourth and Clarence.
Home 41063. Or
STRONG & DICKINSON,
N.W. corner Second and Broadway.

FOR SALE—GENUINE BARGAIN AT $25,500. House and lot, 60x164, only around the corner from here; close in; will sell for double the price within 1 year. Come see PHOENIX, 202 Grant Bldg.

FOR SALE— Business Property.

FOR SALE — $13,000; 50 FEET, 2ND ST., near Olive; fine rental property; with further improvements will yield 12 to 15 per cent., on cost; investigate. J. H. ARNOLD, 217 South Broadway, room 207.

FOR SALE—FINE BUSINESS LOT, 40x150 to 20-foot alley, only $60 per foot with improvements; the best buy on Central ave. today. R. F. BALDING, 2631 Central ave.

FOR SALE—50 BY 116 FEET, JUST WEST OF Main on the south side of Carr st., for $16,000; snap. A. T. JERGINS & CO., Suite 400 Herman W. Hellman Bldg.

FOR SALE—LODGING HOUSE, 18 ROOMS, well furnished, near Main street, close in, 15 months' lease, room all taken; cheap if taken at once. PHONE MAIN 3237.

FOR SALE—OR EXCHANGE—CLEAR $3000 property near Ninth and Central; half cash or trade for other city property. Inquire 1389 E. 15TH. 'Phone South 2366.

FOR SALE—SAN JULIAN NEAR 8TH, 41x137; greatest bargain near Fifth; this must be sold this week. See me today. JAMES THOMPSON, 209 W. First.

FOR SALE—IF YOU WANT TO CLEAR $6000 in a month on a piece of close-in business property, call and see me; $6000 will handle. 409 STIMSON BLDG.

FOR SALE—MONETA AVE., N.E. CORNER 54th; buy for business or speculation in city, $2500; terms. See ROESSLER, 2547 Maple ave.

FOR SALE—CHEAP, UNRESTRICTED LOT, 40x140 to alley, on E. 24th near Central; good for store or small flats. Inquire 1389 E. 15TH. 'Phone South 2366.

FOR SALE—$25,000 FOR A PIECE OF BUSINESS property paying 10 per cent. now, and will double in price in 4 years. G. W. SKINNER, 336 Mason Bldg.

FOR SALE— Hotels and Lodging-houses.

FOR EXCHANGE—FINE HOTEL PROPERTY in flourishing Colorado town; no competition; worth conservatively $50,000. Owner wants change of climate and will sell at very low price on long time or exchange for any income property in Southern California of equivalent value, or will take part value and mortgage. I know this place and recommend it. HERBERT BURDETT, 716 Merchants Trust Bldg., Los Angeles.

FOR SALE—
A MONEY MAKER.
SOUTH OLIVE ST., CLOSE IN.
11 rooms, private boarding and rooming-house; always full of permanent people; clears more than $100 per month; fine house, good furniture and all modern conveniences; will sacrifice for quick sale. FOR FULL PARTICULARS TELEPHONE OWNER, MAIN 7023, OR HOME 3200.

FOR SALE—TWO BARGAINS.
Rooming-house on Towne ave. and 5th st., having 45 rooms; all rented, good furniture; house is modern, every room light, lease 5 years at $290 a month; price $2500; terms.
42 rooms, 8th street, modern, lease 5 years at $125 a month; clears $175 a month; price of furniture $1500. This is a bargain. See R. O. HOGUE, 422 Grant Bldg.

FOR SALE—2 RARE BARGAINS.
$2000—16-room house, all full, clearing $150 a month; $1000 cash; 4 years' lease.
$7000—An elegantly furnished 30-room Westlake hotel, full of roomers and boarders. Both of these are snaps; owned by a party preparing to leave the city; $500 cash down on the latter. J. C. OLIVER, 142 S. Broadway.

FOR SALE—
Apartment-house, 28 rooms, 12 suites of 2 and 3 rooms, near Southern Pacific's new mission depot. Can be purchased cheap if taken at once.
H. E. NEEDHAM & CO.,
619-20 H. W. Hellman.
'Phones Main 167. Home 1184.

FOR SALE—A 42 ROOM HOUSE, A RARE chance, made $316 in January, $278 in February, income over $90 per month, rent $50; sacrifice for cash; this is one of the few opportunities that offer to get located in a money making proposition. Address X, box 167, TIMES OFFICE.

FOR SALE—
Rooming-house, some of the very best bargains, we ever had. All sizes 6 to 130 rooms and in the best locations. If you want a rooming-house, come to headquarters.
EDWARD D. SILENT & CO.,
226 W. 2nd st.

FOR SALE—OR EXCHANGE — 25-ROOM rooming-house; nicely furnished and close in; only two block west of 4th and Broadway; paying well, but owner's wife's health. This is a bargain to the right party. Address owner, A, box 73, TIMES OFFICE.

FOR SALE — BY J. R. RICHARDS HOTEL Broker Co., Laughlin Bldg. First-class hotels, apartment-houses and rooming-houses, country hotels, new hotel buildings for lease or sale, reliable, legitimate. RICHARDS HOTEL BROKERS CO., 321 Laughlin Bldg.

FOR SALE—$12,000.
27-room house, San Julian st.; only $3000 handles this.
M. & M. REALTY INV. CO.,
234 Bryson Bldg.

FOR SALE—A ROOMING-HOUSE OF 7 rooms, run and patronized by colored people, near Arcade depot, 2 years' lease; rent $25 per month; a good opening for a colored person to want to engage in this line of business.
LEVER & SMITH, 224 West 5th st.

FOR SALE—
$1000—Rooming-house of 26 rooms, well furnished and new, with four-year lease at $104 a month. This is a snap.
EDWARD D. SILENT & CO.,
226 W. 2nd st.

GENUINE BARGAINS IN FINELY FURnished rooming-houses and flats; full roomers; special 31 rooms, clears $75 to $40 weekly above rent, sacrifice $1250; another 40 rooms, make offer; also fine place, $475. 202 PHOENIX, 202 Grant Bldg.

FOR SALE — THE FURNITURE AND lease of a beautiful apartment house, 24 rooms, private bath, with every 2 rooms; owners are leaving city; will be sold very reasonable; this is new and a bargain. MRS. C. S. HEALD, 226 West 5th.

FOR SALE—26-ROOM HOUSE, A CORNER, new and 24-room house, new and also the largest Turkish bath in town; above are in center of town, for sale on account of owner's poor health. Apply to owner, office 1, 345½ South Hill st.

FOR SALE — A STUNNER; ROOMING-house, 24 rooms, well located full of roomers; lease for 3 years; rent only $55; best bargain in city. See ALEXANDER, with Will Stanton, 204 Mason Bldg., Fourth and Broadway.

FOR SALE—IF YOU WANT TO BUY AN apartment or rooming-house, we may have just what you desire.
R. H. MATHEWS,
Home 2003. 207 S. Broadway.
Room 228.

FOR SALE—FURNITURE OF AN 8-ROOM house, only been used 3 months; upper floor rented, which more than pays rent. House rents for $30; also barn on place. PHONE SOUTH 3457. Call at 422 W. 30th st.

FOR SALE—GOOD 23-ROOM ROOMING house, good location, good furniture; takes $215 month; rooms all taken. J. L. M'CALL, 123 S. Broadway. Main 2120; Home 2316.

FOR SALE—A VERY ELEGANT ROOMING-house, new and modern, exclusive and up-to-date; hot and cold water in all the rooms; must be sold; 40 rooms; on best street. MRS. C. S. HEALD, 224 West 5th.

FOR SALE—TWO YEAR LEASE AND FURnishings of a 50-room apartment house, near business center; owner has other business; must sell. LYNN & LEWIS, 327 H. W. Hellman Bldg. Home 1861, Main 5779.

FOR SALE—
A nice 10-room house. Nice $500 furniture; centrally located. Must be seen to be appreciated. Address A, box 81, TIMES OFFICE.

FOR SALE—
ROOMING-HOUSE. $2000
46 rooms, all full. Must sell; let me hear from you. Address A, box 80, TIMES OFFICE.

FOR SALE—$1700 BUYS 23-ROOM APARTment clearing $150 monthly, long lease, rent $50, fine location, 12th st. EXCHANGE REALTY CO., 316 Pay Bldg. Home 5253.

FOR SALE—ROOMING-HOUSE, 10 ROOMS, fine location, Westlake; rent $25 month; eight rooms rented $7.50; $175 cash. Call 2304½ W. SEVENTH, upstairs.

FOR SALE—$750 CASH, 20-ROOM ROOMING-house, fine location; good lease; Main near 3rd street. Call today. SIMMONS & SIMMONS, 123 S. Broadway.

FOR SALE — SMALL BOARDING-HOUSE, full of boarders, in beautiful Westlake district; for sale cheap for cash; party leaving city. MAIN 1973.

FOR SALE—FURNITURE OF 10 ROOMS, fine condition; walking distance to business center; rent and furniture reasonable. 1007 S. BROADWAY.

FOR SALE—ROOMING-HOUSE, 18 ROOMS, $450, rent $90, close in, $400 will handle. For this and other snaps see KING, 125 Stimson Bldg.

FOR SALE—BOARDING AND ROOMING-house; taking in over $200 month; will sell cheap if taken at once. 316 S. BROADWAY, room 21.

FOR SALE—ROOMING-HOUSES.
18-room house, make offer; must be sold at once. See ELY STERN, 209 South Main st.

FOR SALE—27-ROOM ROOMING-HOUSE for $975, near 3rd and Hill st. This is a bargain. MRS. C. S. HEALD, 224 W. 5th. 8

FOR SALE — 15 ROOMS, CORNER, ALL sunny, elegantly furnished, cash or exchange. SIDDALL, 207 Copp Bldg.

FOR SALE—A SNAP IN A ROOMING-house; right in town, or will lease furnished. Inquire ROOM 420, Stimson Bldg.

FOR SALE — CHEAP, IF TAKEN AT ONCE, 20-room rooming-house; full of roomers, 754½ MAPLE AVE.

FOR SALE — HIGH-CLASS BOARDING-house, 72 boarders; owner has leased a hotel. J. M. CLUTE, 253 S. Hill st.

FOR SALE—E. 5TH, 87., NEAR ARCADE; vacant; hurry up. EVERHART & MASON, Room 207, 120 N. Broadway.

FOR SALE—"HORTON" BUYS, SELLS, EXchanges rooming-houses. 737 Bryson, Main 31, 2333.

FOR SALE— Hotels and Lodging-houses.

FOR SALE—
SUBSTANTIAL NEW APARTMENT HOUSE, 42 ROOMS, WITH LOT 60x102, IN FINE LOCATION, INSURING HANDSOME ADVANCE IN VALUE.
PRICE $20,000 OF WHICH $7500 CAN REMAIN ON MORTGAGE AT 5½ PER CENT. NET, LEAVING $12,500 CASH REQUIRED.
THIS PROPERTY IS LEASED FOR 4½ YEARS AT $2300 PER ANNUM, WITH ABSOLUTE SECURITY FOR PAYMENT OF RENTAL. FOR INCOME AND PROSPECTIVE PROFIT THIS INVESTMENT IS MOST DESIRABLE.
FOR FURTHER PARTICULARS INQUIRE OF INVESTMENT DEPARTMENT NO. 3, JONES & RYDER LAND CO.,
218 W. THIRD ST.

FOR SALE—25-ROOM ROOMING-HOUSE, East First street; lease $1250; terms.
54-room rooming house, Main street; lease; $2500, terms.
40-room rooming-house, Main street; lease, $4000, terms.
48-room rooming-house, North Broadway; lease, $1200, terms.
18-room house, Olive near 12th st., $1500, terms.
20-room house, Winston st., long lease, $3000, terms.
For further particulars inqure P. H. ENRIGHT & CO., 404 Henne. Phone Home 3717.

FOR SALE—
Unusually fine opening. Very swell cafe liquor license, clearing $900 monthly, can be bought for less than $6000. Best reasons for selling. Also smaller cafe, clearing $100 weekly, for $2000. Also, other genuine bargains in hotels, restaurants, cafe and rooming-houses which cannot be duplicated elsewhere. We publish a chain of hotel newspapers covering the entire West, and in this connection we secure information of bargains, which are not in the market, and which the ordinary broker would have no means of gaining access to.
"TOURIST AND HOTEL REPORTER,"
407-408 Chamber of Commerce.

FOR SALE—
Splendidly located 36-room, new and modern hotel, in manufacturing part of the city. This is a fine, well established hotel, and owner is retiring from business. 1 to 3 years' lease at $50 per month, with privilege of 2 years additional. Present income $150 per month.
CALDWELL & CO.,
400-401 Currier Bldg.

FOR SALE—$750 BUYS TODAY. 12-ROOM rooming house, furniture and carpets, new; income $120; rent $25 per month; lease one year; close in; a snap; west side; $1600 cash buys 23-room house, furniture and carpets new, 4 years' lease; $63 per month, actually clears $100 per month year round.
40-room rooming house on Spring; rent $150 per month, 3-year lease, 9 rooms rented for $105, leaves 40 rooms at a rent of $45. This is the best money maker in the city. TAYLOR & SMITH, 125 Stimson Bldg. 7236; Main 1022.

FOR SALE—
$500 will buy the furniture, fixtures and business of a new and modern, well established 26-room hotel, in manufacturing part of city. Owner will give 1 to 3 years lease at $50 per month. This is a splendid proposition, as the property is netting $150 per month and up, at the present time.
CALDWELL & CO.,
400-401 Currier Bldg.

FOR SALE—
29-room family hotel, new, $2000.
27-room rooming house, new, $3000.
45 rooms, apartment house, new, $3000.
42 rooms, family hotel, new, $7000.
50 rooms, apartment house, new, $2500.
Any of these are yours on terms to suit.
G. W. SKINNER.
226 Mason Bldg.
Home 2752; Main 4166.

FOR SALE—3384 E. 18TH ST. 14 ROOMS, $950. lease. 11

CONTRACTORS— And Builders.

NOTICE TO CONTRACTORS.
Sealed bids will be received for the excavation of a reservoir for the Pasadena, Lake Vineyard Land and Water Co., in accordance with plans and specifications on file at the office of said company, 125 East Colorado st., or at the office of Allin Bros., civil engineers, 74 North Fair Oaks ave. Each bid must be accompanied by a certified check in a sum not less than ten (10) per cent. of the estimated cost of the work as a guarantee that the bidder will within five (5) days enter into a contract for said work in case it is awarded him. Bids will be received by the secretary at the office of the company, up to 4 o'clock p.m., March 12, 1904.
The company reserves the right to reject any or all bids.
G. A. DURRELL, Secretary.

D. A. KIMBALL, CONTRACTOR AND builder; store and office work, fronts changed, remodeling, etc. 241 S. FREMONT. AVE. Phone Main 5767.

WANTED—CONTRACTOR TO BUILD BUNgalow at Newport and take part payment in another lot. H. R. HANNA & CO., 239 Stimson Bldg.

WANTED—BIDS ON ERECTION OF 4-ROOM cottage located near 46th and Agricultural ave. See specifications at 254 S. LOS ANGELES ST.

WE BUILD 4-ROOM BUNGALOW, $250; 7 rooms, $725. P. J. LEAVER & CO., 454 S. Hill. Main 5850.

FOR SALE— Flats.

$7000.
INCOME PROPERTY CLOSE IN.
Two-apartment flat, completely furnished on a beautiful street, close to car lines. Five rooms and bath each. Property earns over 12 per cent. Party leaving city and anxious to sell. Only one-third cash required, balance long time. See us at once if you want a bargain.
BUNDY & SCHNEIDER,
Home 4806; Main 4306. 417 Byrne Bldg.

FOR SALE— Country Property.

FOR SALE—1 ACRE WITH FAIR IMprovements, near 8c limit, south of city; lots and family fruits, fitted for poultry; well, mill and tank. IT IS A GOOD ONE; only $2800 for this week.
M. W. ATWOOD, 612 Grant Bldg.

FOR SALE—
AT A BARGAIN, 12 LOTS WITH a 6-room house and barn, covered with mixed oranges and walnuts in full bearing for $3000 in Anaheim, 27 miles from Los Angeles, 20 minutes' ride. Apply H. W. SMITH, 123 AVE. 42. Phone East 1578.

FOR SALE—ACRES, ACRES; YOU WILL have to hurry. We have few acres left on our new subdivision on the new car line; 20 minutes' ride; will sell from 1 to 5 acres, $300 acre; easy terms. NATIONAL REALTY CO., 122 S. Broadway.

FOR SALE — 400 ACRES NEAR FILMORE. 200 acres barley, 20 acres apricots, 2-story house, barn, windmill, orchard, vineyard, etc. 2000 acres free grazing land adjoins; cheap at $10; will sell for $50 acre. Address A, box 72, TIMES OFFICE.

TO LET—320 ACRE FOOTHILL RANCH, 15 miles from city; house, barn, windmill, etc. 20 acres in barley, 7 acres in nine year old table and wine grape; school 10 minutes' walk; excellent for bees. Inquire 1210 WEST WASHINGTON ST.

FOR SALE — 72,000 ACRES IN TULARE and Kings counties, embracing fine dairy, fruit and stock ranches; improved ranches from $25 per acre to $125 per acre. For full particulars address E. A. DE BLOIS, Tulare, Cal.

FOR SALE—
$1000—Biggest bargain ever offered; 10 acres, 1-4 mile from 2 electric roads, near Hines, 12 miles from this city, in artesian belt; don't miss it. BEN WHITE, 204 Bryson Blk.

FOR SALE—A BARGAIN OF 320 ACRES, located in Los Angeles Co.; almost enough wood to pay for the land; also 320 acres, located in San Bernardino Co., for $1000. J. H. GURMAN, 504 Mason Bldg.

FOR SALE — FARMING LANDS, $25 PER acre, easy terms, rich, level land, with water; new colony near R.R. and school; 1500 acres now sold. O. D. BALDWIN & SON, 2440 Bush st., San Francisco.

FOR SALE—THE FINEST STOCK AND fruit ranch in the country; nearly 4000 acres at less than $40 per acre. There is 1000 acres of this land fine for walnuts or oranges. L. S. M'KINNEY & CO., 241 Douglas Bldg.

FOR SALE—
Splendid walnut grove of nearly 15 acres, close to Pico Station; trees 7 years old; plenty of cheap water. See THE BURCK-GWYNN CO., 106 Broadway.

FOR SALE — COLONY LANDS, $25 PER acre; $5 per acre cash, balance $5 per acre yearly; fine alfalfa, fruit, grape and vegetable land; lots of water. O. A. LANE, 520 H. W. Hellman Bldg.

FOR SALE—ALFALFA AND FRUIT LAND for sale in Los Angeles county; plenty of water, $10 to $15 per acre. Call or write, 204 PAY BLDG., city.

FOR SALE—
$125 per acre, 20 acres, 10 miles from city, on electric line. BEN WHITE, 204 Bryson Block.

FOR SALE— Country Property.

FOR SALE—

Riverside, on Magnolia ave., 5 acres of which is in Valencia oranges, 2 acres in alfalfa, balance in various trees. House of seven rooms, latest modern improvements, fine every room. Large barn, with 2 cows, chicken-houses, etc. Price $6000.

Indio—Exceptional opportunity; 10 acres adjoining the best earning orange grove in age; 160 acres at $40 an acre; 40 acres in cultivation for even less money. Will sell an acre a year after buying. Water amply assured. We predict great things for land in the Indio-Coachella Valley in the next few months. Values are bound to double.

Here is a rare opportunity to get a fine fruit farm, ripe for subdivision, 10 acres, with improvements, 7 miles from Los Angeles, 5 acres, planted to deciduous fruits, balance in alfalfa; house and farm buildings, all of the best description; necessary outbuildings, including dairy; abundance of water; a never-failing stream passes through the

Classified Liners.

FOR SALE— Suburban Property.

FOR SALE—

BUY HALF AN ACRE SOUTHWEST.

LOS ANGELES IS GROWING THAT WAY.

ONLY 20 MINUTES FROM FOURTH AND BROADWAY.

CEMENT WALKS, CURBS, WATER, SCHOOLS, CHURCHES, STORES, STEAM AND ELECTRIC CAR SERVICES TO CITY OR BEACHES.

SECURE ONE NOW.

$600 BUYS ONE—1-4 CASH.

TAKE VENICE AND OCEAN PARK SHORT LINE CAR TO SEVENTH STREET, PALMS. OFFICE ON TRACT.

WADSWORTH & HOLLISTER, PALMS TRACT.

FREE CAR TICKETS, MAPS, ETC., AT MY OFFICE.

THOMAS S. WADSWORTH, 239-240 DOUGLAS BLDG., PHONES 962. COR. THIRD AND SPRING.

FOR SALE—

$7000—Eleven acres; one of the best-equipped ranches near Los Angeles, one-half mile from Burbank, on main avenue; new house, new barn, new pump-house and engine, elevated tank with windmill; all buildings piped with running water. House is partly furnished and contains bathroom and modern improvements. Chicken yards and houses; large brooder-house with heating plant; three large incubators, all practically new. Quite a few fruit trees and some walnut trees; balance of ground now in alfalfa and barley. Completely fenced and cross-fenced with new, substantial wire fencing. A first-class place that will produce an income. Will sell on good terms or will exchange for good Los Angeles property and assume.

COOPER & CUDDEBACK, 218 S. Broadway, room 207.

FOR SALE—

$6250—7 acres, 2-3 in alfalfa, new modern cottage, large barn, well of good water, also irrigation privileges, situated close to electric depot, store, good school and in a fine section; 3c commutation fare, 18 minutes from 4th and Main sts. This cozy little home is very well suited for the chicken and turkey business has been placed into my hands for $3250; ¼ cash. Party having important interests north. When you take into consideration that you will pay about that price for cottage and lot on the rim of the city you will consider this a decided bargain. For a few days only I will advertise bargains only. B. W. KINNEY, Room 221 Merchants Trust Bldg., 207 S. Broadway.

FOR SALE—

A LITTLE FARM.

$600

AN ACRE OF HIGH LEVEL LAND FRONTING ON GRADED AND OILED ST.; TREES, WATER PIPED UNDER PRESSURE, HANDY TO 2 CAR LINES; ONLY 5 MINUTES FROM DOWNTOWN. FINE SOIL, BEAUTIFUL VIEW. YOU CAN HAVE ALL THIS FOR $600 ON EASY TERMS.

EMIL FIRTH (OWNER)
HOME 1265. MAIN 2543.
411-417 LAUGHLIN BLDG.
223 SOUTH BROADWAY.
"You're Safe at Firth's."

FOR SALE—THIS IS THE BEST BUY IN North Glendale. Investigation will prove it. 5½ acres highly improved with full bearing lemon trees and modern buildings. I will sell ¾4 or 5 acres. If you are looking for a fine home with an unobstructed view, and want a bargain; see this place. I will be glad to show the property and make a low price to a responsible chaser. J. C. FLOYD, owner, 326-6 Mason Operahouse. Office Tel. 1844; res. Glendale 562.

FOR SALE—

KEEP YOUR EYE

ON

ALHAMBRA.

Read our liners under For Sale Suburban property—Alhambra!! It's money for you. Get free tickets at 116 S. Broadway and see

NORTHRUP & KNOX,
City Hall Block, Next to Postoffice,
Alhambra.

FOR SALE—

"HOMES THAT PAY."

ORANGE, WALNUT and LEMON GROVES. ALFALFA, GRAIN and DAIRY RANCHES. Represented at Monrovia, Whittier, Hollywood, Santa Ana, San Fernando Valley, etc. Have you any eastern farming land or Los Angeles property to trade?

DOGARDUS & NASON,
218 Hellman Bldg., Fourth and Spring.
Phones Main 1644, Home 7218.

FOR SALE — FIVE ACRES AT STRAWberry Park, corner of Western and Rosecrans ave., $300 per acre.

Five acres on Strawberry Park ave., one block from car line, $500 per acre. One and a half acres on Vermont ave, car line, $750; forty acres, one block from car line, $250 per acre; $900 cash, balance to suit. See us for Strawberry Park lands.

F. H. ROBINSON & CO.,
326-7 Copp Blk.

FOR SALE—

12 acres just ready for subdivision, corner Compton and Florence aves., one block from car line, fronting on two finely improved avenues, $1500 per acre, $250 per acre less than other good tracts in this vicinity. Don't miss this opportunity. Good terms.

COLONIAL MORTGAGE & TRUST CO.,
519 H. W. HELLMAN BLDG.
Home 1120. Main 8294.

FOR SALE—MY EQUITY IN 1¼ ACRES near car line, close in, with improvements. Address Z. box 105, TIMES OFFICE.

ALHAMBRA.

FOR SALE—

ALHAMBRA. ALHAMBRA.

Till Saturday night only. Special bargain. We have an option for 5 days only on five lots, 50x150 each, two feet above street grade and overlooking the entire valley; in the heart of ALHAMBRA only 2 blocks from the $45,000 High School; $250 each will buy them; $100 down, the balance $10 per month; they must be sold by Saturday, so act quick. These chances are very scarce, as other lots in the same vicinity are bringing from $450 to $500 each.

Only one more special and a good one; 5 lots, 50x150, within 400 feet from Main st., in a swell neighborhood; a stone's throw from a $20,000 mansion; $350 each, $75 down, balance $10 per month, or take the bunch at $325, same terms. For other good values call at

BUTTERBAUGH REALTY CO.,
Los Angeles Office, Alhambra Office,
205 Severance Bldg., Cor. First and Main sts.
Sixth and Main. Phone Main 961.

EAGLE ROCK.

FOR SALE—

EAGLE ROCK.

EAGLE ROCK.

We are authorities on acreage in Eagle Rock, and can deliver several pieces at original prices; we advise immediate action.

EAGLE ROCK.

EAGLE ROCK.

"IT PAYS TO SEE US."
EDWARDS & WINTERS, L.A.R.B.,
222 Laughlin Bldg.

MONROVIA

FOR SALE—$12,000; 22 ACRES NEAR MONrovia, 13 acres full-bearing oranges, 2 houses, highly improved, make beautiful home. See this before buying.

DOGARDUS & NASON,
218 Hellman Bldg., 4th and Spring.
Phones 7210, Main 1644.

GLENDALE

FOR SALE—$2000 BUYS 6-ROOM STRICTLY modern house, barn, poultry corrals; one acre in Glendale.

WATERBURY & CO.,
634 Chamber Commerce.
Home 1135; Main 8626.

PASADENA.

FOR SALE—110 FEET ON FREEMONT AVE. just south of Bank, near Raymond Hotel and Oneonta Park; must be sold; make an offer. C. O. HENRY, 905 Pasadena ave. Phone 21424.

HOLLYWOOD

FOR SALE—GRAY GABLES OF HOLLYwood by owner; new 9-room residence, strictly modern in every respect; large pergolas, choice selection roses, fruit, berries, fine view mountains, valley, ocean, 200 feet car line; lot 75x2—; on high ground; barn, chicken yards, garden. CHAS. COE, Prospect and Western, Hollywood. Home phone 367. See this.

FOR SALE—

HOLLYWOOD PROPERTY.
ALL KINDS.
THE WILLIAMS REAL ESTATE CO.,
Wilcox Building, Cahuenga ave.,
Hollywood, Cal. SUNSET 471.
HOME 222.

FOR SALE—HOLLYWOOD.

A SNAP. Only $740 for large lot near Western ave., 50x135 feet. In the fine residence section of Hollywood. Owner forced to sell. Inquire 305 LAUGHLIN BLDG., Phone Home 1997.

FOR SALE— Suburban Property.

HOLLYWOOD.

FOR SALE—

$750.

FIRST-CLASS LOTS.

NO NEW TRACT.

SUBSTANTIAL PROPERTY.

Terms $25 cash, balance $10 to $20 per month, interest 6 per cent.; all improvements. See VANSYCKLE, next to P.O., Hollywood.

FOR SALE—

THREE NICE HOUSES.

ALL ONLY $3500.

CORNER LOT, 65x125.

Total rents of houses $43 per month, 1 block from car line. P.O., stores, etc., 5 2-3c car fare; only $500 cash, balance $40 per month. See VANSYCKLE, next to P.O., Hollywood.

FOR SALE—SOME EXTRA BARGAINS IN Hollywood. Do not wait too long or you will miss them; 7-room cottage, partly furnished, on 50-foot lot, barn, chicken and cow corral, fruit and orange trees, all kinds berries, garden stuff and bananas; price for quick sale, $2500; also 2 large lots, $600 each, $187.50 cash, balance 6, 12 and 18 months; these are close in and are snaps. See McGINNIS, owner, 5½ Carlton Way, Hollywood. Home 'Phone 6.

FOR SALE—IN BEAUTIFUL HOLLYWOOD opposite Garfield Place, half a block from Prospect ave., an elegant seven-room house with laundry, basement, just completed; all modern conveniences, beamed ceiling, hardwood floors and open grates; can see Old Baldy and the ocean; located in a lemon and orange orchard; 70-foot street, all work nearly in; price $5000, on terms; office on tract.

HALL & DUNNING.

FOR SALE—ON PROSPECT AVE., HOLLYwood, opposite Garfield Place, 300 feet frontage by 290 feet deep; the only unbroken frontage west of Western ave.; this is a splendid investment at the price offered; will sell as a whole or in part; frontage on Prospect ave., within the line of city improvements is getting scarce and more valuable; come and inspect this bargain; office on the property.

HALL & DUNNING.

FOR SALE— Lemon and Orange Groves.

lands.

Five acres Washington navel oranges.
Ten acres Eureka lemons.
Five acres peaches and plums.
All bearing and in good condition. This is a snap, and must be sold at once. If you are looking for a good thing, let us show it to you; $6000 will carry it, balance to suit.

A. J. LONG,
240 Byrne Bldg.

FOR SALE—$20,000, ONE OF THE BEST groves at La Verne, near San Dimas; owner netted $2500 above all expenses last year and will exceed that this season; 26-room modern house, large barn, etc.; improvements worth $10,000; 5c fare; 30 minutes from 4th and Main sts. This cozy little home is very well suited for the chicken and turkey business has been placed into my hands for $3250; ¼ cash. Party having important interests north. When you take into consideration that you will pay about that price for cottage and lot on the rim of the city you will consider this a decided bargain. For a few days only I will advertise bargains only. B. W. KINNEY, Room 221 Merchants Trust Bldg., 207 S. Broadway.

FOR SALE—

A LITTLE FARM.

$600

AN ACRE OF HIGH LEVEL LAND FRONTING ON GRADED AND OILED ST.; TREES, WATER PIPED UNDER PRESSURE, HANDY TO 2 CAR LINES; ONLY 5 MINUTES FROM DOWNTOWN. FINE SOIL, BEAUTIFUL VIEW. YOU CAN HAVE ALL THIS FOR $600 ON EASY TERMS.

EMIL FIRTH (OWNER)
HOME 1265. MAIN 2543.
411-417 LAUGHLIN BLDG.
223 SOUTH BROADWAY.
"You're Safe at Firth's."

FOR SALE—AT UPLANDS, LATE VALencia, unsevered and lemon land, San Antonio water, fine state of cultivation, a money maker; must be sold. Box 4, TIMES OFFICE, Pasadena.

FOR SALE— Beach Property.

FOR SALE—

$3500—6 large lots with 6-room modern cottage and other improvements, near Huntington Court, Balboa.

2 lots, 55x150, $275 each, snap.
4 large lots, $1200.
Box 213, DOWNEY, CAL.

FOR SALE—

Lot on Newport Inlet tract, Newport Bay, 25x125; to alley; bargain; will exchange for city lot.

H. R. HANNA & CO.,
530 Stimson Block.

FOR SALE—SICKNESS COMPELS ME TO sell 50x90 Pier view, lot for $400; also 2 lots Venice Annex lot for $350; will trade my $700 equity in these lots for cheaper lot or 5 acre, piano or what have you? Address box 34, TIMES OFFICE, Pasadena.

FOR SALE—$300, 60x150 AT REDONDO; WILL build cottages on any of our lots for $500 upward. HOME BLDG. CO., corner of 10th and Oxford, Los Angeles. Phone 21242, West 12.

LONG BEACH.

FOR SALE—

LONG BEACH! LONG BEACH!

HEADQUARTERS FOR INFORMATION ABOUT LONG BEACH PROPERTY.

BUSINESS PROPERTY.
RESIDENCE PROPERTY.
HARBOR PROPERTY.

FREE LITERATURE AND FULL PARTICULARS FROM

BUTTERS & PAUL INVESTMENT CO.,
327 O. T. JOHNSON BLDG.,
FOURTH AND BROADWAY.
SUNSET PHONE MAIN 2018.

OPEN EVENINGS AND SUNDAY MORNINGS.

FOR SALE—

FORCED SALE.

Beautiful 5-room cottage, strictly modern, ocean front, Long Beach; cost $1500; lot 50x150 takes it; property of non-resident; must sell. See us quick; property worth $2000; house never occupied.

TUNCHEON & DAVIS,
12 224 S. Broadway.

FOR SALE—FOR LONG BEACH PROPERTY or vicinity, call at the Long Beach office, 849 Pacific Electric Bldg., Sixth and Main. Our auto at your service. Phone M. 4805. W. P. CHAPPELL.

FOR SALE — BUSINESS CORNER, LONG beach, near Pavilion, pier, $5000 easily made. $2500 carries year; also lot close to big hotel, $250 under price; owner needs money; your chance. G., 127 E. OCEAN AVE., Long Beach.

REDONDO.

FOR SALE—

What have you to exchange for $550 equity in 2 fine Redondo lots; company's prices.

W. C. NORMAN, phone 63130, or Main 569. 11

WILMINGTON.

FOR SALE—WILMINGTON.

Wire people invest in lots at the inner harbor to-day. See DORION & SCHNEIDER, 309½ S. Broadway; branch Wilmington.

SAN PEDRO.

FOR SALE—

BUSINESS PROPERTY.
RESIDENCE PROPERTY.
LOTS—LOTS—LOTS.

LOTS—One-third down.
LOTS—One-fourth down.
LOTS—$100 down and monthly.

WHITE & M'CUNE,
202 Fay Bldg.

FOR SALE — SAN PEDRO PROPERTY, 4 lots (2 houses, 2 vacant lots,) at bargain by owner. CLARENCE WILSON, 359 13th st., San Pedro, Cal.

VENICE OF AMERICA.

TO LET—5-ROOM MODERN COTTAGE AT Venice, right on the canal, well furnished, 550 S. Spring st. LEBOVITZ-HARRIS CO., 'Phone Main 497, Home 5799.

FOR SALE—LOT IN VENICE GATEWAY, improvements all in; will appreciate in value $50 July 1; price only $1100. J. E. DILLEY, Ocean Park, Cal.

FOR SALE—$1300 BUYS EXTRA FINE LOT in Venice Annex, No. 1, on Electric ave. Address BOX 374, Ocean Park, Cal.

HUNTINGTON BEACH.

FOR SALE—I WILL PAY CASH FOR THE best snaps in Huntington Beach. Address BOX AA, Huntington Beach, Cal.

MANHATTAN BEACH.

TO LET—6-ROOM, STORY AND A HALF cottage at Manhattan Beach; low rent. $50

LEBOVITZ-HARRIS CO.,
'Phone Main 497 Home 5799.

FOR EXCHANGE— Real Estate.

FOR EXCHANGE—$2250, ROOMING-HOUSE on business street, paying well; want cottage. R. D. LIST, 312 Tajo Bldg. 'Phone 7663.

FOR EXCHANGE—$3500; FINE PROPERTY and photo gallery, Ocean Park; want city. M. W. ATWOOD, 612 Grant Bldg.

FOR EXCHANGE—BEN WHITE WILL EXchange your property, 201 BRYSON BLK., Second and Spring. Member L.A.R.E.

FOR EXCHANGE—SEE O. H. ANDERSON, he will trade for your property, or sell it. Room 4-5 No. 211 W. 1st ST.

FOR EXCHANGE—CLEAR LAND, THIS county, for city equity. SIDDALL, 207 Copp Bldg.

FOR EXCHANGE—LARGE LIST, EVERYwhere. G. W. DENNIS, Evans Blk., Riverside, Cal.

FOR EXCHANGE—EQUITY IN LOT HERE for eastern lot. P.O. BOX 791, city.

FOR EXCHANGE— Real Estate.

FOR EXCHANGE—

W. H. OBEAR.

$2000, mortgage $2500, set of 2 flats, on S. Beaudry, good income; well rented and a good buy; owner wants for equity lot or cottage and some cash.

W. H. OBEAR.

San Julian st., between 5th and 6th; $15,000 and clear, 5-flat building, 24 rooms, on San Julian st.; wants Chicago income, must be clear and at a cash value, as this property is worth every cent he asks for it, of any one money.

W. H. OBEAR.

Ruth ave., between 5th and 6th sts., 50x118 feet, improved with 2 frame buildings, 45 rooms, good income, $20,000; mortgage $7000; wants for equity acreage, close in, or clear city.

W. H. OBEAR.

$12,000, and clear, on N. Flower between Court and Temple st., set of 3 flats, 3 rooms each, has two frontages, 53 feet on Figueroa, 40 on Flower, this is a clean cut proposition and we want your vacant lots to build on if they are good ones, worth the money and close in.

W. H. OBEAR,
405-9-11 O. T. Johnson Bldg.
E. R. RISDEN, Exchange Department.

FOR EXCHANGE—

$15,000—Clear; 15 acres, 1¼ miles west of Whittier, and ½ mile from the electric car line, 8 acres in 10-year-old walnuts, 6 acres in fine alfalfa, and 1 acre of full-bearing navel oranges, all in fine condition; 7-room house, large barn, well, windmill and tank. FREE WATER RIGHT. Will trade this, and assume on good city property.

$4500, mortgage $1000, 2 years; 30 acres of full-bearing prunes, not far from this city, at the base of the snow-covered mountains. Trees are in excellent condition and give promise of a large crop this year. Owner is no longer able to care for the place properly and wishes to trade for vacant city or suburban, beach or residence. Other varieties of produce could be raised between the trees, and the place properly handled would net the owner BIG MONEY. THIS IS YOUR CHANCE.

STODDEN & AYERS,
240 S. Spring st., room 1.
Main 1268; Home 5402.

FOR EXCHANGE—

20 acres A-1 land near Pico station, on S.L.R.R., 12 miles from city, good set buildings, complete; 5 acres choice oranges, full bearing; 5 acres walnuts, full bearing; 10 acres alfalfa; 200 shares stock in Standfer ditch. For exchange for good city.

Also

20 acres sandy loam soil and CHOICE, near Anaheim, 17 acres in 12-year walnuts, 2½ in berries, good set buildings, 20-horse pumping plant, selling lots water; trees in very thrifty condition and ranch in fine state of cultivation; take home in city and cash for $10,000 equity.

M. W. ATWOOD, 612 Grant Bldg.

FOR EXCHANGE—12 CLEAR LOTS ON Pago ave. for equity in cottage.

$2700—4 clear lots and 4-room cottage for 2 or 4 acres on Glendale or Long Beach line.

A fine Oakland residence for $12,500 for Los Angeles property.

GEO. W. PALMER,
612 Pay Building.

FOR EXCHANGE—3-ACRE RANCH, FAMily orchard of 3 acres, 4 acres in alfalfa, 7-room and 5-room cottages, barn, work shop, 3 wells, windmill and tank, 2-H.P. pumping plant, chicken-houses and corrals, 2 horses, new wagon, new surrey, all farming implements, 250 laying hens, 1 Maxwell runabout car; want 6 to 9-room house, city, Alhambra or Hollywood.

$12,000, and clear, on N. Flower between Court and Temple st., set of 3 flats, 3 rooms each, has two frontages, 53 feet on Figueroa, 40 on Flower, this is a clean cut proposition and we want your vacant lots to build on if they are good ones, worth the money and close in.

W. H. OBEAR,
405-9-11 O. T. Johnson Bldg.
E. R. RISDEN, Exchange Department.

FOR EXCHANGE—

WANTED

EASTERN PROPERTY.

W. M. SIMPSON & CO.,
"Exchanges Exclusively."
535 H. W. Hellman Bldg.

FOR EXCHANGE—A ROOMING HOUSE building of 28 rooms and lot 80x200 feet to alley in Pasadena, 28 rooms furnished, furniture included in exchange; present rent $75 per month; cash price $15,000; will take about half or more in Los Angeles city or good country property and long time mortgage back for balance. LEVER & SMITH, 234 W. 6th st.

FOR EXCHANGE—80 ACRES NEAR BAKersfield, ¼ in alfalfa, ¼ in raisin grapes; 6-room California house, barn, hay-house, shed, toolhouse, buggy-house, farming implements, horses, cows, chickens, sheep, drying trays, 200 tons alfalfa each year; 20 tons raisins each year, railroad passes piece; what have you to offer? CHAS. N. GREEN, 213 Trust Co. Bldg., 6 Mercantile Place. 'Phone Main 3707.

FOR EXCHANGE — 2 6-ROOM, ELEGANT bungalows, swell neighborhood, Victor Hall, will exchange each for modern house with 4 bedrooms; 2 bungalows, swell neighborhood, will exchange each for smaller house; a splendid income property at Redondo, $2500 equity for a modern house in city up to $5000. Room 14, GRIMES & ALEXANDER, 206½ S. Broadway.

FOR EXCHANGE—

What have you for exchange?

We match any trade, large or small, orange groves, beach, or city property.

LEBOVITZ-HARRIS CO.,
Real Estate Exchanges,
550 S. Spring st.
'Phones 5799, Main 497.

FOR EXCHANGE — GARVANZA HOME modern 9-room cottage; fine view of mountains, near car line; price $3400, clear, or subject to $1400 flat loan, and 2 fine lots, east front, to exchange for west or southwest, preferably district; will assume or pay cash for difference. Inquire 507 GRANT BLDG., 4th and Broadway. Phone—Home 222; Main 4178.

FOR EXCHANGE—117 ACRE RANCH, 5-room house, 2 barns, chicken corrals, water piped to house, near Elsinore Lake. Price $4000. Will take L. A. cottage or vacant lot.

FOR EXCHANGE—6-room house, Ave. 40, good lot, want house about 7-room or vacant lot, last, Boyle Heights.

MORTIN & STARKEY, 529 Byrne Bldg.

FOR EXCHANGE—$15,000,

15 acres in 7 year old Navel and Valencia oranges, best of soil; abundance of water; fine eleven-room house, thoroughly modern; large cooling cellar, large variety of fruits for family use; will exchange equity of $10,500 for city and assume. See MORELAND, with Lacey and Smith, 228 W. 6th st.

FOR EXCHANGE OR RANCH OF 100 ACRES now paying on a lease over 7 per cent. net cash on price asked; 70 acres young walnuts, balance alfalfa; abundance water, fine soil and buildings; will take property in business district or north end of town and assume some difference. Address AA, box 11, TIMES OFFICE.

FOR EXCHANGE—

$7000—Income property (clear) in R.R. town in Montana, want Southern California. $7500—Highly improved lemon ranch. Small orange grove for rooming-house. 50-room modern cottage for lots.

Inquire 204½ S. BROADWAY, room 15.

FOR EXCHANGE—

Beautiful 5-room bungalow in the southwest, ¼ block west of Figueroa; price $2800; mortgage $1250; will exchange equity for chicken ranch, rooming-house or vacant lots.

HARRIS & JONES,
153 S. Broadway.

FOR EXCHANGE—OR SALE,

Alfalfa and chicken ranch near city, on electric line; small house; sell on easy terms, or exchange for house.

MAXON REALTY CO.,
114-115 Stimson Bldg.

FOR EXCHANGE—160 ACRES AT $50 PER acre, near Glendora, the gem of the frostless foothill, citrus section; prettiest, healthiest, and sightliest home site, near proposed electric line, plenty of water. See A. E. BELL, No. 226 W. Second st., in forenoon. 'Phone Main 834. Home 1100.

FOR EXCHANGE—

A modern cottage home on W. 20th st., near Grand; lot 50x120, value $4500, which is least appraisement; will exchange for vacant lots or acre lots in or near Inglewood.

WILL STANTON, 304 Mason Bldg., Fourth and Broadway.

FOR EXCHANGE — AN APARTMENT house, handsomely furnished, southwest, within walking distance of business center, 18 suites, all occupied, owner must leave city this month, city or country property considered; make an offer. Address Z, box 157, TIMES OFFICE.

FOR EXCHANGE — AN APARTMENT house, handsomely furnished, southwest, within walking distance of business center, 18 suites, all occupied, owner must leave city this month, city or country property considered; make an offer. Address Z, box 157, TIMES OFFICE.

FOR EXCHANGE—

A $3500 equity in fine residence on 32rd, near Grand. Want $2500 worth of residence lots, balance cash.

O. L. SHELTYE,
218 Laughlin.

FOR EXCHANGE — WE HAVE SEVERAL nice ranches to trade for city homes, alfalfa, walnuts, oranges, fruit, any kind you want; if you wish to get out on a good ranch and want to trade your city property, come in and see us. KING BROS., 203 Tajo Bldg. Home 4585. Main 2204.

FOR EXCHANGE—80 ACRES IN KINGS county, fine level land, suitable for alfalfa with plenty of water available, new barn; for Los Angeles City property.

FOR EXCHANGE—$1900; 5-ROOM COTTAGE, Boyle Heights; close in, lot 40x148; equity $900; what have you? Address A, box 67, TIMES OFFICE.

FOR EXCHANGE— Real Estate.

FOR EXCHANGE—MEAT MARKET, WITH good profitable business, per part cash, part vacant lot, south or southwest; market located in good residence section, southwest.

H. S. HADSALL,
705 Union Trust Bldg., Phone Home 3011.

FOR EXCHANGE—4-ROOM STRICTLY MODern, new house, bath, reception hall, screen porch, stable, chicken-house, lot 42x134; our equity of $1250 for clear lots of small clear place in country. CHAS. N. GREEN & CO., Phone 3052, 213 Mercantile Place.

FOR EXCHANGE — WANTED TO EXchange 160 acres, value $60 to $70 per acre, at Imperial, free from incumbrance. Will exchange for city property or residence.

SOUTHWESTERN SECURITIES COMPANY,
12 Bible Bldg. W. Heilman Bldg.

FOR EXCHANGE—FOR QUICK RESULTS IN selling or exchanging your real estate or business of any kind, consult the

AMERICAN REALTY CO. (Inc.)
320 Mason Bldg., cor. 4th and Broadway.
Phones—Main 6140; Home 940.

FOR EXCHANGE—

A beautiful large lot on Orange Grove ave., Pasadena, clear, for lot or lots in southwest section of city.

GILBERT & FISHER, 305-6 H. W. Hellman Bldg. Main 6316; Home 2800.

FOR EXCHANGE—

5-room residence for Hollywood lot.
6-room house, $2000, for same value Detroit, Mich.

A. H. CHANDLER,
222 Bryson Block, Second and Spring.

FOR EXCHANGE—$3000 WORTH OF PURE white diamonds to exchange for house and lot or lots; your price must be cash price for car; price is cash; will exchange part or all. Will assume. F. & M. REALTY INV. CO., 234 Bryson Bldg.

FOR EXCHANGE—NICE LITTLE FOOThill home, 3½ acres, 12-year lemons, 1¼ acres 5-year navels, 6-room plastered house, barn, etc.; good income home for city; might take eastern or auto. GEO. CHANDLER, 1134½ S. Spring.

FOR EXCHANGE—$1000 LOT IN PASAdena; subject to $600 mortgage; also two lots, South Hollywood, for small improved ranch, about $2000 in value, or cottage. WM. N. HOLWAY, 311 Grant Bldg. Home 1939.

FOR EXCHANGE—FINE ROOMING-HOUSE; 52 rooms; want city equity; will assume or give terms.

M. & M. REALTY INV. CO.,
41 Bryson Bldg.

FOR EXCHANGE—MORTGAGE $1200, DUE 6 months, 8 per cent. note on city realty, and clear business property, $1200, in Lordsburg; leased $120 year; want Los Angeles property. Inquire 1220 E. 12TH. Phone South 2309.

FOR EXCHANGE—PICO HEIGHTS, GOOD cottage, close to 18th st., want small acreage with house, within 20 miles of city; a big bargain for quick sale. BOLT & MUNTON ESTATE AGENCY, 304 Mercantile Place.

FOR EXCHANGE OR SALE, $2000 CASH value, 43 Al bee ranch, poultry and farming; wanted, vacant or improved city or Santa Monica. A. E. WILLIAMS, with CALDWELL & CO., 600-601 Currier Bldg.

FOR EXCHANGE—

I make a specialty of exchanging real estate, particularly California for eastern.

Member L. A. C. W. CONWAY,
Realty Board. 204-5 Broadway Bldg.

FOR EXCHANGE — WE WILL SELL, EXchange or rent your property for you; property looked after; exchanges a specialty.

A. C. HESS & SON,
325 Byrne Bldg.
Phone 5822.

FOR EXCHANGE—WE STICK TO THE one line, exchanging properties. Real Estate Dealing our motto. MAURICE C. WEBSTER, suite No. 12, H. W. Hellman Bldg. Members Los Angeles and Pasadena Realty Boards referred.

FOR EXCHANGE — 8-ROOM HOUSE ON aristocratic Ingraham car line, strictly modern, Los Angeles and ocean; near Inglewood preferred. PETERSON REALTY CO., 609 Stimson Bldg. Main 5750, Home 2344.

FOR EXCHANGE—OR SALE, A BARGAIN; 5-room cottage, new one, corner 17th and Vermont; will consider something farther out. Home 1877. 433 Bryson Block. CASSOU BROS., Agents.

FOR EXCHANGE—$6000; MODERN 8-ROOM 2-story house and barn, lot 50x150, in good corner, S.W.; want 6-room cottage up to $4000, balance cash or mortgage. Address A, box 61, TIMES OFFICE.

FOR EXCHANGE—BOOK AND STATIONery stock in city of 25,000 in Colorado; worth $8500; exchange for Southern California. BYKES-CURTIS CO., 20 S. Raymond ave., Pasadena.

FOR EXCHANGE—WANTED, LOTS OR acreage in exchange for my equity of $1000 in my home on Angeleno Heights; 7 rooms; value $3750. Address A, box 120, TIMES OFFICE.

FOR EXCHANGE — STOCK RANCH WITH water in Kern county; want rooming-house, automobile or other property; will assume. See OWNER, 206½ S. Broadway, room 12.

FOR EXCHANGE—CALIFORNIA FOR EASTern city property, largest list to choose from; square deal all way round. M'PHERSON REALTY CO., 454-5 Bradbury Bldg.

FOR EXCHANGE — A STANDARD GASOline runabout, in perfect condition, for a well located lot, groceries or pay cash the difference. TRUITT, 230 N. Avenue 54 East 1336.

FOR EXCHANGE—GOOD BRICK COTTAGE in Santa Ana.
5 lots in Hollywood; want city.
M. W. ATWOOD, 612 Grant Bldg.

FOR EXCHANGE—I MATCH ANY TRADE large or small, in farm or city property, in any State. J. A. KING, room 1, Lyon Block, Riverside, Cal.

FOR SALE— Miscellaneous.

FOR SALE—A LOT OF NICE CHICKENhouses, 6-ft. chicken fences of lath and wire, picket fences, plow, harrow and cultivator, along with hand pump, rain and a lot of bash-wire, at 318 AVENUE 57.

FOR SALE—

RAILROAD TICKETS.

Bought, sold, exchanged. Low rates East. DUFFIN'S OFFICE, No. 229 W. Fourth st.

FOR SALE — ON EASY PAYMENTS, BAR fixtures, new and second-hand billiard and pool tables, bowling alleys, soda fountains, ice cream freezers, etc. BRUNSWICK-BLAKE-COLLENDER, 626 S. Broadway, L. A.

FOR SALE — A LOT OF NICE CHICKEN houses 6 ft. chicken fences of lath and wire, cultivator along with hand pump and a lot of barbed wire, at 318 AVE. 57.

FOR SALE — CLEAN, WELL GRAINED barley hay, at $12 per cat bay, $10; several hundred tons alfalfa, at a bargain. NICHOLLS-HAMMELL CO., Inc., 1128-1140 San Pedro. 'Phones, West 246. Home 969.

FOR SALE — SECOND-HAND CARPETS, rugs made over, cleaning, filling. Apply GREAT EASTERN STEAM CARPET CLEANING WORKS, 1127 San Julian. Tel. West 1315, Home 6613.

FOR SALE—A FEW SLIGHTLY USED SETS of Modern Eloquence, in 10 and 14 volumes; these will be sold at greatly reduced prices. Inquire of H. E. DOWNING, Times Business Office.

FOR SALE—NEW CIGAR STAND; PRICE $100; fixtures painted and varnished; 2 new showcases, 2x4 feet, 40 inches high; this is a bargain at 224 E. 12th st. (in rear.) J. TAYLOR BYERS.

FOR SALE—OR EXCHANGE, 2 COUNTER tables, 2 wall cases, cheap; for dry goods, hardware or groceries. Can be seen 4432 Central ave. MRS. C. PATZER, Ocean Park, general delivery.

FOR SALE — PIANO; DUE TO MISFORtune; I must sell my beautiful walnut Kurtzmann piano at a great sacrifice. For further information, address G, box 36, TIMES OFFICE.

FOR SALE — WINDMILLS TO MOVE, dozen to select from. See us, save time and money. We also wreck. Call afternoons. DEMMITT COMPANY, 120 N. Main.

FOR SALE — CHOICE LINE OF ROLL top desks and office furniture; low prices. GODDARD FURNITURE CO., 435½ S. Broadway, basement.

FOR SALE—1 SHINGLED TENT, 12x30, cheap if sold soon; also portable sand oven and French range. Address A, box 51, TIMES OFFICE.

FOR SALE—ANTIQUE MAHOGANY FURNIture; largest collection in the country; selling out at 325 E. COLORADO ST., Pasadena. Lee Powers, owner.

FOR SALE — 2 GOOD TENTS, 5-FOOT walls, with flies; nice matched floor; one 12x20; other, 10x12; $25 for both. 435 S. CHICAGO.

FOR SALE—SAVE GOOD MONEY ON A gas range, cook stove, steel range or gasoline stove. L. C. SKEELS, 907 S. Main.

FOR SALE—GOOD EXPRESS OR DELIVery wagon, two horses and double harness. Stand at MAIN AND MARKET ST.

FOR SALE—OR RENT, OFFICE DESKS, rug, chairs or any kind of house furniture. L. C. SKEELS, 907 S. Main.

FOR SALE—LARGE DOUBLE DOOR SAFE, 61½ inches high; 61½ inches wide; must sell. Address Y, box 56, TIMES OFFICE.

FOR SALE—A LEASE OF STORE WITH part of fixtures; $2 d l cation for almost any business. Call at 232 S. MAIN.

FOR SALE—OR EXCHANGE—1 CIGAR case, 1 side case, some stock, 1 chair bootblack. PHONE BROADWAY 4092.

FOR SALE—BARGAIN IN A SODA FOUNtain, first-class condition. Address XX, box 174, TIMES OFFICE.

FOR SALE—POOL AND BILLIARD TABLES, used slightly, $75 each. Address Y, box 32, TIMES OFFICE.

FOR SALE—TENT 20x40, AT A BARGAIN; just the thing to live in and save rent. 1231 E. 3RD ST.

FOR SALE — BARN ON 88TH ST., AND South Park ave. JAS. SNEEN, 947 E. 12th st.

FOR SALE—Moving picture films; song slides; magic lanterns. 109 Montgomery st., S. F.

FOR SALE—SANITARY SODA FOUNTAIN; bargain. Inquire 616 GRANT BLDG.

FOR SALE — CHEAP; GOOD BOWLING alley. Call 620 S. BROADWAY.

FOR SALE— Miscellaneous.

FOR SALE—FROM THE PORTLAND FAIR, a large lot of sheets, spreads, blankets; china dishes, restaurant hardwood tables, tray stands and trays; two very fine hotel refrigerators; good for grocery store, also; some splendid oak, leather seat dining chairs, some round tables saved from Broadway Van Nuys fire; some very fine large majolica pedestals, fine lace curtains; antique punch bowl, very rustic chairs, settees from grand home, recently sold in Pasadena; mission hall trees; good curtains 50 cents a pair. 354 S. SPRING.

FOR SALE—

AT YOUR OWN PRICE.

A REAL ESTATE OFFICE, CORNER OF MONETA AVE. AND 46TH ST. TO BE REMOVED.

LARGE BARN, 4-ROOM COTTAGE, WIND MILL, PUMP AND TANK AT SUNNYSIDE. ALL TO BE REMOVED.

EMIL FIRTH, 411-417 LAUGHLIN BLDG., 223 S. BROADWAY.

FOR SALE — BIG INDUCEMENTS IN household goods; will soon move; door panels, 30c; lace curtains, 35c; 9x11 Brussels rugs, $11; carpet sweepers, $3; velour couch, $2.25; 6-piece toilet set, $1.75; washstand, 75c; kitchen safe, $1; 40-piece dinner set, $2.75; extension table, $4.95; cane chairs, 35c; 9x12 granite rug, $4.80; cuspidors, 15c; chambers, 75c; 9x6 gas range, $13.50; linoleum, 50c. J. M. OVERELL, 453 and 454 S. Main st.

FOR SALE—BEAUTIFUL UPRIGHT PIANO, used only 3 months; well known make; elegant colonial case, genuine ivory keys, three pedals, 3 strings to each note; continuous dust proof hinges; full length music rack; all wood strings, copper wound; can furnish 10 year guarantee; cost $350; but will sell for only $195; can arrange for $5 monthly payments if necessary; will take good rig in trade. 514 S. HILL.

FOR SALE—GREAT BARGAINS IN SEWing machines; building is to be torn down; we only have till April 20 and have a carload of machines to dispose of; some are refaced; they absolutely must go; also have a lot of second-hand ones from $8 up; all machines guaranteed. Tel. Main 2555. Home 6777. WHITE & DOMESTIC OFFICE, 324 S. Spring.

FOR SALE—THE MAN WHO BUYS PAINTS gets less than he might have, either in quality or in price, if he does not buy at paint headquarters.

P. H. MATHEW'S PAINT HOUSE,
320 South Los Angeles st.
Just around the corner from 3rd st.

Classified Liners.

BUSINESS CHANCES—
Miscellaneous.

CAPITALISTS SEEKING AN ABSOLUTELY safe investment approximating $135,000 are invited to investigate an exceptionally attractive proposition involving land, improvements and a going business of sterling merit, long established as a large dividend earner, constantly increasing in value; best buy on the market. INDUSTRIES INVESTMENT CO., 216 Mason Operahouse. 8

FOR SALE — A GROCERY AND GENT'S furnishing business in the town of Isabella, Kern county, Cal., the only store in the town, does a business of $6,000 to $7,000 a year, together with 8 lots, and 2 good mining claims; big money for right man; owner wants to go back East; big thing to a live man. GEORGE W. KING & SON, Isabella, Kern county, Cal.

FOR SALE—$1400.

Elegant cafe and lunch counter in locality patronized by first-class people; price reduced from $1800 to $1400; to quick buyer, completed outfit and first-class in every respect.

LEVER & SMITH,
224 W. Fifth.

TELEPHONE YOUR "WANT" ADS. TO The Times, special clerks are constantly in waiting at the other end of your 'phone to take your ad. Ring up any time of day or night. Sunset PIRSB 1 ONE. Home "THE TIMES." Rate, One Cent per word in the daily Times, 1½ cents per word, sunday.

$2000 — FIRST - CLASS RESTAURANT. Steely located, for sale quick; paying 300 per cent, on selling price. $1000 cash will handle it; desirable lease. Owner must go East. We have investigated this.

EDWARD D. SILENT & CO.,
216 W. Second st.

FOR SALE — DELICACY STORE AND lunch room, well stocked and equipped; fine location, rent $15; good paying business, living-rooms, connected with store, bargain for $250 cash; satisfactory reason for selling; agents ignored. Address A, box 28, TIMES OFFICE.

SALOON FOR SALE—DON'T OVERLOOK this chance. Just outside of city limits; fine trade; large bar-room with 5 furnished rooms; stock of liquors with retail liquor license; 2 years' lease; rent $25 monthly; price $1100. See DOLPH GREENE, 355 S. Hill st. Room 1. 11

FOR SALE—WANTED TO SELL OUT MY business, just the thing for a bright, enterprising woman wishing to locate here, any one interested in hair tonic and shampoo business will find it to their interest to investigate this. Address Z, box 182, TIMES OFFICE.

REDWOOD LUMBER CO., HAVING SAWmill, steam donkey logging outfit, 4,000,000 feet timber, lumber yard, teams, etc., wants reliable party with $3000 or more to handle financial and selling end of business showing good profit. C. A. MACOMBER, Ukiah, Cal. 11

FOR SALE—MEAT MARKET, FINE LOCAtion, good trade. This is no fake, but a square deal. Will take vacant city lot, south or southwest as part payment.

H. S. HADSALL,
708 Union Trust Bldg., Phone Home 3011. 11

FOR SALE—

BAKERY—BAKERY.

I want to see a man who has $900 cash and wants a bakery. I can do business with him quick.

W. H. CHANDLER,
312 Bryson Block Second and Spring. 8

FOR SALE—CIGAR STAND, $175, IF TAKEN at once; good fixtures, stock, lease, good location; shown by appointment. C. W. REID & CO., 109 Wilson Blk., corner First and Spring. 9

CIGAR STAND FOR SALE THAT IS A money maker and can't be beat for this price, $250 and is worth $1000, right in the heart of city, splendid stock and fixtures, with 3 years' lease, rent $25, with laundry agency. See DOLPH GREENE, 355 S. Hill st., room 1.

$350 BUYS A HALF INTEREST IN ESTABlished automobile repair shop and garage stock, machinery, etc.; will invoice over $600; a little mint in best of city; only practical man need apply, to handle all money, books, men. Address X, box 141, TIMES OFFICE. 12

FOR SALE—$1500 WILL BUY WELL ESTABlished, growing business with bright outlook, only one of its kind in the State and known all over the West. Important interests call us East. Address Y, box 142, TIMES OFFICE. 7

WHY DON'T YOU COME IN AND SEE US? We have what you want. We have about all the rooming, restaurants, rooming-houses that are for sale; also big bargains in houses and vacant lots any part of city. PHOENIX, 202 Grant Bldg.

$1,000 BUYS NICE LITTLE, WELL ESTABlished tailoring, cleaning, pressing and repairing business, elegant location, cheap rent, full equipment; come today. See VANSICKLE, next to P.O., Hollywood. Home 128, Sunset 821. 8

FOR SALE — GENERAL MERCHANDISE store, 18 miles from Los Angeles; good location, good trade; must dispose of at once; good reason for selling, only those having cash need answer. Address A, box 24, TIMES OFFICE. 12

FOR SALE— RESTAURANT. $5000
One of the oldest stands in the city. Must sell on account of son's sickness. Write me at once. Address A, box 79, TIMES OFFICE. 8

EXCEPTIONALLY DESIRABLE BUSINESS opening of the highest class for substantial gentleman with some money and wanting to take hold actively; first-class paying business. See PHOENIX, 202 Grant Bldg. 11

SPLENDID CHANCE FOR A SYNDICATE to secure 10,000 to 30,000 acres of alfalfa and fruit lands in Los Angeles county for mercantile business; capacity abundant. Call or write 204 FAY BLDG., city. 11

FOR SALE— RESTAURANT. $800
I have a good, steady trade; must sell; can't run it. On Main st.; low rent; good lease. Address A, box 75, TIMES OFFICE. 8

FOR SALE—OR EXCHANGE—FOR REAL estate, one of largest and best known Turkish bath in Southern California, at low figure, owner retiring from business. ROOM 1, 345½ S. Hill. F. W. Landman.

"TAKE 'EM AWAY! A FEW SLIGHTLY used sets of "Modern Eloquence," in 5, 10 and 15 volumes; these will be sold at greatly reduced prices. Inquire of H. E. DOWNING, Times Business Office.

$2,100—HERE IS A SAFE INVESTMENT; restaurant clearing $300 per month; low rent; good location; you can handle the cash; fig a week satisfy yourself. For particulars call 244 E. 2D ST. 9

COMPANY MANUFACTURING SHREDDED wheat products offers for sale limited amount of preferred stock for enlargement purposes. Interested investors, W. E. WILLIAMS, 230 La Salle st., Chicago.

FOR SALE — SNAP; BUTCHER SHOP AND meat market; everything complete; horse, wagon, etc.; good trade; $400; can make terms. SPARKMAN & PARRA, 329 Merchants' Trust Bldg. 10

GROCERY AND DELICACY STORE, clearing $1500 per year; don't fail to see it; first class; for part stock, fixtures and furniture price $1050 if taken at once. 225 E. 6TH ST. 9

FOR SALE—THE BEST SADDLE LIVERY business in the State, will take about $6000 cash to handle it; thorough investigation solicited. Apply Proprietor, box 13, TIMES OFFICE, Pasadena. 11

MY ½ INTEREST IN FINE PAYING BUSIness, centrally located, can clear from $150 to $200 monthly; $300 required; investigate; good reference. GREELEY, 605 S. Spring. Phone Home 4661. 9

FOR SALE—OR EXCHANGE; $300, REAL estate business paying handsomely, large property list, furnished, fine location, low rent, would take realty. Call room 536 BYRNE BLDG. 8

TEAMING BUSINESS, CHOICE INVESTment, fine country town, 9 teams, clearing $300 month and increasing; will bear the fullest investigation, $5000. I. D. BARNARD, 116 S. Broadway. 9

FOR SALE — HALF INTEREST IN LADIES' tailoring business; well established, central location; will bear investigation; references exchanged. Address Z, box 161, TIMES OFFICE. 7

DEATH VALLEY MARVELOUS DISCOVERY $800 to $2500 per ton; vast ledges of ore; want good men to form company on this property. Call 621 BYRNE BLDG. Phone 7547.

$450 BUYS MEAT MARKET THAT WILL invoice $700 cash, trade $20 per day, ill-health cause of sale. Address A, box 18, TIMES OFFICE. 11

YOU CAN MAKE SOME EASY MONEY selling my new invention for kitchen; will trade for real estate. VANDERBURG, 5234 Germaine. 9

BARGAIN—

Grocery stock and fixtures complete, cash register, etc.; will consider trade. 423 E. 37TH ST. Phone Main 4035.

TO SELL SOUTHERN CALIFORNIA right for door attachment; quick, small fortune to right party. Address A, box 44, TIMES OFFICE.

FOR SALE—GROCERY, 1711 E. 9TH ST.; $500 if sold at once. See this; must be sold before Saturday. 9

FOR SALE—NEW MODERN CANDY-STORE, my daughter has left so I must follow her; any offer taken. Call Home PHONE 7367. 8

FOR SALE — A STEAM LAUNDRY IN A good country town. Will you buy at a bargain. Address A, box 31, TIMES OFFICE. 9

BAKERY IN GOOD LIVE COUNTRY TOWN doing a good cash business, brick oven, fitted up-to-date; $750 takes it. Address A, box 174, TIMES OFFICE. 9

FOR SALE — A FIRST-CLASS SHOE REpairing business. Address R. H. H., general delivery, Venice, Cal. 8

LUNCH WAGON, GOOD STAND; LOCAtion 5th, near Maple, $100 cash. Call after 6 p.m. daily. 10

FOR SALE—FINE GROCERY BUSINESS, $6000 monthly sales; stock new. Address OWNER, Z, box 143, Times Office. 9

BUSINESS CHANCES—
Miscellaneous.

FOR SALE—

STEAM LAUNDRY, $1800.

ONLY ONE IN TOWN, of 2500; average income $125 per week; three years' lease; rent including 6-room house, only $20; business can be doubled within short time.

MARTIN & EMMONS,
653 S. Spring. 'Phone 1264.

FOR SALE—RESTAURANT; MUST BE SOLD at once, on account of sickness; seats 40 people; $150.

8-room flat, well furnished, $250.

Grocery and fruit store, in good location, $600. 9

519 W. SEVENTH ST.

RESTAURANT ON BROADWAY—$750 CASH will secure it; clearing over $300 per month year round; will give a year in which to pay the balance; owner has other business which he MUST attend to; long lease. OWNER, Main 9007, Home 3419. 9

FOR SALE—GROCERY, CONFECTIONERY, stationery, ice cream parlor, below cost, if taken this week; opposite grammar school; cheap rent; 8 living-rooms; $420. 435 W. SEVENTH. 9

$2000 MONTHLY PROFITS IN ESTABLISHed business in San Diego; suitable for a lady; experience unnecessary; low rent; long lease; price $2500. Address A, box 75, TIMES OFFICE. 11

HALF INTEREST, $1500, BUYS HALF ELEgantly located and freshly stocked and paying, high class family grocery and general variety store. See PHOENIX, 202 Grant Bldg. 9

SEND DATE OF BIRTH WITH STAMP FOR picture of your future. H. HILL, 120 Sutter st., San Francisco.

FOR SALE — LAUNDRY ROUTE; HORSE, new wagon, harness, $40. Inquire 11 E MIGNONETTE. 13

CIGAR STAND, GOOD LOCATION, GOOD fixtures and stock, will sell cheap for cash. 343 N. MAIN. 8

FOR SALE — WELL-ESTABLISHED SHOE shop; doing good business. Inquire at 149 N. BROADWAY. 8

FOR SALE—A PAYING GROCERY NEAR a big school. Full particulars at 1525 E. 16TH ST. 8

FOR SALE—TWO-CHAIR BARBER SHOP and cigars; long lease; have other business. 211 W. 16TH. 8

FOR SALE—OR EXCHANGE, GROCERY, feed and fuel business. Call up 22856 or WEST 1533. 9

RESTAURANT — WILL SELL OR EXchange for most anything. OWNER, 302 E. Fifth. 8

FINE PAYING ROOMING-HOUSE AND restaurant; will sell separate. 1211½ N. MAIN ST. 13

FOR SALE—MEAT MARKET, DOING GOOD paying business. Address X, box 5, TIMES OFFICE. 10

IF YOU WANT TO SELL YOUR BUS...ESS See LEVER & SMITH, 224 W. Fifth st. 10

FOR SALE—FINE SANITARY SODA FOUNtain; bargain. Inquire 516 GRANT BLDG. 9

I. D. BARNARD, 116 S. BROADWAY, WILL sell out your business for cash. 9

SWAPS—
All Sorts, Big and Little.

FOR EXCHANGE—I HAVE A LOT, WEST, 50x130; east front; street work and cement sidewalk; fine view of mountains; price $900; want horse and buggy as first payment, balance easy terms; might take auto. Phone Home 232, or Main 4176, or inquire at 501 GRANT BLDG., Fourth and Broadway. 11

FOR EXCHANGE—I WILL EXCHANGE MY upright piano, almost new, for runabout automobile, or what have you. Address Y, box 97, TIMES OFFICE. 9

FOR EXCHANGE — I HAVE A 5x7 PONY Premo camera complete, would exchange for buggy, chickens, or sewing machine. Phone WEST 2507. 10

FOR EXCHANGE—PIANO TO EXCHANGE for painting or paper hanging. 427 SOUTH BROADWAY. 8

MONEY TO LOAN—
In Sums to Suit.

MONEY LOANED ON DIAMONDS, JEWelry, mortgages, contracts, etc.; on furniture, pianos, live stock, etc., without removal. We can own your money; lowest rate; prompt, private, reliable. REID & CO., 142 S. Broadway, room 126. Phones 1926, Black 822.

MONEY— PRIVATE— loaned on salaries, no publicity and without indorser; also on personal property; lowest rates and returnable in easy payments; hours 9 to 5; evenings, 7 to 8. L. A. DISCOUNT AGENCY, 312 Trust Bldg.

MONEY TO LOAN—ANY AMOUNT ON FURniture, pianos, live stock, etc., without removal or publicity; also on diamonds, machinery, merchandise, etc.; reliable business house. COLYEAR FURNITURE CO., 322 S. Main st. Phones, Main 1117, Home 2154.

TO LOAN—
$200 to $5,000 to loan on real estate and other good securities, low rate of interest. Established 1886.
LEE A. M'CONNELL & CO.,
146 South Broadway.

TO LOAN—
NOURSE & CO., 202-204 Trust Bldg., make loans in large or small amounts for long or short time, secured by first and second mortgages on real estate or any good security. Mortgages bought.

TO LOAN—MONEY
$300 TO $50,000.
No delay.
WRIGHT & CALLENDER,
319 S. HILL ST.

TO LOAN—OUR SUPPLY OF MONEY IS EXceeding our applications for loans. If you need a loan for building or other purpose, call.
M. M. DAVISON & SON,
10 204-6 Wilcox Bldg.

DON'T BORROW TROUBLE; BORROW money. Salaried men and women accommodated on their note without mortgage or indorser, confidential. CHERRY, 211 O. T. Johnson bldg., corner 4th and Broadway.

TO LOAN—
NOURSE & CO., 202-204 Trust Bldg., buy first and second mortgages, agreements to sell real estate, trust deeds and all kinds of commercial paper.

"A MINT OF MONEY" TO LOAN; LOWEST rate of interest; automobiles, diamonds, furniture, real estate; privacy assured, open 9:30 a.m. to 5 p.m. Office 1, 245½ S. HILL ST.

MONEY LOANED ON DIAMONDS, WATCHes, jewelry. We loan you more money, less interest, hold your goods longer than any one. Tickets issued. LEE BROS., 503 S. Main.

MONEY LOANED SALARIED PEOPLE without security; notes bought; loans on stocks, bonds and warrants. BRADLEY EXCHANGE, 231 Bryson Bldg. Phone Black 1093.

MONEY LOANED SALARIED PEOPLE, and others without security, easy payments; largest business in 23 principal cities. TOWMAN, 420 Mason Bldg., Broadway and 4th.

MONEY TO LOAN ON DIAMONDS, WATCHes, jewelry or any good security; lowest rates of interest; bank references. MR. HOUT, 213 S. Main. Phone Home 6261. 11

TO LOAN—ANY AMOUNT ON GOOD REAL estate security; building loans a specialty; also see us about building. E. R. ROWE & CO., 135 Chamber of Commerce.

TO LOAN—WE WILL LOAN YOU MONEY on your lot or house; also your salary if in permanent position. Call on C. M. DuVERNEY, 216 Bay Bldg.

IF YOU HAVE A LOT, I WILL FURNISH the money and build for you on monthly payments. Plans free E. S. WILLIAMSON, Builder, 202 Grant Bldg. 8

WE HAVE PRIVATE FUNDS TO LOAN IN amounts from $1000 to $5000 on improved city property, 7 and 7 per cent. FRANK M. VALE & CO., 223 Byrne Bldg. 10

TO LOAN—
NOURSE & CO., 202-204 Trust Bldg., loan money secured by first or second mortgage or on any good security.

TO LOAN—PRIVATE MONEY TO LOAN; long or short terms, ranches preferred. Address FRANK S. GRUBER, 252 E. 46th st. South Side. 13

MONEY ON DIAMONDS, JEWELRY, FURniture, etc.; low rates; no delay; private office. SYNDICATE LOAN CO., Inc., 138½ S. Spring.

KERNER LOANS ON DIAMONDS AND FURniture; low rates; any amount. 201 FROST BLDG., 2nd and Broadway. Phone 6022.

TO LOAN—WE HAVE MONEY TO LOAN on good real estate security in sums to suit. See ANDERSON BROS., 216 Mercantile Place.

MONEY TO LOAN; I MAKE STRAIGHT building loans. W. H. OBEAR, 401 O. T. Johnson Bldg., 224 S. Broadway.

PRIVATE MONEY. NO RED TAPE. ANY amount on good security. M. M. DAVISON & SON, 204-6 Wilcox Bldg.

TO LOAN—
NOURSE & CO., 202-204 Trust Bldg., buy notes, mortgages, trust deeds, etc.

E. W. POINDEXTER, 409 WILCOX BLDG., loans money on real estate, stocks and bonds. Building loans a specialty.

MONEY—IN SMALL OR LARGE AMOUNTS, quick, low rates. PERRELL-SUTTON REALTY CO., 705-706 Pay Bldg.

TO LOAN—5 TO 7 PER CENT. ON CHOICE city property. BRADSHAW BROS., 202 Bradbury Bldg.

TO LOAN—ON MORTGAGES AT CURRENT rates. ERNEST G. TAYLOR, room 306 Thorpe Bldg.

TO LOAN—$100,000 ON CITY PROPERTY IN sums to suit. M'FARLAND & ROOT, 201 W. Sixth.

MONEY TO LOAN—$1200, 7 PER CENT. NET. No commission. Address Z, box 153, TIMES OFFICE.

MONEY TO LOAN—$1250, 7 PER CENT. NET. No commission. Address Z, box 145, TIMES OFFICE.

PRIVATE MONEY TO LOAN, $2500; 7 PER cent. net. Address Z, box 185, TIMES OFFICE.

HIGHEST CASH PRICE PAID FOR DIAmonds. E. B. DUKEMAN, 413 Johnson Bldg.

MONEY TO LOAN ON CITY OR COUNTRY property. A. McCALL, 216 Bullard Blk.

MONEY TO LOAN—
In Sums to Suit.

THE STAR LOAN CO—
Fourth and Broadway.
510 Johnson Bldg.
This company is the private bank of the wage earner or salaried employee. You can borrow on your note without security or indorser; private office and confidential.

Monthly. Semi-M. Weekly.
$50.00 return to us...$12.35 $6.65 $3.35
$30.00 return to us... 8.00 4.00 2.00
$15.00 return to us... 4.00 2.00 1.00
Or any other sum in proportion.

$100,000 TO LOAN ON REAL ESTATE.
WATSON MAKES QUICK LOANS
ON REAL ESTATE.
ANY AMOUNT DESIRED.
LOWEST RATE OF INTEREST.
BUILDING LOANS A SPECIALTY.
WATSON,
324 TRUST BLDG. 'PHONE 3700.

$100,000 TO LOAN—
WATSON'S QUICK LOANS.
Watson loans any amount desired on furniture, pianos, live stock, diamonds, insurance policies or personal property of any kind.
WATSON,
324 Trust Bldg. 'Phone 3700.

TO LOAN—
$1000 TO $100,000 ON REAL ESTATE
6 to 7 per cent. interest.
Building and Installment loans.
ROBT. MITCHELL CO., 506 S. BROADWAY,
Le Grand Potts, Mgr. Loan Department.

MONEY TO LOAN—PRIVATE MONEY TO loan on first mortgages in sums of $1000 to $5000 at 7 per cent. interest; mortgages bought; prompt attention to all applicants. Apply to cashier.
JONES & RYDER LAND CO.,
218 W. Third st.

MONEY LOANED ON DIAMONDS, WATCHES, JEWELRY.
Pianos, furs, furniture, silverware, interest in estates, mortgages, contracts, equities, etc. Any amount, low rates, quick, reliable. Private office for ladies. UNION LOAN CO., 114 S. Spring st. 'Phone 2639. Established 1890.

$850,000 TO LOAN—
LOWEST RATES.
BUILDING LOANS A SPECIALTY.
APPLY TO R. G. LUNT,
140 SOUTH BROADWAY.
HELLMAN BLOCK.

CASH CONFIDENTIALLY LOANED TO salaried persons on note without security, without employer's knowledge and without indorsers; easy payments, positively lowest rates. Hours 10:30 to 4:30. CREDIT ASSOCIATION CO., 625 and 629 Chamber of Commerce Bldg.

TO LOAN—
NOURSE & CO., 202-204 Trust Bldg., buy notes, first mortgages, second mortgages, trust deeds, agreements to sell real estate and all kinds of commercial paper. Money to loan for long or short time on good security.

SALARIED MONEY, 5 PER CENT., 1 PER cent. LOCKHART & SON, 309 W. 1st. 9

MONEY WANTED—
On Collaterals.

WANTED—MONEY—
$12,000—On close-in business property.
$14,000—On new 6-room residence.
$12,000—On new residence, S.W.
$11,500—On new residence, S.W.
$10,000—On new residence, S.W.
$9000—On new residence, S.W.
$7000—On new residence, S.W.
$6500—On new residence.
$4000—On choice lots.
Trust deeds given; three years, interest 7 per cent., payable quarterly.
WATSON, 324 Trust Bldg.
'Phone 3700. 8

WANTED—MONEY ON FIRST MORTGAGE. $3500—Harvard Blvd., near W. Adams st., new 7-room house.
$1500—West 41st st., near Main; new 5-room cottage.
$1800—Near End and Hoover sts., 6-room cottage.
$7500—South Main st., 50x140, value $15,000.
$1600—West 20th st., new bungalow.
These loans are required for 3 years, 7 per cent. interest.
Apply at cashier.
JONES & RYDER LAND CO.
215 W. THIRD ST.

WANTED—6 PER CENT. NET INTEREST payable semi-annually, on our paid-up stock; nothing better in the market; uniform satisfaction given for 6 years; safe as government bonds; investigate; write for information to the PROTECTIVE SAVINGS BUILDING AND LOAN ASSOCIATION, W. G. Blewett, secretary, 101 N. Broadway, L. A.

WANTED—$18,000 FOR THREE YEARS ON 350 acres of alfalfa and fruit land, 100 acres in alfalfa, 140 inches of water.
ERKENBRECHER SYNDICATE, Ltd.,
704 Union Trust (Realty) Bldg.

WANTED—MONEY.
Will pay 12 per cent. net for $800, improved real estate, second mortgage security, on 50 per cent. valuation, for quick loan. Address Z, box 122, TIMES OFFICE.

WANTED — PRIVATE PARTIES WITH large or small sums to invest, in first mortgage on real estate; exceptional opportunities. WATSON & CO., 324 Trust Bldg.

WANTED — $6500, 7 YEARS; SECURITY, flat in fine city, rents at $80, and a good lot at San Pedro; total value, $17,000; a first-class loan. BEN WHITE, 201 Bryson Block. 9

WANTED—BY PRIVATE PARTY ON PICO Heights property, $1800 for three years at 7 per cent., good security; Address at once, A, box 46, TIMES OFFICE.

WANTED—TO BORROW $9000 AT 7 PER cent. on improved Main st. business property, value $30,000; will stand investigation; price $10,000. This is a pick-up. Address A, box 49, TIMES OFFICE. 10

I WILL SELL CALIFORNIA HOSPITAL stock at 85. FRED L. SEXTON, 508 Mason Bldg. Both phones.

PATENTS—
And Patent Agents.

TOWNSEND, LYON, HACKLEY & KNIGHT, patents and trade-marks obtained in all countries. Patents and trade-mark suits in all courts. MERCHANTS' TRUST BLDG., 207 S. Broadway. Home 8191. Main 9125.

ST. JOHN DAY—PATENTS OBTAINED IN all countries, every branch of patent business conducted. 805 BRALY BLDG. 15

MAZARD & HARPHAM, PATENTS, PIONeers, Spring and Fifth. Patent book free.

JAMES R. ROGERS (EX-EXAMINER U. S. Patent Office.) Patents, 425 Byrne Bldg., L. A.

MUSICAL INSTRUMENTS—
For Sale, Exchange, or Wanted.

FOR SALE—OUR BEAUTIFUL COLONIAL mahogany case piano; well known make; used but a short time; will be sold now at a sacrifice. Address XX, box 41, TIMES OFFICE.

FOR SALE — MUST SELL NEW PIANO; cost $350, for half, $175; standard make; this is a big bargain; don't miss it. Room 1, 345½ S. HILL.

FOR SALE—MASON & HAMLIN, SQUARE Grand piano, cost new $500, sell now for $190. 134 LATROBE AVE., Garvanza. Phone East 277.

PIANO TO EXCHANGE FOR HORSE AND buggy or team. 427 S. BROADWAY. 8

THINGS ON WHEELS—
All Sorts.

AUTOMOBILES.

FOR SALE — I AM GOING EAST AT ONCE; I will sell my combination runabout auto; will carry 2 or 4 passengers; this machine is right up to date and has an air cooler and lighting gear tranmission; this is a very handsome little car and in a first-class condition but will sacrifice today for $350; this is the best bargain ever offered. Apply 141 N. RAYMOND AVE., Pasadena. 8

FOR SALE—
One standard 4-cylinder 1905 touring car, in perfect condition, at a very low price.
One 24-28-H.P., 4-cylinder 1905 touring car, perfect condition, very cheap for cash.
MIDDLETON MOTOR CAR CO.,
New location, 1032 S. Main st.

FOR EXCHANGE—

Will trade my fine Tourist auto, in best of condition, with detachable tonneau, for good lot or equity in good lot. Address 440 DOUGLAS BLDG. 8

STYLISH AUTO DELIVERY WAGON, ALmost new; perfect condition; 16-H.P.; 2-cylinder; only $300 if taken this week; speculators here is your chance. 952 BROADWAY. 13

FOR SALE — AUTOCAR WITH TONNEAU; in excellent condition, cost $1800, can sell this week for $500 cash; a snap; well, we should say so. 230 S. LOS ANGELES ST. 11

WANTED — AUTOMOBILE; WILL TRADE lot or interest in 5-room new house for a good automobile. Call day time at 749 CLOVER ST. Evenings, 3744 San Julian. 10

FOR SALE—1905 MITCHELL, REPAINTED, pearl gray; this is the best buy on the market; the car looks as good as new. 230 S. LOS ANGELES ST. 11

TWO LARGE AUTOMOBILES, SUITABLE for stage hire or baggage; seat twenty; sell cheap at prompt sale; excellent condition. S. DALY, 1052 Figueroa st. 10

FOR SALE — RAMBLER RUNABOUT IN first-class order, worth $250; goes best offer this week. Address BOX 14, Times Office, Pasadena.

WE HAVE A TOURIST TOURING CAR WE will trade for good real estate. A. W. GUMP AUTOMOBILE CO., 1120 S. Main st. 10

WE WILL GIVE YOU A FAIR DEAL AND quick work on your automobile repairs. A. W. GUMP AUTOMOBILE CO., 1120 S. Main st. 10

WANTED—HORSES, WAGON AND HARness; will trade cash, bring them 645 SOUTH LOS ANGELES ST. Tel. Broadway 5153. 8

A BEAUTIFUL, FOUR-CYLINDER, 18-H.P. touring car, detachable tonneau, canopy top; must go for $1150. P.O. BOX 1013, Pasadena.

WHY BUY AN OLD AUTO WHEN YOU can get a new one for $500? See them at GALE AUTO CO., 625½ S. Figueroa st.

HAVE A FINE LOT ON ADAMS ST. NEAR Main; $2000; will take as part payment automobile not over $850. 217 W. 47TH. 9

WANTED — LIGHT TOURING CAR, 05 CADillac preferred; state best price. Address A, box 71, TIMES OFFICE. 9

WANTED—TO BUY 4-CYLINDER TOURING car; must be late model and price right. 153 N. MAIN ST. 8

BICYCLES.

FOR SALE—NEW AND SECOND-HAND bicycles. COLUMBIA & RAMBLER BICYCLE CO.

FOR SALE—NEW AND SECOND-HAND bicycles. COLUMBIA & RAMBLER BICYCLE CO.

FOR SALE—NEW AND SECOND-HAND bicycles. COLUMBIA & RAMBLER BICYCLE CO.

BUGGIES, PHAETONS, RUNABOUTS.

FOR SALE — NO. 1 SURREY, RUBBER tires, first class in every respect, $60. 1933 ELLENDALE. Main 1890. 10

WAGONS AND CARTS.

VEHICLES AT CUT RATES. ECONOMY CARRIAGE CO.,
1613-17 S. Main st.
Wagons, buggies, surreys, etc.

FOR CLOSE BUYERS.

FOR SALE — SECOND-HAND SURREY, cart, two horses, plough. Inquire of H. COLE, corner of Melrose and Vermont aves. Phone North 196. 8

HARNESS AND SADDLES.

ECONOMY VEHICLE MANF. CO., 1412 S. Main st., L. A. A fine line of harness at cut rates. Give us a call and be convinced.

LIVE STOCK FOR SALE—
Horses, Cattle, Mules, Etc.

FOR SALE—THOROUGHBRED STALLION, 16 hands high and from King Faustus. Is a race horse and would make a grand sire. Will trade for a good lot. JOHN BEGLEY, 907 E. 23RD ST. 8

FOR SALE—FINE DELIVERY HORSE, light spring wagon and harness, $85 takes the outfit; if you are looking for a snap here is your chance. 425 PARK VIEW AVE., Westlake way. 8

FOR SALE—5 YEAR OLD FRESH COW and calf, week old, 5 gallons milk a day and 1½ lbs butter a week; would exchange for horse or chickens. 717 E. 28TH ST. San Pedro st. car. 8

FOR SALE — FINE JERSEY COW, CHEAP; going away. 148 N. CHICAGO ST.

FOR SALE — 5 TEAMS, WAGON, HARness; can be seen at L. A. BRICK CO., Vista. 11

FOR SALE—A GOOD RANCH TEAM, weight 2200 pounds, 8 and 9 years old; 6 head of cheap all purpose horses, if you want to get a good horse cheap, call 825 S. Grand AVE., we are closing out.

FOR SALE — 1 GOOD WORK TEAM, weight 2400, age 8 and 9, true pullers, not a blemish; also new sand wagon and harness, can be had at bargain. 2704 TEMPLE.

FOR SALE—20 HEAD OF FAMILY COWS, fresh and coming fresh, will trade for fat stock; heavy team of horses or hay. J. FAUL, corner of 69th and Main st. 12

FOR SALE—A GOOD GENTLE MILCH COW half Jersey, gives rich milk. Call in morning or evening or noon, phone NORTH 158; 1215 N. ALVARADO ST.

FOR SALE — MATCH TEAM OF BROWN colts, 4 and 4½ years old, weight 1400 each, well broken and gentle. RELIANCE STABLE, 326 E. Second st. 20

FOR SALE—20 HEAD OF WORK AND ALL purpose horses, can suit you with any kind of a good horse at reasonable prices. 752 SANTEE. W. R. Murphy. 10

FOR SALE—GOOD DELIVERY OR RANCH horse, weight 1100 lbs., 5 years old; has been used on a lemon ranch; works single or double. 825 S. GRAND AVE. 7

FOR SALE—$65 WILL BUY A YOUNG Jersey cow, (just fresh) reason for selling got one too many. Inquire 2500 MANITOU AVE., near East Lake Park. 8

FOR SALE—FINE DRIVING HORSE, 3 years old; jet black and a beauty; Nearnut stock; buggy and harness. 2713 RODGERS AVE. Phone Boyle 251.

FOR SALE — 11 COWS, JERSEYS, HOLsteins and Durhams; all at bargain; or will sell separately. P. B. COX, owner, 325 Copp Bldg. Phone 8184.

FOR SALE—1 GRAY HORSE, SUITABLE for family or delivery work, $65. 246 E. 29TH ST. 9

FOR SALE—1 BLACK MARE SUITABLE for ranch work, price $65, worth $145. 246 E. 29TH ST. 9

FOR SALE — 4-YEAR-OLD JERSEY COW, milking 8 gallons, $55; 2-year-old Jersey Holstein, milking 3 gallons, $25. Call 912 E. 21ST ST. 9

FOR SALE—3 FINE YOUNG JERSEY cows, 2 fresh, the other one will be in very soon; bargain. Call 415 O. T. JOHNSON BLDG. 9

FOR SALE—OR TRADE: 2 JERSEY COWS, one fresh tomorrow; your choice. Will trade for horses or chickens. Address 1837 EAST 20TH ST. 7

FOR SALE—AT A SACRIFICE; ONE FINE driving mare, with colt and buggy. For particulars see FRED PHELPS, 2405 Porter st.

FOR SALE—3 WHITE ROCK COCKERELS, thoroughbred, Price and Easley strain. Inquire at 1220 E. VERNON AVE. Phone South 213.

FOR SALE—DAIRY OF 60 COWS, EVERYthing complete; selling 12 gallons of milk per day. Address Z, box 122, TIMES OFFICE.

FOR SALE—FRESH FAMILY COWS; INstallments; thoroughbred registered bulls, pigs. NILES, Maple ave. and Washington.

FOR SALE—ONE BIKE BUGGY, ONE SET 1100-lb. hand-made harness, one fine driving horse. See owner, 326 E. SECOND ST. 10

FOR SALE — 8-YEAR-OLD MARE, WITH harness and double-deck wagon. Corner of FOURTH AND SAN PEDRO. 7

WANTED — 2 YOUNG MULES ABOUT 800 pounds, must be sound and free drivers; I am not a dealer. 719 S. MAIN ST.

FOR SALE—ALL PURPOSE HORSES AT WATSON'S SALES STABLES, 1236 South Main, corner Pico 10

FOR SALE—FINE YOUNG HORSE, SUITable for family. Call between 5 and 6 p.m. 1121 MAPLE AVE. 10

FOR SALE — GOOD DELIVERY HORSE cheap; must sell. Call 536 H. W. HELLMAN BLDG. 10

WANTED—HORSE FOR LADY; MUST BE perfectly gentle, Call or address 1517 WILTON PLACE. 10

FOR SALE—GOOD, HONEST 1100-POUND work horse; price $55. 1073 W. 44TH ST. West 2683.

FOR SALE—GOOD BAY TEAM, WAGON and harness, cheap for cash. 116 S. MAIN. 10

FOR SALE—TEAM SMALL MULES, CHEAP if sold today. 326 E. 2ND ST. 7

FOR SALE — THOROUGHBRED COCKER Spaniel puppies. 504 W. 27TH ST. 9

FOR SALE — BUFF COCHIN ROOSTER, choice strain, $2.50. 504 W. 27TH ST. 9

FOR SALE—4 YOUNG MULES, 1000 LBS. weight; at 547 NEW HIGH ST. 9

FOR SALE—HORSE, BUGGY AND HARness cheap. PHONE 22290. 9

LIVE STOCK FOR SALE—
Horses, Mules, etc.

FOR SALE—1 HANDSOME BAY HORSE, 7 years old, weighs about 1100, this horse is a good driver and absolutely safe for ladies to drive; 1 rubber tired runabout and harness; 1 very fine surrey and harness, the above rigs are as good as money can buy and nearly new, will be sold at a great sacrifice; the owner is going East at once, will sell together or separate; if you are looking for something fine at a bargain don't miss this. Call 141 N. RAYMOND AVE., Pasadena. 8

FOR SALE—
One standard 4-cylinder 1905 touring car, in perfect condition, at a very low price.
One 24-28-H.P., 4-cylinder 1905 touring car, perfect condition, very cheap for cash.
MIDDLETON MOTOR CAR CO.,
New location, 1032 S. Main st.

FOR EXCHANGE—

Will trade my fine Tourist auto, in best of condition, with detachable tonneau, for good lot or equity in good lot. Address 440 DOUGLAS BLDG. 8

STYLISH AUTO DELIVERY WAGON, ALmost new; perfect condition; 16-H.P.; 2-cylinder; only $300 if taken this week; speculators here is your chance. 952 BROADWAY. 13

FOR SALE — AUTOCAR WITH TONNEAU; in excellent condition, cost $1800, can sell this week for $500 cash; a snap; well, we should say so. 230 S. LOS ANGELES ST. 11

WANTED — AUTOMOBILE; WILL TRADE lot or interest in 5-room new house for a good automobile. Call day time at 749 CLOVER ST. Evenings, 3744 San Julian. 10

FOR SALE—1905 MITCHELL, REPAINTED, pearl gray; this is the best buy on the market; the car looks as good as new. 230 S. LOS ANGELES ST. 11

TWO LARGE AUTOMOBILES, SUITABLE for stage hire or baggage; seat twenty; sell cheap at prompt sale; excellent condition. S. DALY, 1052 Figueroa st. 10

FOR SALE — RAMBLER RUNABOUT IN first-class order, worth $250; goes best offer this week. Address BOX 14, Times Office, Pasadena.

WE HAVE A TOURIST TOURING CAR WE will trade for good real estate. A. W. GUMP AUTOMOBILE CO., 1120 S. Main st. 10

WE WILL GIVE YOU A FAIR DEAL AND quick work on your automobile repairs. A. W. GUMP AUTOMOBILE CO., 1120 S. Main st. 10

WANTED—HORSES, WAGON AND HARness; will trade cash, bring them 645 SOUTH LOS ANGELES ST. Tel. Broadway 5153. 8

A BEAUTIFUL, FOUR-CYLINDER, 18-H.P. touring car, detachable tonneau, canopy top; must go for $1150. P.O. BOX 1013, Pasadena.

WHY BUY AN OLD AUTO WHEN YOU can get a new one for $500? See them at GALE AUTO CO., 625½ S. Figueroa st.

HAVE A FINE LOT ON ADAMS ST. NEAR Main; $2000; will take as part payment automobile not over $850. 217 W.

AT LAST SEEKS PEACE

lication Filed by Mrs. Porter Recalls Long Struggle for Her Husband.

he widow of a man whose ... racted the attention of the ... years and who once ... Army of the Potomac, ... on in Los Angeles yesterday ... w's pension of $8 per month ... rriet P. Porter appeared at ... of the County Clerk yesterday ... oon to have proper certificate ... de to her application for ... nt aid. She waited patiently ... ers were at the desk and when ... n came, presented her ... deputy clerk. That official ... r them and asked, kindly, ... husband had been a private ... s-commissioned officer, ... He was neither," replied the ... man, with dignity. "My ... s a major-general. He ... nded the Army of the Po... This made the deputy clerk ... imed by reason of the service ... j.-Gen. Fitz-John Porter ... red his country. The ... at he had once commanded the ... the Potomac is true, but ... hich happened while he ... mmand, brought him trouble ... rms more than a page in the ... story of the nation.

Porter was defeated at the ... ttle of Bull Run and was ... artialed and dismissed from ... my, the charge against him ... at he had violated his ... rs. Following his dismissal ... rried with it the additional ... never again being eligible ... fice. Gen. Porter began a ... r vindication and ... nk. He was successful ... ree Presidents of the United ... d passed upon his case and ... t until Gen. Grant's second ... e case was reopened and ... r's record cleared. A bill was ... assed for the relief of Gen. ... as signed by President Cleve... The disgrace and worry ... atter is thought to have ... en. Porter's death.

Under the laws Mrs. Porter ... ut $8 per month as her ... een on the retired list for ... ears before he died. She ... annual income to be within ...

Attorney Newton T. Kirk ... r Mrs. Porter and the ... ase have been rushed ... ll possible dispatch. They ... rwarded to a son of Mrs. ... now in Washington.

CONCERTS IN A TENT.

Spring Festival of Song Will be Under Canvas at Fiesta ... in April.

The Spring Festival of ... formed a combination with ... show.

But don't get excited till ... s explained. A horse show ... aled for Fiesta Park during ... preceding that in which the ... tival will be held. The park ... covered with a big tent, and ... show is to be over some days ... April 27 and 28, the dates ... festival, the Executive Committee ... overtures to secure the best ... concerts, and yesterday the ... ments were completed and ... "Association Tent," was also ... the official title. Here the ... ras will give its concert on ... ing of the 27th and the Sousa ... ras on the afternoon of the ...

The books for the trustees ... singers arrived some days ... Mr. Brower, the advance ... Grant Colfax Tuliar and ... dith of New York, conductor ... festival, will arrive today to ... the preliminary work of ...

The State Sunday-school ... will meet in the First ... Church on April 17, 18 and ... Marion Lawrence and other ... workers on the programme. ... was made to have the dates ... those of the festival, but it ... possible owing to other ... interfered.

Perfect Confidence

Where there used to be a ... uneasiness and worry in a ... hold when a child showed ... of croup, there is now perfect ... dence. This is owing to the ... success of Chamberlain's Cough ... edy in the treatment of these ... Mrs. M. L. Basford, of Postville, ... in speaking of her experience ... use of the remedy, says: "To ... world of confidence in Chamberlain's ... Cough Remedy, for I have never ... perfect success. My child, who ... is subject to severe attacks of ... and it always gives him prompt ... lief."—(Adv.

New England People

appreciate beautiful Hotel del Monte ... there's no other place on the map ... it. Stop there on your trip to or from ... Los Angeles office at 222 South Spring ...

MACHINERY—
And Mechanical Appliances

PUMPING ENGINES.

GASOLINE, STEAM OR ELECTRIC

Used by railroads and water companies ... over the United States. For ... mines. Simple and economical. ... will satisfy after seeing them. ... LUITWIELER PUMPING ENGINE CO., ... 317-315 North Main street, ... Los Angeles, Cal.

WASHINGTON IRON WORKS
Castings up to 20,000 ... Pattern makers. ... Stove and range, ovens for ... laundries; jobbers of cabooses ... SACRAMENTO ST., ... Home 1021, Main 609.

PIONEER BOILER AND ... Work. Boilers, steel tanks ... boiler repairs. Have a number ... end-hand boilers, engines, steam ... tion engines, etc. Palmetto and ...

FOR SALE — 1 6-H.P. BOILER, ... 1/4 tank, 1 2½-h.p. Westinghouse ... gal. water tank, 1 hand power ... ing hangers, etc. 429 CENTRAL ...

WANTED—SECOND-HAND ... outfit; small capacity. Apply ... & GILLMAN, The Union Trust ...

WANTED—4 OR 10-H.P. ... gine; state make and price. ... 629 E. FIFTH.

FULTON ENGINE WORKS ... three iron works, steel ... ALHAMBRA AVE., off N. Main ...

DRESSMAKING—
And Dressmakers

LADIES, YOU ARE INVITED ... the School of Designing and ... 628 S. GRAND AVE. Perfect ... pleasure. Graduates ... Rates reasonable. Call from 2 to ... PACIFIC DRESS PLEATING CO. ... factory, accordian, ... skirts. Called for. 3018 E. 8TH ...

STORAGE—
All Sorts.

TO LET—
COLYEAR WAREHOUSE ... Pedro street. Main ... Home Main 1117. Have ... solutely fireproof storage ... rooms for brica-brac, ... goods, trunks, boxes, ... goods. We solicit your ...

BOILERS—
And Boiler Work.

L. A. BOILER WORKS—BOILERS ... of boilers and tanks; ... pair work. 119 REDONDO ...

CAL. BOILER WORKS—BOILERS ... of boilers and tanks; ... 25 GUIRADO ST.

WAR IMPENDS OVER ROUTING.

Fight Rises Through Fight on Armour Cars.

Board of Fruit Exchange May Bring a Clash.

Railroad Men and Shippers Conferring Here.

Like the sword of Damocles the Southern California Fruit Exchange and the California Citrus Association Supreme Court decision in the fruit-routing cases appears to be about to be cut loose. The edge of the blade has thus far been held by the slender thread of agreement between the initial lines on one of the rights and powers vested them by the Supreme Court decision, as long as they were content that they were receiving fair treatment at the hands of the shippers.

The two-edged knife for the cutting of the thread is in the hands of Wilcox, freight traffic manager of the Southern Pacific. So far he has kept it out of sight, but he brought the dripper with him when he came to Los Angeles yesterday from San Francisco.

Will he?

The Fruit Exchange and the Citrus Union have the Southern Pacific to believe the avowed intention of not to avail of the power of through routes of the initial lines by exercising equal authority in the premises.

That is the question which is the topic in local railway circles among the shippers.

FIGHT ON ARMOUR CARS.

Should such a situation already be consummated, the Citrus Union and the Fruit Exchange have still complicated matters by inaugurating a fight upon the Armour car line, consisting in a diversion of business to non-Harriman lines.

To the purpose of straightening out the tangle that Mr. Sproule and Mr. Sloane, general freight agent of the Southern Pacific, are in Los Angeles conferring with their local representatives and with the officials of the Citrus and the Exchange.

It is said the situation as summed up is: The Exchange has been making numerous objections to the use of Armour cars. The Citrus Union is also leading a real or fancied fight against the Union Pacific, which is reported to have been diverting shipments to the Rio Grande Southern, favoring Hill and Gould against the Harriman interests.

To adjust matters for the Armour cars with the Exchange, and induce them to favor the Harriman lines through routing of its fruit, the conferences between the freight heads of the Southern Pacific and the officials of the two unions are being held.

TWO-EDGED WEAPON.

Should differences between the interests may be settled amicably as possible. It is admitted the recent decision of the court as a "moral persuasion" the Southern Pacific has in the double-shotted cannon to overcome the opposition of the Exchange, should it come to a showdown.

The Fruit Exchange may be deliberately open hostilities and the firing of the first gun of recognized what is considered almost likely.

The Exchange protests against the Armour cars, declaring that it is interested in the Citrus Union only through the use of his property which is kept thoroughly posted from time to time as to the routing, disposition and disposition of their shipments.

The Exchange, therefore, is willing to throw as much of its business as possible to non-Armour lines, which plainly does not suit the Citrus Union.

On the other hand, the Citrus Union, through a real or fancied grievance against the Union Pacific, or believing it can get quicker service by other lines, is showing a disposition to route its cars by way of Salt Lake, Rio Grande and Ogden, thence eastward over the Rio Grande and Burlington.

What possibly may be imagined, the Harriman interests are not pleased with the movement, as it plays into the hands of their bitterest opponents east of Ogden and Provo.

"DEAL," SAYS ESPEE.

It is the way of adding insult to injury to the Union and the Exchange that runs off the Southern Pacific lines which neither the Salt Lake, Rio Grande and Burlington may reach, and perpetrating what the Southern Pacific people term a fraud in deliberately turning a percentage of these shipments to its rivals.

Because of all this is the amazement that the Southern Pacific, despite the decision of the Supreme Court, does absolute power to stop the diversion of business from it by making a hard and fast rule of all shipments itself.

It is said the initial lines agreed and that immediately following the rendition of the decision of the Supreme Court a few days ago, not to use the rights so given them, and to continue independent and to continue to route their business as formerly, provided the latter felt assured of a disposition on the part of the former to treat them fairly.

The Southern Pacific take matters into its own hands, and, for the purpose of controlling shipments over its lines, take from the shipper the privilege of routing as he sees fit? Or will the mechanics taking this alternative into consideration, thrown down their tools and become parties to an unthinkable agreement?

WIRELESS TO SAN DIEGO.

Operator of the DeForest Line—Messages Between Mayors by Aerograph.

Successful communication between Los Angeles and San Diego was established yesterday morning at 10 o'clock, when the American DeForest Wireless Telegraph Company's receiving station on the top of the Pacific Building began to buzz with messages from the Mayor of San Diego. A small company of invited guests, including the officers of the company stationed here, a number of the Huntington, and Gould lines, and

The first message over the ether was as follows:

SAN DIEGO (Cal.) March 7.—Mayor Owen McAleer, Los Angeles: Cordial greetings and congratulations to you and your municipality upon the era of development and prosperity which is now extending over all Southern California.

JOHN L. SEHON,
Mayor of San Diego.

Mayor McAleer's reply was:

Mayor John L. Sehon, San Diego: Los Angeles returns the kindly feelings expressed on behalf of your city and in return wishes to express the hope of growth and prosperity of San Diego county and city.

OWEN M'ALEER.

The San Diego Chamber of Commerce also sent a congratulatory message to the local chamber, which was replied to by Frank Wiggins. Then several commercial aerograms were sent to and fro, to demonstrate the quickness and facility of operations.

H. L. Bleakley is the chief operator, having come from Denver to put the plant in shape. In company with C. S. DuMont, the financial head of the local institution, he explained the working of the apparatus. The station receives a current of 108 volts, which is transformed to a voltage of 20,000. It then passes through a set of Leyden jars and an oscillating coil, which determines the wave lengths. The receivers and transmitters at the different stations are tuned to the same number of vibrations, and thus pick up only the messages intended for them. The sending is by an ordinary key, which breaks the flow of the current at the sparker into the required dots and dashes, the Morse code being used as on a wire line.

The company already has stations in San José and San Francisco, and hopes to build in the near future many more in California cities, so that it can maintain a regular inland service, although so far its most important work has been in shore to ship communication. Besides regular commercial work, the company is going to make a bid for the news service.

DIES WHILE ASLEEP.

Mrs. Merrill A. Weir, for Years Prominent in Church Work, Succumbs to Heart Disease.

Mrs. Merrill A. Weir, aged 75, one of the well-known residents of the Bonnie Brae district, was found dead in her bed yesterday morning at her home, No. 1041 Westlake avenue, death having resulted from an attack of heart failure. The recent death of her husband, Merrill A. Weir, is thought to have been a contributing cause of her death.

When Mrs. Weir retired Tuesday night she said she was in the best of health and had never felt better. During the last few weeks she had been somewhat melancholy, and her heart gave her trouble. This physical trouble coupled with her continued mourning for her husband led up to her death.

MRS. MERRIELL A. WEIR.

Yesterday morning, when Mrs. G. W. Smith, a sister from New Albany, Ind., attempted to awaken Mrs. Weir, she found that life was extinct. A physician was summoned but he stated that death had occurred several hours before Mrs. Smith attempted to awaken her.

Mrs. Weir came to California fourteen years ago with her husband. They took up their residence in San Diego, remaining there four years. They then came to Los Angeles.

Immediately upon coming to this city, Mrs. Weir took up church work in which she had always been active and became enrolled as a member of the Westlake Methodist Church.

She was a member of all of the auxiliary societies of the church and was always in the front rank in charitable movements and in work which benefited the community.

One of the acts in church life for which Mr. and Mrs. Weir were greatly praised was the donation of $5000 which they made to the Southern California Conference as a perpetual fund for the benefit of Conference Claimants.

Last fall Mr. and Mrs. Weir celebrated the fifty-sixth anniversary of their marriage. At the time Mr. Weir was unable to leave his bed owing to illness which resulted fatally, November 14.

The deceased is survived by two sisters, Mrs. G. W. Smith, of New Albany, Ind., and Mrs. Cabell, of Washington, D. C.

A DIMPLE MAKER.

Find a child with dimples and chubby arms and legs and you find a healthy child. Find one with drawn face and poor, thin body and you see one that needs Scott's Emulsion. Your doctor will no doubt tell you the child is fat-starved—its food is not nourishing it.

Nothing helps these thin, pale children like Scott's Emulsion. It contains the very element of fat they need. It supplies them with a perfect and quickly digested nourishment. Scott's Emulsion brings dimples and rounded limbs.

SCOTT & BOWNE, 409 Pearl Street, New York.

RUMFORD
The Wholesome
Baking Powder

WHOLESOME—Because made with the genuine Prof. Horsford's phosphate, which restores to flour the nutritious properties lost in bolting.

...Get In...
Ahead of the Game

Regular Opening Sale Next Week. Make Advance Selections Now

THE McCARTHY CO.
GREATER LOS ANGELES TRACT

This is the Property That Everybody is Talking About

COME SEE IT
AND YOU WILL TALK. TOO

Moneta Avenue Car. Branch Office
64th and Main Streets

New Car Line—New Car Line Extensions

The McCarthy Company
Main Office in our own Building, 203 N. Broadway

Regular Opening } WEEK OF March 12 { Advance Selections Now

GHIRARDELLI'S COCOA

Ghirardelli's Cocoa is now made by a new process which retains more of the oil of the health-giving cocoa bean.

That's why the color is darker than heretofore. But it's the taste that is improved most by this new process. Ghirardelli's Cocoa is a breakfast delight to all who love pure, rich cocoa with a taste that pleases with every spoonful.

At your grocers in hermetically sealed tins.

D. GHIRARDELLI CO.
SAN FRANCISCO CALIFORNIA

Delightful
Ocean Trips

With the additional attraction of several miles by rail along the seashore, are offered in the

Catalina Island Excursion
—Via—
Salt Lake Route

Daily trains at 8:50 a.m. Round trip $2.75. Saturdays and Sundays $2.50. Stop off at Long Beach if desired. Information and tickets at 250 South Spring St. and First St. Station.

Plan Now For
Your Trip East

No matter when you are going East this spring, it will pay you to plan right now. Later on, when the tide of travel becomes strong, it will not be as easy to secure good accommodations. We can reserve today accommodations that please you, for use at any later day.

The Burlington Overland Excursions, leaving Los Angeles every day, afford the most convenient, comfortable and economical way of reaching practically all Eastern cities. They have taken first place simply because they have been given such care and attention as has made them most nearly perfect.

TODAY is the time to call or write for further information.

W. W. ELLIOTT, District Passenger Agent,
C. B. & Q. Ry.,
222 So. Spring St., Los Angeles.

Burlington Route

2891

The Great Trans-Continental Line Following the Route of the Early Pioneers of '49

Southern-Union Pacific

Roadbed and equipment are the finest in the West. Pullman service in standard or tourist cars through to Chicago. Tourist excursions for the East leave Los Angeles in charge of special conductors, enabling the traveler to enjoy ease and comfort the entire journey.

Thos. A. Graham, Asst. Gen. Freight and Passenger Agent, Southern Pacific, 261 S. Spring St., Cor. Third.

J. A. FOLGER & Co's GOLDEN GATE COFFEE

Penny wise and plenty foolish is the one who buys cheap instead of

Golden Gate Coffee

Sold only in aroma-tight tins. Always the same.

J. A. FOLGER & CO., San Francisco
Established 1850

Before the Rush Begins
The Wise Traveler Arranges to
Reserve Sleeping Car Space
On the Peerless
Los Angeles Limited
—To—
Chicago
—Via—
Salt Lake Route

Do it now, at City Office, 250 So. Spring St., or First St. Station, and get descriptive booklet.

Wear Imperial $3.00 Hats
LOWMAN & CO. 131 SO. SPRING ST.

Ocean Steamships.

Hamburg-American.
PLYMOUTH—CHERBOURG—HAMBURG.
*Deutschland ..Mar. 15|Waldersee .... Apr. 19
Patricia.....Mar. 17|Blucher .... Apr. 19
*Blucher ....March 23|Pennsylvania ..Apr. 21
**Pretoria .... Mar. 4|*Deutschland, April 26
x Amerika .....Apr. 1|**Patricia .....May 6
S.S. AMERIKA, MOST LUXURIOUS AND MOST MODERN OF LEVIATHANS.
*Grill Room and Gymnasium. x Elevator, Gymnasium and a la Carte Restaurant. **Calling at Dover for London and Paris.
Mediterranean Service.
TO GIBRALTAR, NAPLES AND GENOA.
Prinz Oskar .....Mar. 7, Apr. 19, June 2
Prinz Adalbert .....Mar. 28, May 5, June 13
*x Moltke .....Apr. 26, June 12, July 20
RATE FIRST-CLASS $75.00 UPWARD.
*Call at Gibraltar. x Grill Room.
S.S. "PRINZESSIN VICTORIA LUISE," from New York April 5. 22 days' cruise, via Azores, Madeira, Morocco, Gibraltar, etc., to Venice, 14 ports visited. (Exceptional opportunity.) Send for handsome pamphlets.
HAMBURG-AMERICAN LINE
401 California St. San Francisco, Cal.

North German Lloyd.
Fast Express Service
Fastest and Most Luxurious of Leviathans.
PLYMOUTH—CHERBOURG—BREMEN.
K. Wm. II..Mar.27,7 am|Kronprinz, May 4, 6am
Kronprinz, Apr.10,7 am|Kaiser..May 11, 10am
Kaiser ..Apr. 17, 10a.m.|K. Wm II.May 18,6a.m.
K. Wm. II ..Apr.24, 6am|Kronprinz Jun 6, 6 am
Twin-Screw Passenger Service
BREMEN DIRECT.
Chemnitz, Mar.6,10a.m.|Breslau, Apr.12, 10 am
Frankfurt, Mar.22, 10am|Cassel, Apr. 19, 10 am
|Kaiserin, Mar.29, 10 am|Kaiserin, May 3, 10am
Trave .. Apr. 5, 10 am|Trave, ..May 3, 10 am
Brandenburg, Apr.12, 10am
|Calls at Plymouth and Cherbourg.
Mediterranean Service
GIBRALTAR—NAPLES—GENOA.
*Weimar, Mch 17, 11 am|Luise, Apr. 14, 11 a.m.
Albert, Mar. 24, 11am|*Weimar, Apr. 21, 11am
Barbarossa, Mar. 31, 11 am|Albert, Apr. 28, 11a.m.
Ultrena, Apr. 7, 11 a.m.|P. Irene, May 12, 11am
*Gibraltar and Naples only.
From Bremen Piers, 26 and 4th Sts., Hoboken.
OELRICHS & CO.,
No. 5 Broadway, New York.
LOUIS H. MEYER, 6 S. 3d St., Phila.

AMERICAN LINE.
PLYMOUTH—CHERBOURG—SOUTHAMPTON—PHILADELPHIA—QUEENSTOWN—LIVERPOOL.
ATLANTIC TRANSPORT LINE
NEW YORK—LONDON DIRECT.
RED STAR LINE.
NEW YORK—ANTWERP—LONDON—PARIS.
Calling at Dover for London and Paris.
WHITE STAR LINE.
NEW YORK—QUEENSTOWN—LIVERPOOL.
BOSTON—QUEENSTOWN—LIVERPOOL.
NEW YORK AND BOSTON DIRECT
TO THE Mediterranean VIA AZORES
C. D. TAYLOR, Passenger Agent Pacific Coast, 21 Post st., San Francisco, or any local agent.

FOREIGN TOURS.
ITALY, SWITZERLAND, FRANCE, ENGLAND, sailing to the Mediterranean, April 14th. SPECIAL TOUR FOR BOYS AND YOUNG MEN, sailing May 2nd. CENTRAL EUROPE, sailing June 21st and 27th. NORWAY AND NORTH CAPE, sailing June 7th and 21st, July 5th. For detailed itineraries and full information apply in person or by letter to
H. W. DUNNING & CO.,
220 Montgomery St., San Francisco.

THE NORTH WESTERN LINE
$33
FROM
CHICAGO
TO LOS ANGELES
Tickets good on our personally conducted excursions, insuring a journey free from trouble and inconvenience.
J. H. PEARMAN, Asst. Manager
141 S. Spring Street.
UNION PACIFIC

Reduced Round-Trip Rates
During the summer months to Chicago, New York, Boston and all Eastern Cities, via the
Chicago Milwaukee & St. Paul Railway
SOUTHERN-UNION PACIFIC
Tickets good on trains leaving Los Angeles at 3.50, 5.00 and 11.30 p.m. daily, connecting at San Francisco with Overland Limited 11.00 a.m. daily, and Eastern Express 6.00 p.m. daily.
E. K. CARRISON, Agent,
303 S. Spring Street,
LOS ANGELES.

Rock Island System
F. I. MILLER, D. P. A., 237 So. Spring St., Los Angeles.
Get copy of our folder "Across the Continent in a Tourist Sleeper." It will tell you how to go East quickly, comfortably, cheaply.

EXCLUSIVE AGENCY
Globe-Wernicke Elastic Bookcase
CALIFORNIA FURNITURE COMPANY
Broadway 639-645

Krakauer Pianos
J. BROWN MUSIC CO., 648 S. BROADWAY

FURNITURE
Overell's
615-617-619 MAIN ST.

THE CITY IN BRIEF.

The latest holdup.

NEWS AND BUSINESS.

Minnesota Picnic.

The annual Minnesota picnic will be held Wednesday, March 7, at Venice. All former residents of the State are invited to attend.

Benefit Recital.

The Boyle Heights Methodist Episcopal Church will have a benefit recital this evening, the principal entertainer to be Miss Jessie Yarnell, who will be assisted by local talent.

Will Take Both Back.

Edward Schall was arrested last evening on a warrant from Bexar county, Tex., charging him with forgery. Sheriff J. W. Tobin of San Antonio, who was called here at the arrest of Margaret Graham-Sauer, will take Schall back to Texas.

Child Study Club.

The regular meeting of the board of directors of the California Congress of Mothers and Child Study Circles will be held at the Grand-avenue school building next Saturday at 2 o'clock. Important business relating to the national congress to be held here in May will be discussed.

Sells Ninth-street Lot.

H. S. McKee has sold to the Consolidated Realty Company, through W. L. Hollingsworth & Co., 65x110 feet on the north side of Ninth street, midway between Hill and Olive. The stated consideration is $50,000. The lot is unimproved. The purchaser will build.

Meeting Postponed.

The meeting of the Men's Amateur Basketball League of Southern California, which was to have been held at the Y.M.C.A. this evening, has been postponed until next Monday night, when it is planned to finally decide where and how the final games for the championship will be played.

Knocked Out by Car.

M. P. Allen, a painter, was knocked down by car No. 395 of the Eastlake Park line at Savoy and Main streets last evening. He sustained a scalp wound and severe bruises and after being treated at the home of a friend was sent to the Receiving Hospital. Allen lives at No. 1314 St. James street.

Thieves Get Cash.

Two thefts of money were reported to police headquarters yesterday. Mrs. F. G. Sprague, living at No. 907 South Olive street, lost $24.41 from her rooms while she was at supper on Tuesday evening. E. Stanley of No. 1460 West Thirty-seventh street suffered a more severe loss, his house being robbed of $76.

Arrested for Safety.

Floyd Peck was arrested last night on suspicion, and according to the police, Otto Chapman may congratulate himself that he was not separated from his roll. The two men were seen standing together for some time while Chapman exhibited a roll of money. Patrolman Murphy became suspicious of Peck's intentions and he was accordingly given a ride to the station.

Belligerent Justice Jailed.

The lobby of the Belasco Theater last evening was the scene of a bit of gun play not down on the bills, when Paul Thomas, a San Pedro justice of the peace, began a disturbance and pulled a revolver, according to the police. The object of his wrath is supposed to be a special officer stationed at the playhouse, and Thomas found himself at the City Jail before any fatalities attended his gun play.

Literary Society Meeting.

An unusually large crowd of interested spectators filled the High Schools auditorium yesterday afternoon in honor of the meeting of the Assembly, the literary society of the school. Although the general work of the society is given up to debating, yesterday's programme was largely of a literary and musical nature. On Friday the Assembly will send its best team of debaters, in Miss Jessie Land and Charles Williams, to meet the Monrovia school in a debate.

Caught in the Act.

Detectives McKenzie and Hawley were in a second-hand store yesterday on the lookout for some stolen property, when a young man named H. B. Clayburn entered the place and attempted to sell a fine diamond ring. He was promptly arrested and confessed that he was a bellboy at the Hotel Westmore, and had stolen the ring from the room of Mrs. Ashford, a guest at the hotel. The latter did not know of her loss until informed by the police, as she had not yet missed the ring, which was taken while she was at dinner. The boy is charged with burglary.

Y.M.C.A Banquet.

The officials of the Los Angeles, Pasadena and Long Beach Young Men's Christian Associations gave a banquet at the Alexandria last night to about fifty business men, at which the following gentlemen were guests of honor: C. K. Ober, international field secretary; Walter M. Wood, president of the Educational Directors' Association of America; Thomas J. Wilkie, former provincial secretary for Ontario, Can.; Maj. Joseph Hardie, member of the international committee; H. A. Merrill, member of the board of directors of the St. Paul association; B. B. Wilcox, State secretary for California.

Gone for the Nipper.

Capt. Flammer and Detective Rich left for Buffalo, N. Y., yesterday to bring back "Kid" Ely, who is wanted here for a job of diamond nipping. He was arrested by Patrolman Shannon at the postoffice about the middle of January and released on $750 cash bail to await trial, when he left the city and forfeited the bail money. He had given the name of Clifford Johnson, but was identified as Ely when caught at Buffalo a week ago. The woman who was with him at the time of his arrest here could not be held for lack of evidence again her, and was released. bnue sh eis now supposed to be his sister, and a crook of like degree with himself. It is possible that the division of the money he put up to secure his release, about $3000, will be disclosed upon his return. If he tells the whole truth somebody may leave the city.

GOLDEN STATE LODGE, NO. 258, F. and A.M., will convene at Henderson's Hall, Union ave. and Twenty-third st. on Friday, March 9, 1906, at 1:30 o'clock p.m. sharp for the purpose of conducting the funeral of our late brother, Lauran Thomas Holland. Interment at Evergreen Cemetery. All members are requested to be present by order of the W.M., W. F. Garn, W. H. Ledgerwood, Secretary.

Hollywood Cemetery Office

Removed to No. 302 Wilcox Bldg. Both telephones 301.

BREVITIES.

Montana horses. Alama, Mandolin and Mirza, three high class horses, gentlemen drivers, now entered at the Pasadena Horse Show. These horses are returned prize winners at Portland and Montana fairs. They are strictly standard bred, they have both conformation, speed and action, two 6-year-olds and one 5-year-old, and well mannered, raised by C. X. Lerrabee, Brook-Nook Stock Ranch, Montana. These horses are for sale at the Palace Livery Co., Pasadena, 51-53 Dayton street, or by Mr. T. W. Gillette, corner Fair Oaks and Lynden streets, South Pasadena.

A splendid display of San Diego county tourmalines may be seen at the offices of the Southwestern Securities Company, 503 H. W. Hellman Building. This company offers stock in the Mesa Grande Tourmaline and Gem Company, an enterprise bound to pay big dividends.

Guaranteed gold-filled reading eyeglasses and spectacles at $1.50, worth $2 to $5. We guarantee them to fit to your entire satisfaction. Eyes tested free by a graduate State-registered optician. Clark's Jewelry and Optical Store, 351 S. Spring, near Fourth st.

The San Francisco office of the Los Angeles Times is in room 41, Chronicle building. Telephone Main 1472. Subscriptions and advertisements taken. Visitors will find copies of The Times on files, and are welcome to call and read them.

British subjects are requested to send their addresses to the undersigned. All British born persons are earnestly advised to execute wills appointing resident executors. C. White Mortimer, British Vice-Consul, Los Angeles.

Cost prices on carbon pictures this week. We will soon retire from business. The McClellan Kanst Co., 111 Winston street, below Main, between Fourth and Fifth.

Spier, ladies' hatter and importer of millinery is not connected with any other millinery house in this city. Our store is cor. Third and Hill streets.

$3.50 gold-filled glasses, $1; warranted 10 years. Few days only. Dr. A. M. Garfield, eyesight specialist, room 420, Bryson Block, Second and Spring.

Swell and up-to-date dressmaking demonstrated and taught at Schell's, 450 South Hill street.

Dr. Logan, best ocular refractionist in city, expert testing, 453 South Broadway.

Indian blankets, opals, shells, curios, Field & Cole Co., 318 S. Broadway.

Furs. D. Bonoff, furrier, 212 S. B'way.

PERSONAL.

C. W. Schroeder, a professor at the University of Chicago arrived in Los Angeles yesterday for a sojourn of a few weeks.

M. O. Bicknell, J. W. Dorris and J. H. La Rue, mining men of Phoenix, are spending a few weeks in the city. They are at the Hollenbeck.

S. J. Griffin, of the firm of Blackman & Griffin, Ogden, Utah, leaves for home today via the Salt Lake route. He is extensively interested in creameries in Utah.

Henry Alvah Hersey of Indianapolis, who is connected with the Frederick Cigar Manufactory at Evansville, Ind.; is at the Alexandria Hotel with his wife. Mr. Hersey is a brother-in-law of William L. Warren, clerk of the Probate Court, and both were associates of the late "Tom" Reed before he had attained to eminence in their native State of Maine. Mr. and Mrs. Hersey will visit the points of interest in Southern California, and then proceed north on their pleasure trip.

VITAL RECORD {BIRTHS, DEATHS, MARRIAGES.

Births.

SMITH. To Mr. and Mrs. Bert C. Smith, No. 1209 Vermont avenue, March 7, 1906, a daughter.

M'INTOSH. In Ventura, March 6, to the wife of George R. McIntosh, a son.

Deaths.

EDWARDS. In this city, at the home of his sister, Mrs. A. T. E. Kenyon, No. 2912 Manitou avenue, March 8, William Harvey Edwards, aged 45 years. Funeral services at the house, Thursday, 2 p.m. (Lockport, N. Y., Chicago, and Minneapolis, Minn., papers please copy.)

HAMMOND. At No. 267 South Burlington avenue, Edna Hammond, aged 18 years. Funeral Thursday, March 8, at 2 p.m., from the funeral parlors of Cunningham & O'Connor, No. 1031 South Grand avenue. Interment Rosedale Cemetery.

WHAWELL. In this city, William Whawell, aged 42 years. Funeral today at 10 o'clock from the funeral chapel of W. H. Sutch, 342 Figueroa street. Interment, Compton.

PUTNEY. At Florence, March 7, Henry, son of Fannie and late A. E. Putney, brother of Nina Wade, William and Edwin Putney, aged 37 years 6 months. Funeral Friday, 10:30 a.m., from residence.

TALBOTT. In this city, March 4, Mary, beloved wife of B. H. Talbott, also on March 5, his little daughter, Carmalita. Funeral services from the chapel of Pierce Bros. & Co., No. 819 South Flower street, Thursday (today,) at 10 a.m. Interment I.O.O.F. Cemetery.

WEIR. In this city, March 7, 1906, Mrs. Nancy A. Weir, widow of the late Merrill A. Weir, age 75 years. Funeral from the Westlake Methodist Episcopal Church, corner Burlington avenue and Eighth street, Friday, March 9, 1906, at 2 p.m. Friends invited. Interment, Rosedale Cemetery.

LE DUC. At Hollywood, March 6, Denis Le Duc, a native of Canada, aged 54 years. Remains at funeral parlors of Cunningham & O'Connor, No. 1031 South Grand avenue. Interment Denver, Colo.

HOLLAND. In this city, March 6, Dr. L. T. Holland, a native of Ohio, aged 62 years. Funeral Friday, March 9, from his late residence, No. 2111 South Union avenue, at 2 p.m. Interment Evergreen Cemetery.

STATTMAN. At No. 1055 West Thirty-seventh street, Mrs. Caroline Stattman, aged 65 years. Funeral today (Thursday,) at 2:30 p.m., from the parlors Boots & Boylson, No. 329 South Spring street. Interment Rosedale Cemetery.

GRANBORN. Entered into rest, at No. 2507 Pennsylvania avenue, March 7, 1906, Frederick M. Granborn, beloved father of Mrs. Carrie A. Bergstrom, a native of Sweden, aged 80 years. Funeral from late residence Friday afternoon, 3 o'clock, March 9, Rev. O. M. Owens officiating. Friends invited to attend. Interment, Evergreen Cemetery, (Portland, Me., and Cambridge, Mass., papers please copy.)

Marriage Licenses.

HALEY-BOLTON. Solomon Haley, aged 37, a native of England and a resident of Los Angeles, and Mary C. Bolton, aged 32, a native of New York and a resident of Washington.

SIMMONS-SANDOZ. Andrew A. Simmons, aged 28, a native of California and a resident of Los Angeles, and Rose Sandoz, aged 24, a native of California and a resident of Pomona.

BOHM-GAERDES. Carl Bohm, aged 23, a native of Germany, and Adeline Gaerdes, aged 18, a native of California, both residents of Los Angeles.

HECKER-TRUXES. Chris M. Hecker, aged 32, a native of Ohio, and Lillian L. Truxes, aged 28, a native of South Dakota, both residents of Los Angeles.

HUBNER-A'DERTE. William F. Hubner, aged 30, a native of Indiana, and Daisy M. Alderete, aged 28, a native of Texas, both residents of Los Angeles.

AIGNER-KNOCK. Joseph L. Aigner, aged 25, a native of Austria, and Alma A. Knock, aged 25, a native of Missouri, both residents of Los Angeles.

LINNASTRUTH-REECE. Frank Linnastruth, aged 27, a native of Iowa, and Belle B. Reece, aged 22, a native of Michigan, both residents of Los Angeles.

HACKLEY-HUTCHINSON. Frank A. Hackley, aged 26, a native of Michigan, and Annis B. Hutchinson, aged 25, a native of Pennsylvania, both residents of Los Angeles.

CURRY-PATTERSON. John W. Curr, aged 28, a native of California and a resident of San Francisco, and Etta J. Patterson, aged 27, a native of Illinois and a resident of Los Angeles.

DUNHAM-THEWERKAUF. Frank A. Dunham, aged 31, a native of Pennsylvania, and Isabella B. Thewerkauf, aged 21, a native of Kansas, both residents of Pasadena.

Funeral Notice.

Francis B. B. Hadley, a well-known railroad man, died at the residence of his sons, No. 1140 South Union avenue, Thursday, March 7, at 2:30 a.m. Apoplexy was the direct cause of death. Deceased was 56 years of age; born in the Isle of Guernsey; a graduate of Wellington College and served in the English army. He was a son of Col. W. S. Hadley and brother of Capt. A. B. and Lieut. B. S. Hadley, all of the English army.

Deceased leaves as surviving relatives, a widow, Mrs. M. S. Hadley; a daughter, Mrs. George Brock, located at Manila, P. I., and four sons, S. W., F. B., W. S. and G. H. Hadley.

Funeral today at 2 o'clock from chapel of W. H. Sutch, 342 South Figueroa street.

Distinctive Watch Economy

Here is a watch value we're proud of—value that is peculiar to the Geneva, where quality is never sacrificed to diminish price.

This is a handsome O size, ladies' watch—your choice of Elgin or Waltham movement in any one of three styles of case—engine turned, polished or engraved, warranted for 20 years. This ideal Geneva value at

$14

Geneva Watch & Optical Co.
305 S Broadway

THE RELIABLE STORE NO. 1

Peerless Olive Oil

"THE BEST BY TEST"

PTS. 35c QTS. 60c

Try One Bottle and You'll Never Use Any Other Brand

SO. CAL. WINE CO.
218 W. 4th St.
HOME EX. 16 MAIN 332
No bar in connection.

SIEGEL'S "WOMEN'S AND CHILDREN'S WEAR"
Myer Siegel & Co.
251-255 SOUTH BROADWAY

Women's Silk Petticoats

Women's underskirts in the soft and supple silks, popular for the Spring and Summer season. The exquisite modes we are showing are exclusively our own—from the Parisian novelty to the plainest petticoat. In this generous exhibit we offer absolutely the most charming garments that will be displayed in the entire western markets, embracing all of the newest shades and beautiful colorings. Prices range from $5, $6.75, $7.50, $10.00, and up.

Everything For Infants

Bonnets, bibs, dresses, sacques, bootees, bands, skirts, cloaks, caps, and every other baby item—ready to put right on, and just as dainty and beautiful as the fondest parent could wish for.

Bath accessories, such as baskets, hampers, etc.

COMPLETE OUTFITS
29 Pieces $7.50, 35 Pieces $10
41 Pieces $15 and up
Sold also in Separate Pieces

SIEGEL'S "WOMEN'S AND CHILDREN'S WEAR"

SANBORN VAIL & CO

Artists' Materials

Amateur Artists need drawing sets, color outfits and all sorts of things to paint with and paint on. Ours is the one place you can get everything at low prices.

FINE STATIONERY.

357 SO. BROADWAY

Palm Terrace—the cream of Highland Park. Fine lots $1000 to $2500. Terms. C. W. SMITH. Office on property, and 108 Stimson Building.

Funeral Notice.

Members of South Gate Chapter, O.E.S., are requested to meet with the Golden State Lodge, F. and A.M., at their hall, corner Twenty-third and Union ave., Friday, the 9th, 1 p.m., to attend funeral of the late Dr. Holland, by the order of the Worthy Matron.

WEST GATE LODGE, No. 335, F. & A. M., will confer the first degree this (Thursday) evening.
AUGUST WACKERBARTH, Secretary.

Choice Cut Flowers.

A large variety of floral designs can be secured from J. W. Wolfskill, No. 210 West Second street.

Los Angeles Transfer Co., 751-3 South Spring.

Will check baggage at your residence to any point. Tel. M 48 or 249. Home 249.

Peck & Chase Co., Undertakers.

433 S. Hill. Both phones 61. Lady attendant.

Orr & Hines Co.

Funeral directors. Lady undertaker takes charge of ladies and children. Tel. Main 49, No. 647 South Broadway. John W. Edwards, manager.

Connell, Unterkircher, Crawford.

Undertaking Co., 1051 South Grand avenue. Phones 6212. Main 3232. Lady attendant.

Bresee Bros. Co., Undertakers.

We will remove to our new building, 355 S. Figueroa st., about April 1.

Castanien Undertaking Co.,

No. 1258 South Grand. Lady attendant. Telephones Main 6907. Home 5688.

Robt. L. Garrett and Co.,

Undertakers. 349 North Main. 'Phones 75.

Pierce Bros. & Co., Undertakers.

310 S. Flower. Tel. M. 1217. Lady attendant.

Speaking of Sliding

A man slid into our 5th and Spring street store and slid us a $5 bill. Five days slid by. Again the man slid in. He slid out in a pair of Brauer-Krohn made-for-you Troubless Trousers made of fine Gray Saxony. You ought to see the smile that slid over his face. Don't you want to take the slide that man slid?

Goods arriving adily. Watch for our grand spring opening.

Brauer & Krohn
TAILORS TO MEN WHO KNOW
THREE STORES:
128-130 South Spring
Fifth and Spring 1414 S. Main
Phones Main 3115—Home 2095

W. E. Cummings Shoe Co.
FOURTH AND BROADWAY

Men's Natty Spring Shoe Styles

The ever faithful Tans are here again—some changes, of course, and the proper ones properly come from Cummings; the right kind of narrower toes; faithful in fit; stand severe service and will save you four bits a pair; worth looking into, don't you think?

$3.50, $4.00, $5.00

COAL

needs no praise of ours. What we want is to furnish you with a grade that will make you a regular customer.

American Block

will do it. Phone us.

CLARK BROS.
1249 S. Figueroa St. West 69 Home Ex. 106

B. PARSONT, Auctioneer,

Will Sell

Thursday, March 8,

At 10 a. m., at

628 West Sixth Street,

The entire contents of store and basement, consisting of artistic bamboo furniture, dressers, wardrobes, desks, tables, chairs, bookcases, music cabinets, rolls of matting, etc. Dealers and speculators are specially invited, as we will sell in large lots, without reserve or limits. Dealers, bring your wagons, as goods must be removed immediately after the sale.

Z. L. Parmelee Co.
334 S. Spring Street

A Fixture Talk

About the lighting scheme of your new home. We must move from our present quarters April 1 and are offering a third off on a line of stock fixtures which you cannot duplicate any place in town at a like price. We show them in electric or combination, in all the popular finishes, and very best workmanship.

Your Opportunity to Save Money.

White Hair

In selecting a becoming switch many things must be considered. Our wide experience is a valuable guide which patrons may depend upon.

SHAMPOOING 50c
BENNETT TOILET PARLORS
Corner Fifth and Spring Sts.

Tea served at the Big White Onyx Fountain—exquisitely dainty and delicious. 10c.
BOSWELL & NOYES,
3rd and Broadway.

WEST ADAMS TERRACE

ONLY $1500 EACH.

The southwest corners of Eighth and Ninth avenues and West 23rd st.; abundance of artesian water; restrictions $2500; cottages or bungalows allowed; positively the cheapest desirable corners in this beautiful section.

J. B. LEISER, Sole Agent,
644 Pacific Electric Bldg.
Telephone Home 3200.

"THE DAYLIGHT STORE." Phones Main or Home 132

Jacoby Bros.
331-333-335 South Broadway.

Skirts Made Free

Let our tailoring department make a man-tailored skirt free of charge from any absolutely correct models and goods you may select. Particulars at dress goods counter.

Just for Thursday

Children's and Misses' Long Coats at Half Price

We propose to quickly clean out our large assortment of long coats for children and misses at exactly one-half price. These come in sizes 2 to 14 years. The ladies' cloth, ripple velvet, Melton, broadcloth and cheviot. Some have capes, made in military style, and still others in Buster Brown effects. These come in the new shades, and every coat will positively be sold at one-half the original price.

Special Thursday Sale of Children's Wash Dresses

These special prices are so far below regular that every mother will find it to make selections at this sale, whether or not the children are in immediate need of new dresses.

Children's $1 Wash Dresses 45c

A large assortment of children's wash dresses; made of percale and gingham, in blue, red, pink and stripes; sizes 2 to 14 years. Regular $1, choice 45c each.

Children's $3.50 Wash Dresses $1.45

These are made of chambray and gingham, in red, blue and checks; sizes 2 to 14 years; regular $3.50 values, choice $1.45.

Children's $5 Wash Dresses

These are made of good gingham, in red, blue, [illegible] black and white checks; [illegible] 12 years; regular $3 values, 89c.

60c Boxes of New Ruching 29c

Over 500 of these boxes, each containing an assortment of white ruchings—six in a box. The regular price of these is 60c per box. Special Thursday 29c.

Thursday Specials in Dress Materials

Checked Suitings 75c

A midweek sale of the popular black and white wool checks, different sizes, in serge and suiting weaves; 38 and 46 inches wide. The much wanted styles for Eton suits and skirts.

New Gray Suitings $1

New gray Berge and wool mixtures, serge and Panama weaves; medium and light weight; come 46 inches wide; special $1 the yard.

$1.25 Taffeta

A full line of plain and [illegible] in full range of [illegible] high grade regular $1.25 [illegible] inches wide; special [illegible]

Special in TURKISH BATH MATS. Worth 65c. TODAY **50c** In five different colors.

Use the "Villeway" as a thoroughfare bet. Broadway and Hill St.

DE VILLE PARIS

A. FUSENOT COMPANY
317-325 S. Broadway, extending to 314-322 S. Hill St.

In Berge, Basement TODAY Ladies' Cloth WALKING [illegible] only **$2.**

The desire for something different in ATTRACTIVE NEW GARMENTS

Can be easily satisfied from this extensive assortment. You will hardly believe that cloth, shears and brain could mould such perfect fitting and cleverly designed garments.

We cannot begin to enumerate the variety of styles and materials which are to be seen here, but we mention four models.

Specially Selected For Today's Selling

Elaborate Eton Jacket Suit ... $57.50

A very beautiful suit of light gray novelty suiting, with Vieux blue irregular stripe. The fancy tailoring is the work of an artist. Skirt is circular, with plaited box front, while the chic Eton is adorned with old blue velvet collar and buttons, and gilt braid and lace.

Gray Shadowed Check Eton Suits ..... $2[illegible]

This exceptional model [illegible] light or dark gray shadow [illegible] suiting. The fancy Eton is [illegible] in stitched straps, and fancy [illegible] and buttons, and is silk lined. [illegible] skirt is new circular gored [illegible] with plaited front.

At $8.25

Fitted Corset Jacket

This special model is satin lined, has a stylish fancy flat collar, and the jacket is stitched and button trimmed. All sizes—perfect fitting.

Special Values Separate Skirt at $8.50

Very attractive skirt, in light and dark [illegible] two shades of tan, in pinhead check suiting. The model is 13-gored circular, fancy strap [illegible] trimmed.

NOVELTIES WOMEN'S WEAR
Paris Cloak and Suit Co.
252 South Broadway

IMPORTANT

The prettiest new styles in Spring garments arriving daily.
B. B. HENSHEY
521 South Broadway

A Good Knife
Several styles; 2 or 3 Blades, Best Values in Town **50c**
HENRY GUYOT 535-540 SOUTH SPRING ST.

ICE BAGS

All of the shapes and sizes to make the application of ice bags convenient and effective. Strong, new rubber. Priced rightly.
Dean is now at 214 S. Spring Street. Off Drug Co., formerly Sale & Son.

Mr. C. E. Lindenstadt
Former Manager of
Natick Tailors now with
Buffalo Woolen Co.
252 South Spring St.

PEOPLES

DENTAL PARLORS
108 N. Spring.

I had five teeth extracted by the People's Dentists without any pain whatever; also had a set of teeth made by them, which fit me perfectly from the first, and I would recommend anybody to go to the People's Dentists for any dental work.
W. B. LUCKENBACH.
714 Edgeware Road.

After being butchered by other dentists, I had a perfect dread of the dental chair. After being operated on by the People's Dentists for crown and bridge work, and having several teeth extracted absolutely without pain, I can recommend them to all wishing expert dental work done absolutely without pain.
A. W. HAYCOCK.
555 Fremont Ave.

I have just had a badly decayed tooth extracted absolutely without pain. I take great pleasure in recommending the People's Dentists to all those in need of dental work.
C. W. HOWE.
145 S. Bunker Hill.

Cleaning and examination free. Extracting free where plates are ordered.
Filling 50c.
Open day, evenings and Sunday forenoons.

Kahn's new store nearly ready for our ad.
KAHN'S 457 S. B[illegible]

$50 Rew[illegible]

will be paid by me for any case [illegible] Alveolaris that Sulfos Tablets [illegible] SK YOUR DENTIST!
For sale by all druggists or [illegible] Hudson, Dentist, Salt Lake [illegible] S. Main St.

STANDARD HOMEOPATHIC P[illegible]
Phones—Sunset Main [illegible] S. Broadway; the best [illegible] the world.

Queen
We are sole agents for the [illegible] of women's shoes.
S. Kaufmann [illegible] 461 S. B[illegible]

Hoffman
THE LARGEST MILLINERY ON THE [illegible]
333½-335 S. SPRING ST.

M. B. Black[illegible]
DRY GOO[illegible]
SPRING AND TH[illegible]

[illegible]t Complete [illegible]owing of..... **Sprin[illegible]**

[illegible] exhibit is now complete in the [illegible]es, coats and lingerie frocks. [illegible]arel is here that is as interesting [illegible]uld by all means look in on the [illegible]dest specimens are taken.

Queen's gray is the reigning fa[illegible] blues, greens, lilacs and white a[illegible]. Plaids, checks and stripes of th[illegible] and plain solid colors, all have [illegible] Many direct importations from [illegible]ction, as well as dozens of copies [illegible] Prices begin at $22.50 and range [illegible]

$22.50 Suits

[illegible] jacket suit of gray Eng[illegible] suiting; jacket is finished [illegible] narrow tailor bands of [illegible]k taffeta silk, fancy braid [illegible] buttons. Sleeves three-[illegible]rter length, skirt cut circu-[illegible] instep length. $22.50.

[illegible]re's a style, a color and a price h[illegible] New coats for autoing, for evenin[illegible] Jackets and separate skirts for a[illegible]

You Can[illegible]
the Sohmer-Ce[illegible]

[illegible] piano yields its stores of melody as freely [illegible]bout music as it does to the one who [illegible]tudy of piano playing, and its dual nature [illegible]emands of both, for it can be played [illegible]ngers—or, it can be played by means [illegible]he Piano Player, which is built into it. [illegible]Cecilian Piano Player, built inside the c[illegible] [illegible]n irresistible combination. Price $[illegible]

The Farrand-Cec[illegible]

[illegible]rand-Cecilian is "high-grade" in ever[illegible] Organ Company, the creators of the [illegible]Cecilian, by means of the metallic [illegible] in it, any one can play it. Simply sit [illegible]your feet on the pedals, and pump—any [illegible] also played by the hands in the ordinar[illegible]

The Cecilian

[illegible] is another of the Farrand Organ Co.'s cre[illegible] than the Farrand-Cecilian. By mean[illegible] mechanism built into it, any one can [illegible]Sohmer-Cecilian or the Farrand-Cecilian.

The Cecilian Pla[illegible]

[illegible]ar the most perfect piano player in the [illegible] of any make. The new metallic actio[illegible] most important improvement introduce[illegible]

Geo. J. Birkel [illegible]
Steinway, Cecilian and Vic[illegible]
345-347 SOUTH SPR[illegible]

A Go[illegible]
Is n[illegible] know[illegible]
T[illegible]
"Inv[illegible]
Stan[illegible] in th[illegible]
Jan[illegible] 161[illegible]

[illegible]LATES —ONLY—
[illegible]ROWNS
[illegible]RIDGEWORK **$4.5[illegible]**
15 days only, to demonstrate our painless and superior workmanship. Come at once and get the rush. All work guaranteed the very same matter how much you pay. Cleaning and [illegible]
BROADWAY DENTAL PARLORS, 42[illegible]
Also open evenings and Sund[illegible]

DuBois & Davidson [illegible]
[illegible]2-214 West 6th St., Between [illegible]
"Just over the line fro[illegible] and high prices." "N[illegible]

LIKE MOTHER USED T[illegible]
NONE SUCH MIN[illegible]
IN 2-PIE 10c PACKAGES. Mean[illegible]

A. LAUNDRY C[illegible]
631 San Fernando St. Phones—M[illegible]

If you want Pure Eucalyptus Oil [illegible] sold in bulk. At all SUN DRU[illegible] JEFFERSON Street.

Editorial Section.
PART II—LOCAL SHEET: 14 PAGES

Los Angeles Daily Times

California del Sur.
CITY AND COUNTRY.

XLIst YEAR. THURSDAY MORNING. MARCH 8, 1906. On All News Stands, Trains and Streets. 5 CENTS

H. B. Blackstone Co.
DRY GOODS
SPRING AND THIRD STS.

Complete showing of..... Spring Gowns

exhibit is now complete in the way of Tailor suits, costumes, coats and lingerie frocks. A gathering of fashionable apparel is here that is as interesting as it is instructive. You should by all means look in on these new things before the choicest specimens are taken.

Queen's gray is the reigning favorite in color, with many shades of blues, greens, lilacs and white and black effects to lend variety. Plaids, checks and stripes of the indistinct sorts, soft mixtures and plain solid colors, all have their host of admirers.

Many direct importations from France are here for your inspection, as well as dozens of copies of the latest imported models. Prices begin at $22.50 and range on up to $125.00.

$22.50 Suits

Jacket suit of gray Engwith jacket is finished narrow tailor bands of taffeta silk, fancy braid buttons. Sleeves three-length, skirt cut circulength. $22.50.

$30.00 Suits

New cut Eton jacket, with short sleeves, neatly trimmed in black taffeta and silk braid. Circular skirt with inverted plaits back and front. Material is London gray mixed suiting with invisible plaids indicated by single threads. $30.00.

a style, a color and a price here to fit every need.
New coats for autoing, for evening or afternoon wear.
Jackets and separate skirts for all occasions.

You Can Play
The Sohmer-Cecilian Piano

piano yields its stores of melody as freely to the person who knows nothabout music as it does to the one who has spent years in the practice the art of piano playing, and its dual nature enables it to completely satisfy wishes of both, for it can be played just like any other piano—with fingers—or, it can be played by means of the metallic action of the Cecilian Piano Player, which is built into it. Its name signifies what it is—the Cecilian Piano Player, built inside the case of the world famous Sohmer piano. Irresistible combination. Price $950.

The Farrand-Cecilian Piano

Farrand-Cecilian is "high-grade" in every particular—a product of the Farrand Organ Company, the creators of the Cecilian Piano Player. As with the Sohmer-Cecilian, by means of the metallic Cecilian Piano Player mechanism which fits up into one can play it. Simply slip in a roll of perforated music, put feet on the pedals, and pump—any one, young or old, can do that. Then it may be played by the hands in the ordinary way. Price $675.

The Cecilian Piano

is one of the Farrand Organ Co.'s creations. A splendid instrument—lacking the Farrand-Cecilian. By means of the wooden Cecilian Piano player mechanism built into it, any one can play it, in the same manner as the Sohmer-Cecilian or the Farrand-Cecilian—with the hands or feet. Price $350.

The Cecilian Piano Player

is the most perfect piano player in the world. Easily attached to any piano of any make. The new metallic action of the Cecilian Piano Player is the most important improvement introduced since its inception. Price $275.

Geo. J. Birkel Company
Steinway, Cecilian and Victor Dealers
345-347 SOUTH SPRING STREET

A Good Lawn Mower
Is not difficult to find if you know our address....
The "Columbia"
"Iroquois"
"Invincible" (Ball bearing)
"Imperial"
Stand for the latest and best in the line.
James W. Hellman
161 North Spring Street
LOS ANGELES, CAL.

PLATES
CROWNS
BRIDGEWORK
—ONLY—
$4.50

To 21 days only, to demonstrate our painless method and superior workmanship. Come at once and avoid the rush. All work guaranteed the very best that can be had anywhere, no matter how much you pay. Cleaning and examination free.
BROADWAY DENTAL PARLORS, 452 1-2 South Broadway.
Also open evenings and Sunday forenoons.

DuBois & Davidson Furniture Co.
212-214 West 6th St., Between Spring and Broadway.
"Just over the line from high rents and high prices." "Nuff sed."

LIKE MOTHER USED TO MAKE
NONE SUCH MINCE MEAT
10c-PIE 10c PACKAGES. MERRELL-SOULE CO., SYRACUSE, N.Y.

A. LAUNDRY CO. "The Laundry of Los Angeles"
Phones—Main 1143, Home 6861

If you want Pure Eucalyptus Oil ask for Heron's. Never sold in bulk. At all SUN DRUG STORES or 338 WEST JEFFERSON Street.

THIS BEAUTIFUL PRIZE FOR LOS ANGELES, ACCEPTED DESIGN FOR FEDERAL BUILDING.

The Supervising Architect of the Treasury at Washington furnishes The Times with the above, his final design for the new Federal Building to be erected at once in Los Angeles.

ASSESSOR'S UKASE AWE OF AUTOISTS.

Machines of Tourists are Held up at Garages for Payment of Taxes and Victims Threaten to Wage Bitter War.

HIST!

There's another bird of prey after the frightened tenderfoot automobilist!

More savage than the auto cops, who mercifully only strip a tourist mahout of his last dollar and let him go, this one takes "mobe" and all; even to the gasoline smell.

Nearly every pet auto car owned by rich eastern tourists in Los Angeles was seized yesterday by the City Assessor for taxes.

Well it is that the young and tender were spared the dreadful scenes of wrath and rage that took place at the Western Motor Car garage, where most of the eastern men stable their choo-choo cars.

The first man who came along after the seizure was J. H. Ordway, a rich Boston man, whose private auto is like Mary's little lamb and follows him wherever he goes.

Enter blithely Brother Ordway. He bustled right in. He was in a hurry; he had invitations out for an automobile party, and the guests were waiting.

But the garage hostler stood before him with reluctant feet and hang-dog head.

"I'm a little in a hurry, y' know," urged Ordway in his best Boston voice.

Silently the weeping hostler handed to Ordway of Boston the following bitter billet doux:

"Dear Sir: We hereby notify you that one auto, number 909, belonging to you has been assessed at a valuation of $2800, and the tax upon the same, amounting to $33.60, is hereby demanded.

"You are hereby notified that this machine must not be removed unless such tax is paid.

"We remain,

"Yours res.,

"EVAN LEWIS, C. A.

"By A. B. Conrad, Chief Deputy."

INTO AIR GOES ORDWAY.

Two feet in the air on a vertical line bounded Ordway of Boston.

"W—what?" stuttered Ordway, almost dumb with rage. "I can't take m' own automobile out?"

The auto hostler sadly shook his head, and his eyes were swimming with sympathetic tears.

Ordway let out a sound that was a cross between a frozen roar and a sneeze and tore down the street like a house on fire for the office of his attorney.

The lawyer sternly told him it couldn't be done; that they couldn't hold the auto; that it was against the Constitution and the Magna Charta and the Young Men's Compendium of Politeness.

People ducked out of his way on the sidewalk. Dogs fled howling under passing wagons. Ordway was searching his Puritan soul for remarks to show how mad he felt.

Before Ordway could tear triumphantly back, the City Assessor had served notice on the garage men that they would be arrested if they moved a single auto. Ordway found the Assessor there.

"U-g-g-g-g," guttered Ordway, in inarticulate rage.

"Llewellynnbm sywil Cymraeg eist ffedhuyiln," replied the City Assessor, in his native Welsh.

"You mean to say I can't take out m' own auto," roared the Boston man.

"We need the money," said the City Assessor, deprecatingly. "You can take it out if you pay the tax."

"Never!" yelled Boston of Tea Party fame. He dashed out, and then dashed back to roar:

"Tax time in Boston is May. If I pay here and go home, then I'll pay twice."

The City Assessor only shook his head and murmured: "'Tis a har-r-r-d fate."

Ordway of Boston dashed out; Ordway of Boston dashed back.

"Do you mean to say," he shouted, "that you could take my personal property for taxes?"

"Ya-a-s," said the stolid Assessor.

Ordway's Boston voice rose to a squeal of excitement.

"Maybe you think you could go up to my room and take my clothes."

"Ya-a-s," said the Assessor, "we could."

"And if I wasn't there, you'd demand my clothes from my wife and seize them for taxes."

"We could."

Ordway relapsed into a glaring silence. "Maybe if I had a gold tooth you would make me have it pulled and take it for taxes."

The City Assessor looked Ordway anxiously in the mouth.

With a smothered snort of rage, out dashed Ordway of Boston. In again dashed Ordway of Boston.

"I'm going to send telegrams," he shouted. "I'm going to telegraph to every automobile club in the country. I'll tell 'em what kind of a town Los Angeles is.

"I'll tell 'em how your policemen ride mud turtles and if you go any faster than they do, you get arrested and robbed—robbed, sir!"

Out dashed Ordway of Boston for the nearest telegraph office. As he wrathfully wrote, he no doubt could see dire pictures of the cobwebs hanging on the city streets next winter; the stores all closed and sheep pastured in the City Hall.

Meanwhile Brother Evan Lewis hung onto the air-cooled, city-broke touring car.

After a long time a meek, sorrowful man crept into the garage.

"Here's your thirty dollars," he gulped, and climbed sadly into the auto only two or three hours late. Chastened was Ordway of Boston.

He had melted all the telegraph wires and set the atmosphere sputtering; but he had to pay the thirty.

THOMAS, TOO, IS HIT.

After he had gone, entered E. R. Thomas, the father of the modern automobile. He has a private car, a private mobe and a private vocabulary.

He glared at a burly man holding his tailor-made auto by the halter.

Thomas jumped only about a foot and a half in the air. He was mad but firm. He didn't have a date to keep like the Boston tea-party man.

He marched off with dignified tread to Herbert Cutler Brown, Esq., an attorney in the Merchants' Trust building, who represents the Western Motor Car Company and Automobile Club.

Thomas deposited a fat check to retain the attorney's service.

"Fight," he shouted. "I'll stay here until I rot before I'll pay it."

Immediate legal proceedings will be started. Brother Evan, the Welshman, will be accused of something terrible.

Meanwhile a number of other tourists were thunderstruck to find their autos in charge of the Assessor in other garages—held for taxes, yesterday being the first Monday in March. They, too, rushed away to lawyers.

They all argue that if Evan Lewis can make them pay taxes on their autos while they are visiting here, any little old country Assessor has the same right to climb on board the train and attach their dress-suit cases because they happen to be passing through town.

They contend that behind every other tree in tax season will be waiting some hungry Assessor seeking whom he may devour; that the only safe impediments for the California tourist is a breechclout.

"W-e-e-el," said Evan firmly, "but we need the money."

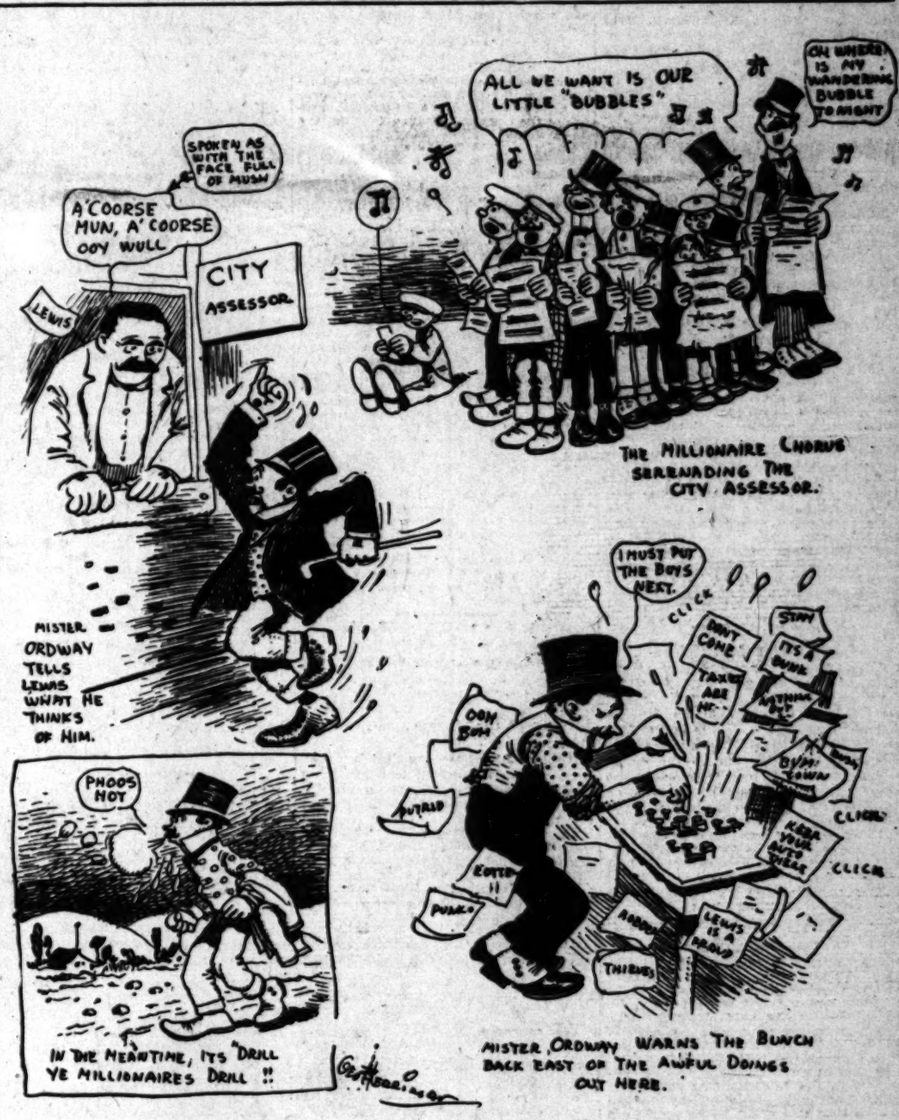

Cartoonist Herriman's impression of the affair of the assessor and the autoists.

BURNED BY GASOLINE.

Explosion May Cost Life of Physician's Wife Who Was Using It in Her Kitchen.

The wife of Dr. W. R. T. McLain, who lives at No. 1938 Park Grove avenue, was terribly if not fatally burned by gasoline at her home yesterday afternoon.

Shortly before 4 o'clock neighbors were startled by a loud explosion in the kitchen of the McLain residence, followed by the agonizing cries of Mrs. McLain. She was seen to rush into the yard the clothing on the upper part of her body flaming like a torch. Then she rushed back into the house.

The neighbors rushed in and succeeded in smothering the flames that enveloped the woman and then extinguished the fire in the kitchen. Mrs. McLain was terribly burned about the hands and face, and inhaled some of the flames. Her sufferings were great. After temporary aid had been rendered by her husband, who was called hastily home, she was taken to the Pacific Hospital, where she was somewhat easier late last night. The physician there refused to give much encouragement concerning the ultimate result.

Mrs. McLain was alone in the house and for the most part the cause of the accident can only be guessed. She was washing a silk portiere in some gasoline which she had poured into a small tub, and inasmuch as one of the burners on a gas stove was found burning when the people rushed in, it is apparent that the fumes of the gasoline were exploded by this fire on the gas stove. That Mrs. McLain was not burned even worse is owing to the fact that she was using only a small quantity of gasoline and it was confined in the bottom of the tub, but her arms and hands being wet with the fluid they immediately took fire.

HEROINE SAVES GIRL.

Miss Livingstone, Forewoman in First Street Printing Office, Prevents Serious Accident.

Miss Josephine Livingstone, forewoman in the plant of the Los Angeles Printing Company office on West First street near Broadway, proved herself a heroine yesterday morning by saving the life of Lillian Usher, a young girl who works in the printing establishment. With her clothing caught in a shafting the girl screamed for help, and with rare presence of mind Miss Livingstone grabbed the frightened girl and held her in such a position that although her clothes were partly torn off her, she was kept out of the machinery until it was stopped.

The printing company is enlarging its plant by putting in some new machinery and rearranging the old, and has not been in a position for some days to properly protect the belts and shafting by casing them. Miss Usher has been working there but two weeks and has not had time to acquaint herself with the lay of the machinery. Consequently when she sat down to a binding machine her skirts became entangled in the rapidly-revolving shaft that run the machine, and, as she felt herself drawn towards it, she screamed. Miss Livingstone, who was standing near by, turned around when she heard the cry and grabbed the girl, saving her from serious if not fatal injury.

MAY BE HER HUSBAND.

Mrs. R. Lepine of Yuma was at the Police Station yesterday seeking aid to discover whether or not the man who committed suicide at Berkeley on February 15 was her husband. Dates and description tally so well that she believes such to be the case, though there was nothing about the dead man to indicate who he was.

THE PUBLIC SERVICE.

SUMMARY OF THE DAY.

Committees from various civic bodies met in conference yesterday to discuss the purchase of a part of Rosedale Cemetery for city park purposes; but the price placed on the grounds by its owners was considered prohibitive.

Librarian Lummis announced, yesterday, that the moving of the public library will begin on the morning of March 15.

The City Council was asked, yesterday, by the Park Commission to provide for the payment of its proportion of the money due for the Main-street lighting project.

An exciting scene followed the sentencing of Frank Cole, a palmist, yesterday, in Judge Smith's court, and the crowd appeared for a moment as if about to afford the prisoners a chance to escape.

Mrs. Graham was the most important witness who testified yesterday in the contest being waged over the probating of the will of the late Mrs. Amanda Reid of Pasadena.

AT THE CITY HALL.

CEMETERY LAND HELD TOO HIGH.

PLANS FOR PICO HEIGHTS PARK COME TO NAUGHT.

Rosedale Association Asks Sum for a Fourteen-Acre Tract Which Is Considered Prohibitive by the Commissioners—Other Locations Will Be Sought.

The "long felt want" of Pico Heights citizens—a public park—still remains unsatisfied. The conference held yesterday morning by representatives of various official bodies did not bring forth much promise for the pet scheme of the Fourth Warders.

A fancy valuation by the Rosedale Cemetery Association placed on the land under consideration had a tendency to discourage some of the members of the conference. Others declare, however, that they will not rest until the park wants of Pico Heights are supplied.

The park conference, which was held yesterday forenoon in the Council chamber at the City Hall, was composed of Councilmen Summerland, Kern and Healy, as a special park committee from the City Council; H. M. Barstow and Mrs. Willoughby Rodman, for the Playground Commission; Mrs. Harriet Taylor, for the Pico Heights Civic League; C. D. Willard, for the Municipal League; and Dr. A. W. Lamb and M. J. McGarry, Park Commissioners. With this company met Simpson Sinsabaugh, secretary of the cemetery association.

The proposition of the Pico Heights citizens was that the city purchase the fourteen-and-a-half-acre tract belonging to the Rosedale Cemetery Association, and lying to the north of the Los Angeles-Pacific Railway, and that this be used as a public park.

It was said that the cemetery association was willing to sell, and that it would provide for long time on the payments, so that the purchase could be made without serious inconvenience to the city's finances.

But the project went up in the air when the price asked for this strip of land was named. The cemetery company modestly asked the sum of $85,000.

As numerous realty dealers in the Pico Heights vicinity had declared that the property would be selling for a good price if it brought $2000 per acre, the price asked by the cemetery association was considered preposterous.

Councilman Summerland and his constituents, however, will not let up on the project of securing park land somewhere in the ward. The members of the conference will make an investigation of various sites. It is possible they will agree to take a smaller section of the cemetery grounds, if it can be secured at a reasonable price; and at least two other tracts will be investigated. One of these is on San Marino street, east of Dewey avenue; and the other is a tract lying west of the Country Club property on West Pico street.

ON THE MOVE.

FLITTING OF LIBRARY.

Librarian Lummis and his assistants are making active preparations for the moving of the public library to its new home in the upper floors of the Laughlin building on South Hill street. The actual transfer of books will begin on the morning of March 15, and it is estimated that fully two weeks will be required to complete the moving. The books will be moved in complete sections, so that patrons of any one department will suffer but little inconvenience. It is believed that no department will be closed more than twenty-four hours during this moving period, and attendants will be in charge at each end of the route until the entire change is made.

At the Laughlin building there is much activity in rushing the completion of the library quarters. The elevators are being installed, and will be in operation the last of this week. An innovation at the new library will be the installation of a clearing counter for books issued on patrons' cards. Before leaving the building each person carrying away a library book will submit it to the inspection of the clearance clerk, and there it will be checked up, so that there will be no possibility of books being wrongly issued.

Approximately 50,000 volumes must be moved from the City Hall to Hill street, and thirty men and several teams have been engaged to do this work.

Librarian Lummis is having all the volumes in the circulating departments branded on the edge with hot irons, so that it will be almost impossible to efface the fact that the books are city property. This has been made necessary by the constantly increasing loss of books.

"Reversion to Type."

In these piping days of public improvements, widening streets, et cetera, comes to the City Hall a petition which is a sort of "reversion to type," as the scientific folk would say. This prayer is from property owners on Effie street, representing 3277 feet of frontage, and they ask that the street from Zena to Lucille streets be reduced from the present width of eighty-two and one-half feet to a sixty-foot width, by the abandoning of an eleven and a quarter-foot strip on either side of the highway.

Main Street Lights.

The Park Commission yesterday filed a communication with the City Clerk, asking the City Council to provide for the payment of $221.19, its proportion for the Plaza frontage on the assessment for the installation of the Main-street lighting system. This assessment becomes delinquent March 21.

Chief Auble Going East.

The Police Commission has made a recommendation that the City Council make an appropriation of $400 for the expenses of Chief of Police Auble for his forthcoming trip to Hot Springs, Ark., to attend the International Association of Chiefs of Police.

City Hall Notes.

Councilman Summerland last night started for San Francisco. He expects to be back in time for the session of the City Council next Monday.

In company with Street Superintendent Hanley and City Engineer Stafford, the Board of Public Works spent the greater part of yesterday in visiting various streets which are to be improved immediately, and in the inspection of other proposed public work.

AT THE COURTHOUSE.

STATE'S PRISON FOR PALMIST.

EXCITING SCENE IN COURT WHEN COLE IS SENTENCED.

Mother and Wife of Prisoner Faint When He is Booked for Two Years at San Quentin for Attempt at Assault on Girl—Trial Jury Seeks His Freedom on Probation.

There was a scene of almost wild excitement yesterday morning in Judge Smith's court, when Frank Cole was sentenced to two years at San Quentin for an alleged attempt at criminal assault upon Edna May Sutton, a girl under 16 years of age.

Attorney Wellborn, of counsel for the defense, tried to persuade the court to permit Cole to go free on probation. In support of the motion a petition was presented to the court, signed by every one of the jurors who had tried the case. The condition was peculiar, inasmuch as Cole had contemplated the commission of the crime, but had restrained himself when he realized the innocence of the girl.

Deputy Dist.-Atty. Fleming decidedly opposed the admitting of Cole to probation.

"I do not wish to cast any reflections upon the jury," he said, "because I have a high regard for them; but I sincerely trust we never will have another repetition of a jury, after they have performed their duty, seeking to intrench upon the functions of the court. Whenever a defendant is found guilty their duty ends at that time. If that practice should become common, about every man convicted would have his relatives going around getting petitions from the jury asking for clemency."

"I do not feel inclined to put this young man on probation," said the court. "There isn't a case tried here but what there are circumstances surrounding it which appeal to the mercy of the court. I have never felt myself called upon to depart from the good, sound public policy and good, sound policy in the administration of criminal justice should be a terror to evil-doers.

"I think it would be a wound upon the community to say that a married man, who has a wife and child, should commit such an offense, have a trial before a jury, be convicted, and then be excused."

The defendant sat between his mother and wife while the court was speaking. Both women were tearful and listened with strained attention. When Judge Smith passed sentence of two years in the State's prison, the mother gave a succession of heart-piercing shrieks and fell in a faint.

At once there was disorder. People arose and began to press forward. Bailiff Harrington clapped handcuffs upon two prisoners awaiting arraignment, and the clerk of the court rushed from his desk and secured a third, so that the prisoners might not slip away in the turmoil. Then the crowd was warned back while the prisoners were taken to the anteroom and locked in.

Meantime the elder Mrs. Cole had been carried out of court. Then the wife of the defendant also collapsed. The defendant himself was badly broken down, as he was led out of court back to jail. Cole was a palmist who carried on business on West Seventh street.

WANTS HER FREEDOM.

WIFE SEEKS DIVORCE.

Mrs. Ellen G. Hollabaugh, formerly of Denver, Col., but a resident of this city for the last two years, began suit yesterday for divorce from Thomas G. Hollabaugh, and the custody of her child.

Mrs. Hollabaugh avers that her husband was and is unable to support her and has made no attempt to provide for herself and child since their marriage.

The wife also states that when she married her husband she was under the impression that he had never been married before. Shortly after the marriage, ten years ago in Denver, Mr. and Mrs. Hollabaugh went to Alabama where the husband was greeted by three children by a former wife.

Shortly after this, the wife alleges, her husband became improvident and since that time has failed to provide for herself and one child.

The wife came to Los Angeles two years ago to escape the man but he followed her. Mrs. Hollabaugh has been living with her parents.

CLAIM SUBMITTED.

AGED MAIDEN LADY HURT.

The suit of Miss Mercelin Provost, 80 years old, against the Pacific Electric Railroad Company, to recover $5000 as damages for injuries sustained, was tried before Judge James yesterday.

On June 10 of last year Miss Provost took a car for Dolgeville, and there met with a mishap while in the act of alighting from the car. The plaintiff's contention was that she tried to alight when the car had stopped, but that it suddenly started and threw her to the ground. Her face was bruised and she was injured in the chest, back and stomach, becoming partially paralyzed in the right side.

The court took the case under submission.

CROP CONTRACT.

CITRUS UNION SUSTAINED.

Judge James in Department Seven of the Superior Court, in the case of the California Citrus Union vs. W. T. Michael and Sarah I. Michael, decided in favor of the California Citrus Union, restraining the defendant from interfering with the Citrus Union taking possession of and marketing a crop.

The Michaels had a contract with the Citrus Union for the marketing of the fruit, and received an advance on this contract. The Michaels endeavored to ship the fruit through other parties. The union thereupon asked for an injunction to prevent the Michaels from taking away from them fruit on which they had made an advance, and which they had made arrangements to handle. Under Judge James's decision, the defendant must have the fruit handled through the union, according to contract.

COURTHOUSE NOTES.

BREVITIES MISCELLANEOUS.

BESSIE PLEADS. Bessie McCamart, a seventeen-year-old girl, yesterday pleaded guilty to burglary before Judge Smith. She stole some clothing from a man who worked in the same house with her. The girl's mother claimed that her daughter is a kleptomaniac, and the court took the case under consideration.

PLAIN DESERTION. H. E. Divilbiss yesterday was granted a divorce from Sadie Divilbiss by Judge Trask on the ground of desertion. The parties were married in Colorado in April, 1895, and in 1904 the wife deserted her home.

SENT TO PATTON. J. Henderson yesterday was committed to the State Hospital at Patton. The man is a laborer, and had been at Patton and also in the Stockton asylum.

MRS. M'ANANY NEGLECTED. Girlie S. McAnany was divorced from Henry W. McAnany by Judge Trask yesterday, on the ground of statutory offense. The parties were married in 1902.

CLAIMS DAMAGES. E. J. Bulgin, who has attracted some attention by his evangelistic efforts in various parts of the State, has begun suit against the San Pedro, Los Angeles and Salt Lake Railroad Company to recover $25,000 as damages for injuries sustained, and for $500 for medical attendance. On February 1 Bulgin avers that a passenger train coming from Riverside to this city collided with another one coming from the opposite direction. Bulgin says that he struck the hat rack, and then fell across the arm of the seat. Three of his ribs are alleged to have been broken, and one lung was punctured, so that he has been made ill and permanently incapacitated.

POLICE COURT.

LEASE FOR PICKETS.

The case of H. Carter, Frank Robinson and Frank Franta, the three union thugs arrested for "picketing" in front of the office of The Times for the purpose of intimidating independent workmen, was called before Justice Austin again yesterday, and was again postponed on application of their attorney.

This time "El Hutch" put in the plea that he was afflicted with a sore throat and could not conduct a "spoutfest" in the interest of his clients with due vigor, and therefore asked that another date be set for the trial. It is now scheduled to come off April 3.

J. Simons was arraigned before Justice Rose on a charge of burglary for having entered a lodging-house on East Sixth street, where he stole several pieces of jewelry. The prisoner told a hard-luck story to the effect that he was hungry and had to get something to eat, and took the jewelry with that intent. He will be disposed of today.

IN FEDERAL COURT.

THOMAS TRIAL GOES ON.

Documentary evidence and the testimony of Rushton H. Charlton occupied nearly the whole day yesterday in the Federal trial of former Forest Supervisor Everett B. Thomas. The exhibits of the plaintiff are already well over one hundred in number, and Oscar Lawler's desk in the courtroom was piled with files of documents to be introduced at the proper time. Telegrams, letters, government reports, vouchers, checks, bills and nearly everything that the mind of man can conceive, form the mass of written testimony.

Charlton was the important witness of the day. He was on the stand several hours. He was the Forest Service inspector who investigated the conditions that led to the downfall of Thomas, and succeeded him temporarily until the appointment of T. P. Lukens.

Nearly forty witnesses, mainly forest rangers and persons with whom Thomas had commercial dealings, lounged in the halls and jury-room, waiting to be called. In the jury room two clusters whiled away the time with pedro, and threatened to duck any reporter who said it was poker.

SIGHTSEERS FLOCK TO SCENE.

Burning Kansas Gas Well Taxes Nearby Towns Beyond Limits and Many Walk Streets.

[BY THE ASSOCIATED PRESS—A.M.]

CANEY (Kan.) March 7.—The big gas well six miles from Caney continues to burn with great force. The preliminary work for the supreme effort to cap the well with the three-thousand pound iron hood made for it is being pushed with all haste, an additional force of men having been put to work today. It is now not likely that the hood can be placed in position before tomorrow.

Hundreds of sightseers still flock to the scene. The towns near are taxed to the limit and last night many persons walked the streets, unable to secure rooms.

The Kingsbury

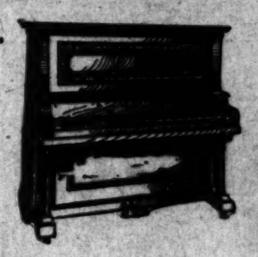

Do you intend purchasing a Piano? Have you considered the chances of getting a poor piano instead of a good one? Do you know how many really poor, cheap pianos are made in America?

In Buying a Piano

The responsibility of the house you buy of and the reputation of the piano you decide on are the Two Really Important Factors to go by.

The Kingsbury Piano has the reputation of being a thoroughly good piano. Eighteen hundred homes in Southern California are pleased with it. We sell these pianos. You run little risk in buying a Kingsbury for these two reasons, and we make moderate terms with those who desire.

Southern California Music Co.

332-334 S. BROADWAY, Los Angeles.

SAN DIEGO RIVERSIDE SAN BERNARDINO

Agents for Regina Music Boxes and Victor Talking Machines.

From Maine's ... The World's Purest ...

POLAND WATER

The Greatest Solvent ... usable Diuretic and ... Natural Mineral ... Water ...

BRENT'S

710-718 South Main Street, Near Seventh

Thursday Specials

Brent's Big Anti-Trust Store Positively Saves You From 25 per cent. to 40 per cent.

Thursday comes again, and with it Brent's big special program of bargains.

You cannot afford to miss these Thursday sales.

With its tremendous cash resources, Brent's is able to buy in carload quantities directly from the manufacturers.

$8.50 Birdseye Maple Writing Desk $5.25
Women's Birdseye Maple Writing Desk, commodious writing space, pigeon holes, etc. Brent's anti-trust price, $5.25.

$1.50 Comforts 95c
$1.50 Comforts, made of pure white cotton, six to one customer, 95c.

$3.50 Lawn Mowers $2.65
They are easy running and durable, 12, 14, 16-inch size. Brent's anti-trust price $2.65.

$1.25 Sewing Table 85c
$1.25 sewing table, has yard measurement and will fold up. Brent's anti-trust price, 85c.

$1.25 Solid Oak Chair 85c
Has high back and saddle seat; comes in golden and weathered oak. Brent's Thursday special, 85c.

$6.00 Large Willow Rocker $2.95
$6.00 large comfort Willow Rocker; has 19-inch seat and 30-inch back; has full roll arms, sides and top, and basket seat; comes in green and weathered finish. Brent's Thursday special, $2.95.

$1.00 Mission Clock 85c
Handsome mission clock; has weight movement. Brent's Thursday special, 85c.

$1.00 Combinette 75c
$1.00 Combinette, covered and baled. Brent's Thursday special, 75c.

$2.50 Go-Cart $2.35
Has best springs, rubber tires and will fold up. Brent's Thursday special, $2.35.

$3.50 Old Hickory Rocker $2.85
$3.50 Old Hickory Rocker, very strong, durable and comfortable. Brent's Thursday special, $2.85.

$1.50 Solid Oak Comb. Brush and Towel Rack $1.00
$1.50 solid oak comb, brush and towel rack. Brent's Thursday special, $1.00.
25 per cent. discount on bird cages.

$18 Brussels Rugs $10.75
$18 Brussels rugs, size 9x10-6, pretty new patterns and colors. Brent's anti-trust price, $10.75.

$20.00 Brussels Rugs $12.75
$20.00 Brussels rugs, size 9x12; handsome new patterns and colors. Brent's anti-trust price, $12.75.

$1.40 Axminster Carpet $1.00
$1.40 Axminster carpet; handsome patterns and beautiful colors; made, laid and lined. Brent's anti-trust price, $1.00 the yard.

$12.00 Fancy Japanese Matting $7.75
Closely woven, pretty patterns, 40 yards in roll. Brent's anti-trust price, per roll, $7.75.

75c Linoleum 50c
75c Linoleum, good quality, pretty patterns and colors. Brent's anti-trust price, 50c.

WE TRUST THE PEOPLE

Never hesitate to come here and ask to have goods charged. Our credit system is different from the installment plan—quite different.

People of means furnish their homes on credit now-a-days.

Come and talk over the matter with any of our salesmen. We are always glad to arrange payments to suit the convenience of each individual. Perhaps you only need one article or you may think of furnishing a hotel or rooming-house—in any event you are welcome to the liberal privileges of our credit system, and you can always save from 25 per cent. to 40 per cent.

UPHOLSTERED PARLOR FURNITURE.
Our line of upholstered parlor furniture has been selected with the greatest care. We have the latest, most up-to-date styles, upholstered in best material.
$20.00 handsome three-piece parlor set, nicely upholstered, mahoganized frames. Our anti-trust price $13.50
$100.00 handsome three-piece parlor set; has handsome frame, spring seats, upholstered in best silk velours or silk tapestry. Our anti-trust price $65.00
Other parlor sets, $16.00, $18.00, $20.00, $25.00, $30.00 up.
$19.50 elegant parlor chair, artistic frame, veneered high back, elegantly upholstered. Our anti-trust price $14.00
Other parlor chairs, $3.35, $4.50, $5.00, $6.00 and up.
$30.00 handsome settee, upholstered with beautiful silk verona, best spring seat. Our anti-trust price $22.50
Other divans, $8.75, $9.00, $10.00, $11.50, $13.50 and up.

SPECIAL SALE OF REFRIGERATORS.
Our refrigerators came too soon. We must have the room they use.
$10 Jewel refrigerators; ice capacity 40 lbs $7.25
Same with water cooler, $8.75.
$12.50 Jewel refrigerator; ice capacity 75 lbs. $10.75
Same with water cooler, $12.75.
All other refrigerators in same proportion.

WILLOW CHAIRS AND ROCKERS.
Our entire line of willow chairs and rockers are marked for considerably less money than they are worth. We have more coming and must make room. Our anti-trust prices are $2.95, $3.50, $4.50, $5.00 and up.

25 PER CENT. DISCOUNT ON
Hollow silverware, Fancy china,
Fancy lamps, Glassware,
Objects of art, Jardinieres.

SPECIAL SALE OF STOVES AND RANGES.
Our stoves and ranges are made of best materials by experienced workmen.
$10.00 cook stove, burns wood or coal; has 4 covers and oven shelf; oven is 13x12x9. Our anti-trust price $7.95
$15.00 range; burns wood and coal; has 5 covers, end and oven shelf; oven is 13x13x9. Our anti-trust price $12.50
Other stoves and ranges, $15.00, $16.50, $18.50, $20.00, $22.50 up to $100.00.

GAS RANGES.
The popular Cooker Chief, Estate, Peerless and Climax gas ranges are sold exclusively by "Brent's."
$20.00 gas range; has four large and one small burner and top; has 14-inch oven and broiler. Our anti-trust price $15.00
Other gas ranges, $12.00, $22.50, $27.50 and up.

PARLOR TABLES.
Our line of parlor tables is exceptionally good. We have only new, up-to-date styles and low anti-trust prices.
$5.00 solid quartered oak parlor table; has 24-inch shaped top and pretty turned legs. Our anti-trust price $3.00
$5.50 birdseye maple parlor table; has 22-inch round top; French legs. Our anti-trust price $3.85
$9.50 solid quartered oak pedestal parlor table; 24-inch octagon top; handsome pedestal. Our anti-trust price $6.50
Other parlor tables, $4.00, $4.50, $5.00 and up.

BEDROOM STANDS.
We show a large line of bedroom stands. Our anti-trust prices, $1.25, $1.50, $1.75, $2.00, $2.25, $2.50.

SHAVING CASES.
Special this week on shaving cases. See our windows. $5.50, $9.75, $12.75, $13.75 and up.

EXTENSION TABLES.
Our line of extension tables is unequaled. We can save you money.
$18.00 solid oak extension table, 45-inch square top, handsome turned legs; comes in golden and weathered oak. Our anti-trust price $10.75
$20.00 solid oak extension table, 42-inch round top, has handsome turned legs, with claw feet. Our anti-trust price $13.50
$25.00 handsome solid oak pedestal extension table, 42-inch round top; has massive pedestal and claw feet. Our anti-trust price $18.50
$30.00 quartered oak extension table $25.00
$32.50 quartered oak extension table $27.50
$37.50 quartered oak extension table $32.50

PRINCESS DRESSERS.
We have an immense line of the popular Princess dressers. We know we can suit you.
$19.50 solid oak Princess dresser; base 20x40; handsome French plate mirror, 18x40. Our anti-trust price $13.75
$27.50 handsome curly birch Princess dresser; has full swell front with divided top drawers; has handsome pattern French plate mirror, 18x36. Our anti-trust price $18.75
$30.00 birdseye maple or veneered mahogany Princess dresser; has 21x40 base, with full swell front and divided top drawers; has handsome French plate mirror, 20x42. Our anti-trust price $25.00

These are only a few. Other Princess dressers, $11.75, $12.25, $14.00, $15.50 and up.

SATURDAY NIGHT, FREE ORCHESTRA PROGRAM

Home Made

Have your cake, muffins, and tea biscuit home-made. They will be fresher, cleaner, more tasty and wholesome.

Royal Baking Powder helps the housewife to produce at home, quickly and economically, fine and tasty cake, the raised hot-biscuit, puddings, the frosted layer-cake, crisp cookies, crullers, crusts and muffins, with which the ready-made food found at the bake-shop or grocery does not compare.

Royal is the greatest of bake-day helps.

ROYAL BAKING POWDER CO., NEW YORK.

HORSE REIGNS IN RING TODAY.

Pasadena Show Will Draw Aristocratic Horde.

High-bred Equines to Strive for Valued Trophies.

Wealth and Beauty Will Make Dazzling Scene.

Under auspices that augur one of the most successful exhibitions of superiority ever held west of the Rockies, the second annual event of the Southern California Horse Show As-

...ation will open at Tournament ...rk in Pasadena this afternoon.

...very preparation has been complet... for the grand display, and amid a ...nfare of martial music, a flashing ...e of gorgeously-gowned femininity ...d courtly gentry, the equine family ...ll ascend to the throne of popular..., and for three days reign monarch ... the Crown City by the hills.

The present exhibit will far surpass ...e predecessor in many ways, for the ...ing list has drawn material from ..., and some of the most aristo... horseflesh in the countyr will vie ... effort to surpass his competi...

The classification and entry list was ...hed yesterday, yet was not given ... the public for a pertinent reason. ...ny owners desire to have their en... kept secret until an opportunity ...s afforded to ascertain what compe... will be encountered. This may ...ve to in a measure reduce the ...mber of animals exhibited in the ...arious classes, yet there are enough ...ese present to make these events in...esting and bring them up to the de...ed quota, and withal representative.

SUCCESS ASSURED.

If last year's affair was a success ...m a social standpoint, the present ...ow promises to eclipse anything yet undertaken. Society will be ...t en masse, and the various boxes ...ll present a picture beyond the ...wer of artist to paint. Requisitions ...nt forth weeks ago for gorgeous ...ations of the modiste's art, and ...se efforts have been crowned with ...display of colors and styles that ...romises to dazzle and enthrall the ...and parade of fashion present. Fortunes in laces, silks and jewels ...ill be represented, and the attention ...f the public will be divided between ...well-groomed aristocrats of the ...ens and the fashionable display in ...e boxes.

It is estimated that 25,000 persons ...ill attend the opening day. Many ...rominent society leaders and sports...en from the north have signified ...eir intention of being present, and ...e officials expect this season's exhi...ition to rival the fashionable affairs ...f New York.

During the three days of the horse ...ow the automobile will be relegated ...o the rear, and equipages drawn by ...igh steppers will succeed to the place ...f honor. The auto will be permitted ...n the park, but not allowed to ap...roach the ring.

OFFICERS WHO RUN SHOW.

Indications are that the present of...cers of the association will clothe ...emselves in glory by the success of ...e present show, and lay the founda...on for even greater things for the ...uture.

The officers are as follows: John S. ...ravens, President; John B. Miller, Fred ... Wilcox, Walter S. Newhall, Robert ... Bettner and W. J. Hogan, vice-...residents; Edwin D. Neff, secretary ...nd treasurer. Directors: A. Kingsley ...acomber, Benjamin Blossom, Frank ... Rider, D. M. Linnard, L. V. Hark..., Thomas B. Wood, Santa Barbara; E. ... Roberts, San Bernardino; Fred ...Babcock, San Diego; E. C. Stirling, ...Redlands; Milo M. Potter, Los Angeles. ...Executive Committee, John S. Cra..., Thaddeus Lowe, A. K. Macom..., Fred E. Wilcox, John B. Miller, ...Edwin D. Neff, William J. Hogan.

ALL SPACE TAKEN.

Tournament Park is buzzing with an...mation and every square foot of sta...ble room is in use, although additional ...stalls were erected to accommodate ...the increased entries. The grand stand ...is being elaborately decorated with ...running and pennants, and the turfed ...sward is being smoothed to receive its ...load of shining vehicles and gaily-...caparisoned horses.

In Pasadena the streets present a ...festive appearance, and every store and ...hotel bears witness to the fact that ...Rose Egues is about to hold high car...nival.

In giving a horse show the support...ers of the scheme, gentlemen of wide ...experience in equine display, have attempted to offer a better variety of exhibits than have ever been seen on ...this Coast. Southern California is pre...eminently a country for riding and ...driving. The harness classes will in...clude singles, pairs, road fours, tandems, runabouts, roadsters and ponies ...; the latter calling forth the kilt and ...knickerbocker representatives of the ...Pasadena homes.

Judging from the programme of en...

Coo... Oil...

Instantly relieves and ... and Infantile Eczema, ... sores, Piles, Pimples and ... Acts directly upon the ... commended by physicians.

SUN DRUG CO...

Marvel ... Exclusive ... in women's ... 271-273 S...

"The Workingman's Fur... The Place to Save ...

CARPETS OR FURNI... OR CREDIT

The Crescent Furn...

Home 1569, Main 4...

SPECIAL SALE ... EXTENSION TABL... IRON BED... PRICES THE LO...

WILMAN'S FURNITU...

516 South Spring ...

"Baby Sh...

Novelties in baby outfit... work.

Beeman & H...

347 South Broad...

Apricot Br...

$1 A Full Qu...

STAR WINE AND GRO...

318 WEST FIFTH ...

Phone Home 1569 Main 2720

SUITS TO ORDER

THE BEST $15

SCOTCH TAIL...

330 S. Sp...

The Waterman shoe ... sale at HALF PRICE ...

moth Shoe House, ... Broadway.

SILKS Highest ... Lowest ...

THE SILK STORE

(FROM LOOM TO CONSUMER)

319 Mercantile Place

STOLL & THAYER CO.

NEW SPRING ...

Matheson & Ber...

Broadway, Cor. ...

PORT ...

EDWARD GERMAIN ...

636 South Main Street

Legal.

Notice to Paving C...

Sealed proposals addressed to the ...gineer of ... Pasadena, ... until 2 o'clock p.m. ... 1906, for furnishing ... paving all streets and ... improvement District ... Texas. Rock will be re... rock asphalt, vitrified brick ... combination of these ... to be covered is approx... yards and the material ... selected by the city engineer. ... Specifications can be had at ... office on and after ... check for $600, made ... Mayor, must accompany ... evidence of good faith. ... city reserves the right to ... bids.

City Engineer.

SPORTING PAGE.

HORSE REIGNS IN RING TODAY.

Pasadena Show Will Draw Aristocratic Horde.

High-bred Equines to Strive for Valued Trophies.

Youth and Beauty Will Make Dazzling Scene.

Under auspices that augur one of the most successful exhibitions of superb horseflesh ever held west of the Rockies, the second annual event of the Southern California Horse Show Association will open at Tournament Park in Pasadena this afternoon.

Every preparation has been completed for the grand display, and amid a medley of martial music, a flashing array of gorgeously-gowned femininity and courtly gentry, the equine family will ascend to the throne of popularity and for three days reign monarch of the Crown City by the hills.

The present exhibit will far surpass its predecessor in many ways, for the season has drawn material from many of the most aristocratic horseflesh in the countyr will vie with effort to surpass his competitor.

The classification and entry list was issued yesterday, yet was not given to the public for a pertinent reason. Owners desire to have their entries secret until an opportunity is given to ascertain what competition will be encountered. This may result in a measure reduce the number of animals exhibited in the various classes, yet there are enough present to make these events interesting and bring them up to the desired limits, and withal representative.

SUCCESS ASSURED.

If last year's affair was a success from a social standpoint, the present horse show promises to eclipse anything yet undertaken. Society will be out en masse, and the various boxes will present a picture beyond the power of artist to paint. Requisitions were sent forth weeks ago for gorgeous floral efforts of the modiste's art, and these efforts have been crowned with a display of colors and styles that promises to dazzle and enthrall the most jaded parade of fashion present.

Pearls in laces, silks and jewels will be represented, and the attention of the public will be divided between the well-groomed aristocrats of the ring and the fashionable display in the boxes.

It is estimated that 25,000 persons will attend the opening day. Many prominent society leaders and sportsmen from the north have signified their intention of being present, and the officials expect this season's exhibition to rival the fashionable affairs of New York.

During the three days of the horse show the automobile will be relegated to the rear, and equipages drawn by high steppers will succeed to the place of honor. The auto will be permitted in the park, but not allowed to approach the ring.

OFFICERS WHO RUN SHOW.

Indications are that the present officers of the association will clothe themselves in glory by the success of the present show, and lay the foundation for even greater things for the future.

The officers are as follows: John S. Cravens, President; John B. Miller, Fred H. Wilcox, Walter S. Newhall, Robert Strobridge and W. J. Hogan, vice-presidents; Edwin D. Neff, secretary and treasurer. Directors: A. Kingsley Macomber, Benjamin Blossom, Frank A. Gibson, D. M. Linnard, L. V. Harkness, Thaddeus Lowe, Pasadena; James E. Wood, Santa Barbara; E. Roberts, San Bernardino; Fred H. Bixby, Long Beach; Graham E. Babcock, San Diego; E. C. Stirling, Redlands; Miss M. Potter, Los Angeles. Executive Committee, John S. Cravens, Thaddeus Lowe, A. K. Macomber, Fred E. Wilcox, John B. Miller, Edwin D. Neff, William J. Hogan.

ALL SPACE TAKEN.

Tournament Park is buzzing with animation and every square foot of stabling room is in use, although additional stalls were erected to accommodate the increased entries. The grand stand has been elaborately decorated with bunting and pennants, and the turfed ring is being smoothed to receive its quota of shining vehicles and gaily-caparisoned horses.

In Pasadena the streets present a gala appearance, and every store and office bears witness to the fact that the season is about to hold high carnival.

In giving a horse show the supporters of the scheme, gentlemen of wide interest in equine display, have attempted to offer a better variety of exhibit than have ever been seen on the Coast. Southern California is pre-eminently a country for riding and driving. The harness classes will include pairs, road fours, tandems, roadsters and ponies of all sorts, while the kilt and the side-saddle representatives of the fair sex will prove a spectacular exhibition. The horses will be shown over four jumps, two of brush and two of bars. The entries in this class are Benjamin Blossom's Bob, Edwin Hutchins's Maxatlan, Price McKinney's Tipperary and Mirable's Jocelyn.

Combination horses will prove another interesting exhibition. The animals first will be shown hitched to an appropriate vehicle, then will be unhitched in the ring and judged under saddle at walk, trot and canter. Those best adapted to both purposes will receive the award. Of the eleven entries in this class, Benjamin Blossom will show Naco, Bob and Queen; Mrs. Albert C. Burrage will be "up" on Dick in competition with Miss F. R. Dwight's Punch; Miss Irma H. Zier's Merry Boy, W. C. Marble's prize-winning horse Prince Arthur, Dr. Rowland's Della Fox; Novia, owned by Price McKinney; and Game Cock and Dahlia from the stables of W. L. Graves, Jr.

Stabled at the south end of the Tournament Park paddocks are the heavy draft stallions of Fred H. Bixby and Company, Long Beach, William McKie, Los Angeles, and Singmaster and Sons. The first and last exhibitors will each show two animals in class 21, while McKie has entered three. The class for heavy delivery teams, pairs, trios or fours, is a post-entry. The exhibitors, listed in the programme, are J. B. Myers, Los Angeles, with a pair; the Orth Van and Storage Company of Pasadena, with a trio; and the Pioneer Truck Company of Los Angeles with two pairs.

LIST OF EVENTS.

TODAY'S PROGRAMME.

Class 8—Harness horses, pairs, 15.2 and over, 1:15.

Class 17—Saddle horses, three gaits 1:35.

Class 30—Harness horses, tandem 15.2 and over, 2:05.

Class 15—Roadsters, single, 2:30.

Class 2—Harness horses, pairs, appointments, under 15.2, 2:50.

Class 27—Shetland stallions shown to lead rein, 3:10.

Class 6—Harness horses, road fours appointments, 3:25.

Special class—Breeding stallions shown to lead, 3:45.

Class 23—Polo ponies, light weight, 4:05.

Class 13—Runabouts, 4:35.

ORIGINATOR OF SHOWS.

To Col. W. J. Hogan of Louisville, Ky., belongs the honor of originating the horse show in Southern California. Col. Hogan winters at Pasadena, and being a thorough horseman, and having long experience as one of Louisville's chief horse-show officials, he saw the opportunity for great work in his favorite sport. The large number of handsome equipages and beautiful horses impressed him, and he gathered together a number of leading residents, who soon saw the logic of Mr. Hogan's reasoning.

At first a small association came into life, to be followed with a revival of interest. Mr. Hogan found an able lieutenant in Fracis Underhill, and together they arranged a few classes, other devotees donated some plate, and nice purses were offered, and soon the Southern California Horse Show Association was a reality.

The strongest competition last year lay between the metropolitan stables of John Cravens and L. V. Harkness, both of whom entered heavily in a majority of the events. Harkness emerged a little in advance of Cravens, while Miss Irma Zier, A. D. Blossom, Graham Babcock and A. D. Perkins came in for a goodly share of ribbons. The first ribbon of the show went to Bluegrass, the famous Harkness gelding.

Sunny Jim, who appears this year with Cardinal in tandem, carried away the ribbon with Happy Jack for the Craven stable in the small horse appointment class, while Graham Babcock's My Lady, in the gig class, captured first colors, and My Lady and My Lord were winners of the appointed tandem class. Miss Zier, with Pirate and Merry Boy, won third prize, but this year hopes to do better in the tandem class with these horses. Miss Zier's remarkable manipulation of her team readily brought forth applause for one so young, and she is today one of the cleverest horsewomen in the West at the age of 16 years.

Scenes at the Pasadena Horse Show entries. (Above) Tandems; from right to left, Miss Irma Zier's Merry Boy and Pirate; John S. Cravens's Sunny Jim and Cardinal; Graham Babcock's My Lady and My Lord. Below (Fours; left to right, Albert Burrage, Boston; A. E. Ashbrook, Kansas City; John S. Cravens, Pasadena.

OUTSIDER WINS A LUCKY RACE.

OLD DOG BAVARIAN SURPRISES ASCOT BETTORS.

After Running Large Number of Very Rotten Attempts He Wakes Up and Scores Victory at Long Odds—Whoa Bill Also Flashes in at Rich Price—Spills in Jump Race.

The customary 100-to-1 shot landed yesterday at Ascot and as usual some of the bookmakers were badly stung as a result. This long beast proved to be Bavarian, who certainly gave a wonderful exhibition of form reversal, but even then he would not have been one-two if Miller on Varieties, and Harris on Cabin had not put up such fearful rides on their horses. This Bavarian figured about as much to win as Job Harriman does to be President, for in his last five races, before yesterday, he was beaten nine, twenty-two, eleven, eleven and seven lengths respectively and the only way he could be guessed at in the money was on the dying chance that he might wake up and crawl out of the cemetery. Two nags fell in the jumping race.

Yesterday was a fine day for good things, the only favorites to score being Sandalwood and Ila at 1 to 2. Kubelik won the jump race at 5 to 1; Bavarian, the fourth at 60 to 1; Whoa Bill the fifth at 9 to 1, and Bologna the last at 5 to 1.

Beginning today there will be seven races each day until the end of the meet, which is set for Saturday of next week. Results:

Short course steeplechase: Kubelik, 132 (McBride,) 5 to 1, won; Decimo, 168 (Sullivan,) 8 to 5, second; Adams, 150 (Morper,) 7 to 2, third; time, 2.59. Marylander, Cazador, Tramway, Tizon and Atlantico also ran. Wm. Parrisch scratched.

Mile and a sixteenth: Sandalwood, 107 (Miller,) 1 to 2, won; Kinsman, 110 (Kunz,) 8 to 1, second; Gondolus, 111 (Jackson,) 8 to 1, third; time, 1.48⅗. McKee, Josie Wheeler and Lehere also ran.

Seven furlongs: Ila, 105 (Miller,) 9 to 20, won; Sir Brinkley, 110 (Jackson,) 20 to 1, second; Melino, 107 (Booker,) 7 to 2, third; time, 1.27⅖. Jack Hennessey, Turkey Foot, Pleasant Days, Carrick Astraea and Betty Penzance also ran.

no other store in the Southwest this.

(Lining Department, Und

BASEBALL IN FOUR WEEKS.

LOS ANGELES TEAM WILL OPEN HERE IN APRIL.

Fresno Club to be "Home" in This City When Looloos Are in North. Siwashes Show a Very Strong Line-up—Hall Has Six New Players He Says Will Make Good.

The Coast baseball season will open four weeks from next Saturday and this early some of the fans are looking forward to the good old sport and wishing it were here next week instead of next month.

The schedule has been made out, but for some reason the committee is keeping it under cover, with the idea of giving it out two weeks before the season begins. This is only a fancy that will not do any one any particular good for the genuine fan likes to read the schedule days ahead and figure the chances of the various teams from the number of games each team plays at home. This is like reading the dope on horse races and probably is about as valuable, but it arouses interest and should be taken into consideration by the league.

The Los Angeles team will open at home, of course, and will play five weeks as a starter, the teams that will play here in succession being Oakland, Seattle, Portland, Seattle and San Francisco, the Siwashes coming twice. The Looloos will then start for a long northern trip and while they are absent the Fresno team will play here as the home team, the various northern teams as antagonists.

At the present time the Seattle and Los Angeles teams seem to be about the only ones that are really completed, the others not being made up, or in process of change. As the Seattle team is lined up and will be here twice the first series, it is naturally attracting the most attention from the fans in this city.

Russ Hall is, of course, the captain, manager and guiding spirit and really thinks he has a swell chance to win the pennant. His team certainly looks good and should give a good account of itself, for it has many of last year's players in the list again. However, there are six new ones and few of them have ever been here.

The line-up of the team as announced by Hall is as follows:

Catchers—Blankenship and Frary.
Pitchers—Oscar Jones, Charley Hall, Rube Vickers, Shields and Belt.
First base—Huitmuller and Streib.
Second base—Mohler.
Third base—Mott and Billy Kane.
Shortstop—Russ Hall.
Left field—McGilvray.
Center field—Johnny Kane.
Right field—Jack Walters.
Extra outfielder—Burnett.
Extra infielder—Lauterborn.

The new men are Belt, Huitmuller, Mott, Kane, McGilvray and Burnett. Hall says that Belt was the crack pitcher last year for the Everett team up in the Puget Sound country and is a slashing good man. Huitmuller was a college player last year. Mott hails from Pueblo and Hall traded Roscoe Miller for him. Billy Kane comes from Butte and the other two have played up in the Northwest.

It will be noticed that the team is particularly strong in pitchers, Vickers, Charley Hall and Shields having been very hard for the Los Angeles team to beat last year. The Siwashes are at Santa Barbara and will remain up in the bushes for at least three weeks yet.

AFTER shaving, when skin is wet, apply Satin skin cream. Soothes and heals. 25c.

HOTEL AND RESTAURANTS ATTENTION

If you do not buy your China and Glassware from our Hotel Department, you surely are making a mistake. We can save you money besides giving your orders prompt attention.

H. F. VOLLMER & CO.'S
NEW CHINA STORE.
513-515 South Broadway
NEXT TO EXAMINER BUILDING

Bishop's RUBIDOUX Chocolates

RAL TRACK
March 11
CIAL
and Tournament
CIAL
ıg Billie"
ND
rt "Grayhound"
WILL BREAK WORLD'S RECORDS
50 MILE RACE 50
STARTS PROMPTLY AT 12:30
FAST FURIOUS EXCITING
Don't Miss the Motorcycle Races. 7—BIG RACES—7
Band Concert. General Admission 50c.
No charge for Vehicles.

Visitors in California

When making their railroad arrangement for return home to Michigan, Indiana, Ohio, New York or New England, will do well to call at the office of the New York Central Lines, 216 West Fourth street.

J. C. Cunningham's trunk factory. Rattan trunks. 329 S. Spring st. Phones 618.

Accidents Will Happen Use SLOAN'S LINIMENT For Sprains, Bruises Sore Muscles, Cuts Burns & Scalds
At All Dealers Price 25c 50c & $1.00
Dr. Earl S. Sloan
Boston Mass U.S.A.

The Name Alfred Benjamin & Co.

Stands for the highest achievement in men's apparel. It is not to be compared with ready-made clothing, such as you find in endless quantity at the old-fashioned sort of clothing stores or sprinkled in small lots in men's furnishing stores.

This superb attire, each garment individually made by experts, surpasses the most costly tailoring, having a certain distinction in cut, a cleverness in style and a perfection in fit that is not approached.

The Name James Smith & Co.

Means that you may select the stunning garments from a variety which is broader than you could possibly demand and the prices average half what a tailor asks. The salesmen are experts in their profession, able and willing to give frank assistance to each patron and pleased to show the stock to those who are only looking.

The Location

Is central—a richly appointed store with every convenience and modern facility which makes it an agreeable place to trade.

137-139 S. Spring St. (Bryson Block.)

Select a High Grade Piano
At the.... Big Merger
Piano Sale

We are prepared to fully substantiate our statement that "new and genuine pianos of the most famous makes" are being sold at

25% to 60% Discount

This reduction is made from the actual selling price of the piano you select. The best makes—Knabe, Ludwig, Mason & Hamlin, Mehlin, Fischer, Packard, Hobart M. Cable and Clarendon are included in this great piano sacrifice.

You will keenly feel the difference between the merger sale price and regular selling price if you do not act at once. Select your piano today and save from $100 to $200.

It pays to deal with the Big House.

The Wiley B. Allen Company

OPEN EVENINGS 324 West Fifth St.

A SPLENDID INVESTMENT BUY NOW AN IDEAL HOME SITE
AMERICAN AVE. TRACT
Long Beach

Located on the best streets in Long Beach, corner Hill and American Ave., Locust Ave., Pine Ave., Belle Ave., and Pacific Boulevard.

The main line Los Angeles and Long Beach Electric cars run directly by the tract. Lots are all east and west fronts, on high ground, commanding an unsurpassed view of the mountains and Catalina Island.

Don't Miss This Opportunity - - Go at Once

Get in on the ground floor. There will be something doing at Long Beach in the near future and prices without a doubt will advance. Good building restrictions, pure water, streets graded and rolled in first class condition.

Terms $50 Down, $10 Per Month

CALL AT ONCE BEFORE PRICE WILL ADVANCE

H. J. Schaper 400 Fay Building 3rd and Hill St., Los Angeles

The Best... Pancake Flour
Light Pancakes, Muffins and Gems are the result if you use Makakake
10c

THE TIMES-MIRROR COMPANY
H. G. OTIS..President and General Manager.
HARRY CHANDLER.....Vice-President and Assistant General Manager.
MARIAN OTIS-CHANDLER..Secretary. ALBERT McFARLAND...Treasurer.
PUBLISHERS OF

Los Angeles Daily Times

Daily, Weekly, Sunday and Weekly Magazine | Vol. 49, No. 95. | Founded Dec. 4, 1881 Twenty-fifth Year

EVERY MORNING IN THE YEAR

NEWS SERVICE:—Full reports of the Associated Press, covering the globe; from 8500 to 10,000 words transmitted daily over more than 20,000 miles of leased wire.
TERMS:—Daily and Sunday, including Magazine Section, 75 cents a month, or $9.00 a year; Daily, without Sunday, $7.50 a year; Sunday, $2.50; Magazine only, $2.50; Weekly, $1.50.
TELEPHONES:—Counting-room, Subscription Department, Editorial Rooms, City Editor and Local News Room, Sunset, Press 1; Home ask for THE TIMES.
AGENTS:—Eastern Agents, Williams & Lawrence, Tribune Building, New York; 1224 Marquette Building, Chicago; Washington Bureau, 46 Post Building, Telephone 2247 Main, where the latest copies of The Times may be consulted; San Francisco office, room 41 Chronicle Building, Telephone Main 1472—Arthur L. Fish, Representative.
SWORN CIRCULATION:—Daily not average for 1896, 18,901; for 1897, 19,258; for 1898, 20,131; for 1899, 25,731; for 1900, 26,788; for 1901, 28,448; for 1902, 30,930; for 1903, 38,248; for 1904, 37,703 copies. Sunday circulation, 53,348 copies. Sworn daily average for every day of the first six months of 1905, 42,112 copies; Sunday average for same period, 60,814 copies.

Yesterday's Regular Edition..... 45,670

THE TIMES has a larger regular bona-fide circulation than any local rival. It circulates widely among the intelligent, industrious, substantial, forehanded classes. The greatest volume of business advertising, the finest display, the best classifications, the largest results to advertisers.

Offices: Times Building, First and Broadway

Entered at the Los Angeles Postoffice for transmission as mail matter of the second class.

PART II: EDITORIAL, LOCAL AND BUSINESS SECTION

Pen Points

The straw hat, the strawberry, the straw band and the straw boss are all fashionable at the present writing—in Los Angeles.

In Germany some newspapers are called seitungs. In this country it would be hard to say just what some newspapers should be called.

Jim Hill is offering prizes to the best farmers. But the trouble is the best farmers are so busy getting rich that they haven't time to enter Jim's contest.

Whatever foothold Germany may succeed in getting in Morocco, it will be a victory. France can never again have things her own way among the Moors.

The trouble with reform is that there are too many talkers in the business of it, and not enough doers. William Travers Jerome of New York, for instance.

Longfellow described the Dakotas as "the land of handsome women." It's more so now than ever on account of the celerity with which divorces can be secured there.

An eminent eastern man says we ought to make Los Angeles the home of the automobile. No, sir. Let every part of the country shoulder its own share of the trouble.

Senator Morgan once talked the Nicaragua Canal project to death, and he now is doing his best to kill off the Panama Canal in the same way. And yet he is a friend of canals.

No flag was flung from the Standard Oil Company's building in New York on Washington's birthday. The Octopus has no respect for the memory of a man who could not tell a lie.

Mrs. Eames of Chicago says that the worst woman in the world is too good for any man. And it seems so strange that the Lord didn't think of that when he made the woman.

It seems to be harder now than it ever was before to get a man to quit minding his own business and to attend to the business of others. We are becoming more selfish—and sane.

An effort is being made to increase the salary of the President of the United States to $75,000. He ought to at least be placed on a par with the presidents of life insurance companies.

The Kaiser is quoted by the newspapers as being one day for war and against it the next. Evidently the newspapers do not know the Kaiser's mind any better than he knows it himself.

Canada has become one of the most prosperous countries in the world. Times are so good up there that the people can't even spare the time to read Senator Lodge's speeches on reciprocity.

It is a great idea to have a few men from certain districts monopolize all the time and attention of Congress. It helps the other districts of the country to forget that they have Congressmen.

Frequent instances of men shooting their wives and then killing themselves continue to be reported. It seems that these sort of men can never learn to do the right thing by killing themselves first.

Perhaps the reason why Lent is not now observed with such strictness as in former times is in the fact that society has discovered that life is short, and it doesn't want to lose any more time than it can help.

Without desiring to enter into the controversy at all, we can't help thinking that there are two sides to this proposition that the railroads have grown rich out of the farmer. It also helped the farmer some to have the railroad.

Bills to the number of 16,000 have been introduced so far in the present Congress, and it is estimated that the total will finally reach 20,000. And only about four of them are worth enough powder to blow them out of existence. We live in the era of the fool statesman.

Margaret of Navarre, writing in the year 1500, said that the way to live a long life is to drink the liquor made from true pleasure. We don't know what the liquor we have nowadays is made of, but we are quite certain it is not made from the material that Margaret refers to.

The fight talk in Berlin continues disquieting, but we do not yet despair of peace. The Frankfurter Zeitung says Europe is nearer war today than she has been for years past, but we refuse to accept the view thus expressed by our esteemed contemporary unless we shall find it confirmed by our other esteemed contemporary, the Wienerwuret Zeitung.

A Congressman from Missouri asserts that with a tariff-revision platform and William J. Bryan as its candidate, the Democratic party would sweep the country. It is marvelous what a jackass a Congressman can be, and especially a Missouri Congressman. No man can sweep this country on a tariff-revision platform, and William J. Bryan couldn't sweep on any kind of a platform.

SEATTLE'S MISTAKE.

The Queen City of the Northwest, Seattle, the metropolis of Puget Sound, has come to a halt in its splendid career of progress, growth and prosperity. By its own hand it has inflicted upon itself a grievous wound that it will bitterly repent, and that only time will be able to cure.

Yesterday, by the narrow but nevertheless fatal margin of fifteen votes, Judge William Hickman Moore was elected Mayor of Seattle on a municipal ownership platform. From this day forth until another day when the pitiable mistake shall be mended Seattle will suffer in many ways. Immediately it will be seen that outside capital which has been pouring into the city in a golden stream, will cease to make further investments there. The credit of the municipality will suffer. Seattle bonds will be hard to sell in the market at any price. People of conservative minds and ample means will no longer look toward Seattle as a promising field for legitimate commercial venture, and will turn to other cities not afflicted with the madness of Socialism.

The theory of general municipal ownership is the most insidious and dangerous of all the evil tenets of the Socialistic conspiracy against sane and safe government. It is always the first step attempted by Socialists—the entering wedge by which they hope to rive the entire system of individualism and the safety of society. It caught Chicago and is slowly strangling that mighty city to death. It is so rampant in its strength in San Francisco that the metropolis of this Coast seems already doomed to fall behind more than one of its competitors in the race for supremacy. It came so near to catching New York in its web that the municipal bonds of the greatest city in the Union have depreciated in value so alarmingly that they no longer command the largest price of the bonds of any city in the Union, but instead, are sold with difficulty whenever offered.

This same threat of general municipal confiscation hangs today over almost every municipality in the United States. The move will be attempted in Los Angeles in the not distant future. But here it will meet its Waterloo. Los Angeles will have none of it. This town will stand out against it, as it has always stood out against every other foreign and alien importation of false political economy and doctrine—Socialism, Haynesism, Howtonism, and the whole gang of rainbow-chasers and windjammers back of the silly and suicidal business.

Los Angeles is an American city on the map and in its conscience and its principles.

INSURANCE REGULATION.

A dispatch from Washington states that in the opinion of an "overwhelming majority" of the House Judiciary Committee neither fire nor life insurance business is interstate commerce within the meaning of the Constitution. The committee, to which was referred the question as to the power of Congress to regulate interstate insurance, will soon send in a report to this effect. Members of the committee, Democrats and Republicans alike, are said to be practically unanimous in the belief that under the decisions of the Supreme Court of the United States, the business of insurance cannot be considered in the light of actual commerce between the States.

If this dictum be accepted by the House, it will mean that Congress cannot (or will not) carry out the President's suggestions relative to the enactment of the legislation to regulate the business of life insurance in the United States. That this business is interstate business, whether it be "commerce" or not, there can be no successful denial. A money consideration paid in one State is transmitted to another State in payment for a valuable consideration—a policy of life insurance. In what material sense does this transaction differ from the ordinary transactions of commerce passing from one State to another? The distinction which the House Judiciary Committee seeks to set up in this matter seems very much like hair-splitting. There is perhaps a difference between tweedledum and tweedledee, but it is not conspicuously apparent to the mind of the average layman.

The essence of interstate commerce is the interchange of articles of value, which may be cabbages and onions, wines and liquors, or papers having a recognized value. In the case of insurance papers, the value is as real—because it is recognized and accepted—as the value in potatoes or other commodity. Why, then, is not the exchange of money for insurance policies, or vice versa, essentially and inherently interstate commerce within the meaning of the Constitution?

Perhaps there are some intricate points of law involved in this question, which seems so plain and simple. The occult meanings and distinctions which learned lawyers can evolve from the law are so many and so diverse as to be beyond human comprehension. But in any case, so intricate a question—if it be intricate—is for the courts to decide. The ordinary citizen, and even the Judiciary Committee of the House of Representatives, can hardly be regarded as competent to decide so weighty a question, which is so far-reaching in its importance.

If it be true that Congress has no power to regulate insurance business conducted between the several States, then it follows that the life insurance companies which do an interstate business are in effect "subjects without a sovereign," as has been said of the railroad companies. The several State governments have no power to regulate the insurance business, nor any other business, outside of their geographical boundaries. If Congress cannot regulate the business of interstate insurance, it follows that there is no power in the government to regulate this business, and the insurance companies, in their interstate relations, are subject to no law but that of their own will. This would be an anomaly in government. It would elevate the insurance companies to the position of co-participants in the national government—and this is a reductio ad absurdum.

The President's recommendation that legislation be passed by Congress to regulate interstate insurance met the instant approval of a vast majority of the people. The necessity for such legislation need not be emphasized in the light of recent occurrences. It is a confession of inconceivable and inadmissible weakness in our form of government to say that Congress has no power of regulation in this respect under the Constitution, which imposes upon Congress the duty to provide for the general welfare. If our government is so weak in its legislative branch that it cannot fulfill this function, it is time to remedy the defect without delay.

Obviously, the best way would be for Congress to enact a law regulative of interstate insurance, whether the Judiciary Committee of the House approves such a measure or not. It is for the higher courts—and ultimately for the supreme Court—to decide upon the constitutionality of such a law. If unconstitutional, the scope of the constitution should be extended. It is repugnant to all ideals of popular government to hold that any kind of business may be conducted which is not subject to the law and the law's control. There can be but one sovereign in any successful government. All other powers and privileges must be subject to that sovereign if peaceful, just, and orderly government is to be maintained. In popular government, the sovereign power is the will of the people as expressed in the laws enacted and in the persons of those chosen to enforce them. Powers are not sovereign if they can be delimited.

THE MODERN MONTE CRISTO.

"One, two, three! The world is mine," said the hero of the Island of If. But that is only a story.

As a matter of fact, who owns the world today? The dispatches tell us that the Russian government was on the point of absolute bankruptcy, not because of the internal, political disturbances going on in the empire, but from the bankrupt condition of the exchequer. The great empire of Russia has been relieved from the throes of bankruptcy, we are told, by the act of one "plain, American citizen." John D. Rockefeller is credited with saving the empire from this financial collapse. The story is that he has loaned the Russian government $200,000,000, or to be more exact, that he has paid that enormous sum of money for railroad concessions within the empire.

The fact, if it is a fact, is one of the utmost significance. The sum is an enormous one, and that one man should be able, on his own initiative and out of his own purse, to finance a deal like that, reads like magic. Is this vast sum of money actually to be paid over in gold ingots to Russia? Where is it to come from? Is that amount of money to be withdrawn from its uses from circulation within the United States, and sent over to be used and distributed throughout the Russian empire? Can the thing be done and not disturb to its very foundations the industrial condition of the United States? It is impossible to see how this could be otherwise. But it is just as impossible to see why Mr. Rockefeller should voluntarily do an act with such results plainly in view.

In any case, it is not a reassuring factor, looked at from any point of view, that three or four men in the United States joining with about as many more in London and Paris, should have the possibility of creating such disturbances in the financial world, as the shifting of sums like this might effect.

There is before the statesmen of this country at this moment one of the most complicated and at the same time most important problems that has ever confronted them. Every man has the indisputable right to whatever he can make and save honestly. But there seems to be something wrong in the detailed workings of the system which enables a few men to crush out all opposition and competition, and amass these enormous fortunes in such short periods of time. We do not believe that such possibilities were ever contemplated or intended by those who framed the fundamental principles of our government. We do not believe that any political or legal revolution is necessary to regulate these things. It is simply a matter of detail. The corporate form of doing business, under which these things become possible, is the creature of the government. The people are the government, and the regulation of these affairs is in the hands of the government. Our government is a representative one. And those who are put in office are put there to do the will of the people. All the people have to do is to express emphatically their wishes, and their representatives in Congress must find a way to curb the greedy action of trusts, and put obstacles in the way of a few men controlling the general industrial affairs of the whole country. We need no socialism to accomplish this. All we need is a little bit of hard, American sense, intelligence, and patriotism applied to the selection of Congressmen and Senators, and the cleanly announced views of the enlightened public upon these subjects.

THE BEST "OLIVE BRANCH."

CHINKS' INSULT TO THE FLAG.

Tetsu Oyama, a Japanese interpreter, offers an apology "to the citizens of Los Angeles" on behalf of the two Japanese proprietors of shooting galleries on Alameda street who permitted Chinese to "shoot up" American flags in their places on Monday evening. His apology (or explanation) conveys the idea, in precarious English, that the Japanese proprietors of those shooting galleries are of a "low-bred and uneducated" class; that "they have no knowledge whatever as to their existence in this world;" that "they cannot realize the right and wrong," and "cannot tell which is which unless some one explains to them. Please do not overestimate our people," he says, "thinking every Jap is like every one of the Yankees who knows what is right and what is wrong."

This explanation does not coincide with that given by another Japanese interpreter, S. Fujii, who appeared before Chief of Police Auble on behalf of Morita and Yamashita (proprietors of the shooting galleries,) to explain that "when the Chinese became possessed of the idea of using the flags as targets, the owners of the galleries were unable to stop them." If this explanation be true, it would appear that the two Japs were not so "low-bred and uneducated" that they did not realize the enormity of the affront to the flag, but that they were unable to check the enthusiasm of the Chinks.

However, if we accept the explanation of the Japs, one way or the other, it does not explain nor excuse the action of the Chinese in shooting to tatters some miniatures of the emblem which stands for American liberty and independence. The plea of ignorance will not go. It is credibly reported that they were eagerly paying one dollar a shot for the privilege of firing upon our flag. They would not have done this in simple ignorance nor in empty glee of mere marksmanship. There was a sentiment back of every shot, or they would not have been so anxious to use the flag for a target.

There are laws in this country against desecrating the American flag. They apply alike to our own citizens and to every alien sojourning in this country. If the Chinamen who committed this outrage, or any of them, can be identified, they should be made to suffer the penalty. These heathen must be taught that the American people hold the flag of their country in sacred reverence; that the smallest copy of the flag is just as sacred as the largest; that every American worthy of the name is ready at all times to defend the flag of his country, to the death if necessary; and that it is unsafe for any alien to offer, wanton insult to the flag at any time or under any circumstances.

If the leading residents of Chinatown mean what they say when they disclaim any intentional insult to the American flag—which means, also, to the American people—they will lose no time in delivering into the hands of the police the miscreants who shot to tatters some small American flags on Monday evening. Perhaps public opinion would be in a measure content with the visiting upon these wretches, for this time, the penalties prescribed by law for wanton mutilation of the flag. But let these aliens beware of any repetition of the offense. No American community would tolerate a repetition of so gross an insult to the national ensign. The heathen may rage in certain ways and under certain conditions, but they must be careful how they rage against the banner which every loyal American loves as he loves his life and his honor.

TRUST THE P...

ask to have goods charged. Our credit sys... ir homes on credit now-a-days.
...ter with any of our salesmen. We are al...
Perhaps you only need one article or you ... welcome to the liberal privileges of our cr...

SPECIAL SALE OF STOVES AN... RANGES.

Our stoves and ranges are made ... best materials by experienced wor... men.

$10.00 cook stove, burns wood or coa... has 4 covers and oven shelf; o... is 13x12x9. Our anti-trust price ..... $7.9...

$15.00 range; burns wood and coa... has 5 covers, end and oven shel... oven is 13x13x9. Our anti-trust price ..... $12.5...

Other stoves and ranges, $15.... $16.50, $18.50, $20.00, $22.50 up ... $100.00.

GAS RANGES.

The popular Cooker Chief, Esta... Peerless and Climax gas ranges s... sold exclusively by "Brent's."

$20.00 gas range; has four large a... one small burner and top; has 14-in... oven and broiler. Our anti-trust price ..... $15.0...

Other gas ranges, $12.00, $22.... $27.50 and up.

STREAKS OF HUMOR.

"This picture," said the artist, indicating an exquisite marine view, "is valued at $40,000."

"Well, well," remarked the stock broker, "there's a lot of water in it, isn't there"—[Philadelphia Press.

Our Curate (who is going to describe to us his little holiday in lovely Lucerne:) My dear friends, I will not call you "ladies and gentlemen," since I know you too well.—[Punch.

"I've called," said the lady, "to thank you for the notice you gave my 'History of Female Suffrage,' but, by the way, you had one odd typographical error. You spoke of me as 'a new h-i-s-t-o-r-i-c-a-l writer.'"

"That's so," replied the literary editor, "'hysterical' should be spelled with a 'y.'"—[Philadelphia Ledger.

Maude: Is he one of the sort that tips the waiter?

Belle: No, he's one of the sort that tips the soup plate.—[Boston Transcript.

"Billionaires are becoming great founders of colleges."

"Yes. Or it might be expressed, colleges are becoming great finders of billionaires."—[Washington Star.

Arrogant Stranger: Say, boy, is there a decent restaurant in this village?

Native Urchin: Yes'r, an' they're wantin' a waiter, too. You're jist in time fur the job.—[Chicago Tribune.

Jack (during their quarrel:) Now let me explain.

May: I want to say something first.

Jack: All right. I'm all ears.

May: I know it. No doubt that's why your parents called you "Jack."—[Pittsburgh Dispatch.

Crittick: Did you ever notice how artists always depict Cupid without any clothes even in winter scenes? I often wonder why.

Newlywed (dreamily:) I suppose it's ... to show how almost impossible it is for true love to grow cold.—[Philadelphia Press.

His partner (at the dancing party:) I really never heard a better speech in my life. Such a wonderful flow of ...

He: Great Scott. That reminds me—I've left the bathroom tap at home full on.—[Punch.

"I see Brightley's name is being mentioned pretty often in the financial columns of the newspapers these days."

"eYs? Then we may begin to look for his wife's name in the society columns."—[Philadelphia Press.

"Papa, what does P. S. at the bottom of a letter mean?"

"It means, my son, that the letter was written by a woman."—[Boston Transcript.

She: She told me you told her that secret I told you not to tell her.

He: The mean thing. I told her not to tell you I told her.

She: I promised her I wouldn't tell you she told me, so don't tell her I did.—[Illustrated Bits.

Finnigan Filosofy: Th' fact thot some min kin sa'y truf'fully thot they niver did anything they wuz asha-med av is more av a confission that they hov ...

Mixed Wives.

In the early part of the ... there lived in an old ... town a Mr. Church, who ... of his earthly life was ... wives, all of whom were ... same lot. In his old age it ... cessary to remove the remains ... cemetery. This he undertook ... but in the process the bones ... hopelessly mixed. His ... conscience" would not allow ... der the painful circumstances ... the original headstones, so he ... new ones, one of which bore the following inscription:

"Here lies Hannah Church and ... ably a portion of Emily."

Another:

"Sacred to the Memmory of ... Church, who seems to be ... Matilda."

Then followed these lines:

"Stranger, pause and drop a ... For Emily Church lies buried ... Mixed in some perplexing ... With Mary, Matilda, and ... Hannah."—[Harper's Weekly.

One on Senator Beveridge.

Senator Beveridge of Indiana answers directly when ... some colleague to yield the ... moment. His replies on ... sions, are invariably of a ... character. One day he was ... midst of a most eloquent ... Senator Pettus of Alabama, ... a great admirer of the Indiana ... arose and asked leave to ... "Nothing can ever afford me ... pleasure," said Senator Beveridge, ... to yield to the distinguished ... Senator from Alabama, who ... makes a speech himself on ... the speech of another Senator, ... adorning it with a brilliant ... Pettus stood there with ... crunching the inevitable end of ... until Beveridge had finished ... tence, and then said: "Mr. P... move we adjourn." And ... journed and left Beveridge ... in the air.—[Brooklyn Life.

FEBRUARY CIRCULATION OF THE TIMES.

The following are the ... ments of the circulation of ... for February, 1906:

STATE OF CALIFORNIA, COUNTY OF LOS ANGELES, ss.:
H. G. Otis, General Manager of the Los Angeles Times, being duly sworn, ... his oath that the following is a ... record of the circulation of said ... each day in the month of February, 1906:

FEBRUARY, 1906.			
1	45,020	15	
2	46,080	16	
3	45,410	17	
4	46,000	18	
5	46,260	19	
6	45,240	20	
7	45,210	21	
8	45,140	22	
9	45,110	23	
10	45,220	24	
11	60,000	25	
12	45,200	26	
13	45,250	27	
14	45,540	28	
Total			

The average circulation for ... day of February, 1905, was ...
The average circulation for ... day of February, 1906, was ...

Showing an average daily ... over the corresponding month of 1905 of .....

General Manager.

Subscribed and sworn to before ... day of March, 1906.
[Seal] T. L. ...
Notary Public in and for the ... Angeles, State of California.

A. L. Dennis, being duly sworn, ... he is and has been for seven ... tendent of Circulation of the ... Times; that the above detailed ... circulation for the month of ... correct, and shows the actual ... printed for each day of the ...

Superintendent of Circulation.

Subscribed and sworn to before ... day of March, 1906.
[Seal] T. L. ...
Notary Public in and for the ... Angeles, State of California.

H. K. Dolphin, being duly sworn, ... that he is and has been for ... foreman of the pressroom of the ... Times; that the above is a true ... statement of the number of ... said newspaper printed each day ... of February, 1906.

Foreman of the Pressroom.

Subscribed and sworn to before ... day of March, 1906.
[Seal] T. L. ...
Notary Public in and for the ... Angeles, State of California.

[PUBLISHER'S NOTE:—The ... shown are practically net, ... of the papers being returned ... from carriers, routemen, ... country agents, newsdealers or ... stands. Railway news ... permitted to return unsold ... being the exception to this ... rule.

The Times guarantees that ... average circulation from ... month, year in and year out, ... than the bona-fide circulation ... other two Los Angeles daily ... pers combined.]

Solid 14-karat gold
Watch Fobs
Gold Mounted
Ribbon Fo...
Set with Amethysts, Bloodstone, Jade, Topaz.
Gold Vest Chains, Gold ... Chains, Ladies' Guard ... Necklets, Collarettes, Dog ...
MONTGOMERY BR...
JEWELERS AND DIAMOND MERCHANTS
Spring Street at Th...
"Sign of the Big Clock"

You Pay Only Six Dollars
Pick your Piano today
We'll deliver it tomorrow
Fitzgerald's
113 South Spring ...

LOS ANGELES TRUST CO...
2nd and Spring Sts.
Paid-Up Capital-One Million Dollars.

Our own Building

Almost everyone keeps valuable ... pers in his office or home, the ... which would cause great inconv... and some expense. Such risk ... entirely obviated by renting a ... our Safe Deposit Vaults. All ... safes. Lowest Prices.

Dr. William Osler

Dr. William Osler is always exceedingly precise in his directions to patients. He relates an experience which a brother practitioner once had which illustrates the dangers of lack of precision.

A young man one day visited this doctor and described a common malady that had befallen him.

"The thing for you to do," the physician said, "is to drink hot water an hour before breakfast every morning."

The patient took his leave, and in a week returned.

"Well, how are you feeling?" the physician asked.

"Worse, doctor; worse, if anything," was the reply.

"Ah! Did you follow my advice and drink hot water an hour before breakfast?"

"I did my best, sir," said the young man, "but I couldn't keep it up more'n ten minutes at a stretch."—[Woman's Home Companion.

Where Snow Sells.

Snow is sold in the north of Sicily, where it fetches about a halfpenny a pound. It is a government monopoly, and the Prince of Palermo derives the greater part of his income from it. The snow, which is gathered on the mountains in felt covered baskets, is widely bought in the cities for refrigerating purposes.—[London Globe.

WOMEN'S CLUBS.

Ruskin Art Club.

The members of the Ruskin Art Club enjoyed a delightful treat yesterday morning in the talk given by Mrs. Blanche Dugan-Cole on the art schools of Paris. Preliminary to her talk, Miss Belle Smith spoke of recent current events of interest in the local art world, and called attention to the reduction in the current issue of Brush and Pencil, a Chicago art journal, of several pictures by a Los Angeles boy, Fernando Villa, who belongs to one of the old-time aristocratic Spanish families, of distinctly artistic tendencies, his sisters having made especially fine progress in music. Young Villa was originally an employé of the Mowbray School of Art and Design, where his talent was discovered and developed. He has now risen to the rank of instructor in this institution.

Mrs. Crandall gave a review of the annual exhibition at the Pennsylvania Academy of Fine Arts, and Miss Waddigh, who had charge of the program, supplemented a short talk by one of the members of lace making, with bits of her personal impressions in France, where little children work besides their mothers, doing the delicate lace patterns.

Mrs. Cole's talk was of unusual interest in that she spoke from personal experience in the great mecca for art students from all over the world. She first explained why it is that Paris holds preëminent as an art center. Students from London and Germany are equally desirous with Americans to imbibe its artistic atmosphere. The broad and universal ambition of artists is to be one of the Parisian artistic circle and to dwell near the famous Latin Quarter. Among the reasons pointed out by Mrs. Cole, are the great advantages offered in the studios of a nation which regards art as a necessity and not a luxury. Another reason lies in the fact that the greatest artists of France look upon it as a duty to teach in the art schools, and there is the tremendous advantage of the Louvre and Luxembourg galleries government institutions offering unrivalled opportunities to art students.

Passing on to speak of definite schools, Mrs. Cole dwelt especially on the Julian School, which is the most famous of all the Parisian studios. She gave an account of its founding and early work. It was the first school to establish studios for women. Previous to this it was extremely difficult for women students to obtain instruction in the best studios. Mixed classes are very popular in Paris. In the Julian school the expense is $15 per month for all-day pupils and $20 for whole-day pupils, with a sliding scale for those who pay the quarter or the year. An extraordinary thing is that in all the art schools of Paris women students are compelled to pay double the price that men do.

The Latin Quarter, which most American students are prone to declare is their abode while in Paris, is, as a matter of fact, of exceedingly small size, and, since there are 5000 American art students in Paris, many of those who imagine they are within the sacred precincts of the quarter are probably three or four miles from its boundaries. Mrs. Cole gave a graphic description of a visit to Whistler's studio, which was in the heart of the Latin Quarter. She also spoke at considerable length of the studio and work of Carolus Lazar, the St. Louis artist, who became so famous that he is said to be one of the great critics in Paris. He teaches entirely among women and has had in his studio practically all the great women artists of the world. On account of the law limiting the teaching of foreigners in Paris to eight years, Lazar is not allowed to teach there, but is a critic at the studios. He says that the best art in Paris today is being done by American students, and another of the professors over there acknowledges that they, as a nation, are ahead of the excellent work of the native students as compared with that of the native students.

Speaking practically and from personal experience, Mrs. Cole advised all aspirants to get a good foundation at home schools first. "American students are apt to go abroad too soon," she said, "when the foundation is better laid at home where personal and painstaking instruction can be had, whereas the teaching over there is limited chiefly to criticism." No American art student can live comfortably and wholesomely in Paris for less than $75 per month.

Highland Park Ebell.

The Highland Park Ebell Club met in conjunction with the Child Study Club on Tuesday and devoted the morning to an educational programme. Dr. Theodore Parwell gave an instructive and helpful talk on "The Physical Education of Children." Miss Mary S. Bingham, professor of English literature in Occidental College, in an interesting talk on the mental development of the child, spoke of the necessity of impressing young people with unity in art. Mrs. John Swanner of Santa Ana, chairman of education of the California State Federation of Women's Clubs, spoke on "The Moral Training of Our Children"—the same address that she gave yesterday before the Wednesday Morning Club.

HELP FOR THE INDIANS.

Chamber of Commerce Directors Urge Upon Government Officials the Need of Attention.

Charles F. Lummis appeared before the Board of Directors of the Chamber of Commerce yesterday and made a plea for his friend, the Indian. His appearance was in the interest of purchasing lands for the Mission Indians, after he had presented the case, the board formally resolved that the ... respectfully but earnestly ... upon the President of the United ... upon the Department of the ... and upon the Indian committee of the Senate and House, that ... lands be purchased for these ... in a suitable location; and that ... Indians be given permanent title ... such lands without power to ... them for fifty years; and further, that the selection of such ... should be made by some person ... persons familiar with local conditions; preferably a commission of citizens of California, serving without ...

Copies of the resolutions were ordered sent to President Roosevelt and the Department of the Interior. A communication was read from the Industrial Business League of Chicago, asking the Chamber Bill in its original form, as it is understood that the ... is being amended so as to defeat the ... object.

Action on the request was referred to the Committee on Commerce.

The matter of fortifying San Pedro was discussed and then referred to the Committee on Fortifications. After the board had adjourned the following telegram was received from Senator Flint: "San Pedro has my attention. Doubtful if appropriation can be made this year. Will see that plans prepared that will be basis for future operations."

The following were elected to membership: George H. Woodruff, John ... and the Los Angeles Market ...

WOMEN'S CLUBS.

Ruskin Art Club.

The members of the Ruskin Art Club enjoyed a delightful treat yesterday morning in the talk given by Mrs. Arminda Dugan-Cole on the art schools of Paris. Preliminary to her talk, Miss Edith Booth spoke of recent current items of interest in the local art world, and called attention to the reproductions in the current issue of Brush and Pencil, a Chicago art journal, of original pictures by a Los Angeles boy, Orlando Villa, who belongs to one of the old-time aristocratic Spanish families, of distinctly artistic tendencies, his sisters having made especially fine progress in music. Young Villa was originally an employé of the McDowell School of Art and Design, where his talent was discovered and developed. He has now risen to the rank of instructor in this institution.

Mrs. Crandall gave a review of the present exhibition at the Pennsylvania Academy of Fine Arts, and Miss Waddell, who had charge of the program, supplemented a short talk on one of the members of lace making with bits of her personal impressions in France, where little children work beside their mothers, doing the most delicate lace patterns.

Mrs. Cole's talk was of unusual interest in that she spoke from personal knowledge in the great mecca for art students from all over the world. She explained why it is that Paris is so prominent as an art center. Students from London and Germany are fairly desirous with Americans to breathe its artistic atmosphere. The broad and universal ambition of artists is to be one of the Parisian artistic clique and to dwell near the famous Latin Quarter. Among the realities pointed out by Mrs. Cole, are the many advantages offered in the studios in a nation which regards art as a luxury and not a luxury. Another point lies in the fact that the great majority to teach in the art schools. Then there is the tremendous advantage of the Louvre and Luxembourg and government institutions offering unrivalled opportunities to art students.

Coming on to speak of definite schools, Mrs. Cole dwelt especially on the Julian School, which is the most popular of all the Parisian studios. She spoke on account of its founding and because it was the first school to establish studios for women. Previous to that it was extremely difficult for women students to obtain instruction in the best studios. Mixed classes are very popular in Paris. In the Julian studios the expense is $15 per month for day pupils and $20 for whole-day pupils, with a sliding scale for those who take the quarter or the year. An interesting thing is that in all the schools of Paris women students are compelled to pay double the price that men do.

The Latin Quarter, which most women students are prone to declare the best abode while in Paris, is, as a matter of fact, of exceedingly small size, and since there are 5000 American art students in Paris, many of whom can imagine they are within the sacred precincts of the quarter are not a few or four miles from its confines. Mrs. Cole gave a graphic description of a visit to Whistler's studio, which was in the heart of the Latin Quarter. She also spoke at considerable length of the studio and work of Mr. Lazar, the St. Louis artist, who is so famous that he is one of the great critics in his teaches entirely among women. He has had in his studio practically the great women artists of Paris, on account of the law limiting the teaching of foreigners in France to years, Lazar is not allowed to do there, but is a critic at times. He says that the best work done today is being done by women students, and another of the professors over there accentuates that they, as a nation, are the excellent work of the women students as compared with that of the native students.

Speaking practically and from personal experience, Mrs. Cole advised young artists to get a good foundation in home schools first. "American girls are apt to go abroad too soon," she said, "when the foundation should be better laid at home where personal and painstaking instruction can be had, whereas the teaching over there is chiefly to criticism." No young art student can live comfortably and wholesomely in Paris for less than $75 per month.

Highland Park Ebell.

The Highland Park Ebell Club met in connection with the Child Study Club Tuesday and devoted the morning to an educational programme. Dr. Lewis Farrell gave an instructive and helpful talk on "The Physical Culture of Children." Miss Mary S. Austin, professor of English literature in Occidental College, in an interesting talk on the mental development of the child, spoke of the necessity of impressing young people with the unity in art. Mrs. John Swanner of Santa Ana, chairman of education for the California State Federation of Women's Clubs, spoke on "The Moral Training of Our Children"—the same address that she gave yesterday before the Wednesday Morning Club.

HELP FOR THE INDIANS.

Chamber of Commerce Directors Urge Upon Government Officials the Need of Attention.

Charles F. Lummis appeared before the Board of Directors of the Chamber of Commerce yesterday and made a plea for his friend, the Indian. His mission was in the interest of purchasing lands for the Mission Indians, which he had presented the case, and formally resolved that the board respectfully but earnestly request the President of the United States, upon the Department of the Interior and upon the Indian committees of the Senate and House, that funds be purchased for these Indians in a suitable location; and that Indians be given permanent title to such lands without power to alienate them for fifty years; and further, that the selection of such lands should be made by some person or persons familiar with local conditions, preferably a commission of citizens of California, serving without pay.

One of the resolutions were ordered sent to President Roosevelt and Secretary of the Interior.

A communication was read from the Illinois League of Chicago, asking the Chamber to urge the passage of the Lacey Bill in its original form, as it is understood that the bill is to be amended so as to defeat the object.

Action on the request was referred to the Committee on Commerce.

The matter of fortifying San Pedro was discussed and then referred to the Committee on Fortifications. After the board had adjourned a telegram was received from Senator Flint, "San Pedro has been made this year. Will be made this year. Doubtful if appropriation can be secured that will be basis for operations."

The following were elected to membership: H. Woodruff, John [illegible] and the Los Angeles Market

THE MARK OF GOOD CLOTHES KNOW US FOR BEST VALUES

The Woolly sheep wins!

We win with the Wool!

We are believers in "all wool" and have not been afraid of the price it was necessary to pay to get the real article.

We never try to "ram" down "shoddy." When our customers want wool they get it.

On display today, all wool suitings of the handsomest patterns ever shown in this city, and made by makers of repute.

Look over our stock before placing your order for a spring suit.

Harris & Frank
LEADING CLOTHIERS
337 to 341 S. Spring St.

Before You Buy New Spring Shoes

Visit Staub's and view the many handsome styles we're showing. Women's footwear in the very latest models decreed by Fashion. Qualities to please everyone. Prices within the reach of all.

If you're hard to please, we'll be glad to see you for their isn't a shoe want we can't fill or a foot we can't fit. See our window displays.

Mail orders carefully filled. Send for Self-measurement blanks.

C.M. STAUB SHOE CO.
Broadway, Cor. Third

LILY CREAM

If you are not using Lily Cream, you are using a less wholesome product than you might have. Lily Cream is thoroughly sterilized—keeps indefinitely.

Pacific Creamery Co., Los Angeles, Cal.

FLAG OUTRAGE APOLOGY.

Educated Japanese Asks Forgiveness for Offending Countrymen on Ground of Ignorance.

International complications will not follow that flag-shooting incident in which certain Japanese shooting-gallery owners permitted a gang of excited Chinese to make targets of the Stars and Stripes.

Due apology has been made and explanation given and now that the offending Japanese have been put out of business by the Police Commissioners the matter may be considered as closed. The following communication addressed to the citizens of Los Angeles, has been received by The Times from an educated Japanese, who feels keenly the insult which his fellow-countrymen have offered the American flag and he has sought to explain their conduct. His explanation follows:

LOS ANGELES, March 7, 1906.

To the Citizens of Los Angeles, California:

I fear you people are greatly displeased for the misdeed of the two Japanese who allowed the Chinamen in their shooting galleries to shoot at the most honorable and respectable American flags on the night of March 5th, 1906, but I trust you will forgive us in the name of the American people when I explain.

Among every nation, especially our people, there are some ignorant classes who are low bred and uneducated. They have no knowledge whatever as to their existence in this world. They cannot realize the right and wrong; they cannot tell which is which unless some one explains to them.

The awful deed which they committed, is the most serious matter, which they should not be excused. But, mind you, this is the view from a people who have common sense and are well educated. Please do not overestimate our people, thinking every Jap is like everyone of the Yankees who knows what is right and what is wrong.

Trusting my excuse to be a sufficient apology. Very respectfully yours.

[Signed:] TETSU OYAMA,
Japanese Interpreter,
1027 Georgia street.

Is Your Hair Sick?

That's too bad! We had noticed it was looking pretty thin and faded of late, but naturally did not like to speak of it. By the way, Ayer's Hair Vigor is a regular hair grower, a perfect hair restorer. It keeps the scalp clean and healthy; and stops falling hair. Sold for 60 years. J. C. Ayer Co., Lowell, Mass.

J. W. Robinson Company
BOSTON DRY GOODS STORE
235-237-239 SOUTH BROADWAY

Recent arrivals in cut glass, quaint pieces of old Pewter and Bric-a-Brac of various sorts, makes this Art Department a more interesting place than ever before. Enjoy the exhibits, even if you've no intention of buying.
(Third Floor.)

Pillow Covers at Half

On Sale Tomorrow.

Among the many unusually fortunate purchases made by our Art goods buyer on his last New York trip is a tremendous stock of Pillow Tops which we can sell at just about half their real value.

24-inch pillow tops of woven Tapestry in Egyptian, Turkish and Oriental scenes—not only attractive and interesting, but VERY serviceable—good big dollar values at fifty cents.

24-inch pillow tops of woven Tapestry in Colonial designs from Tanier the great Dutch painter—half dollar values at thirty-five cents.

24-inch pillow tops of printed silk velour in Dragon, Heraldic and rich Oriental designs at a dollar.

Heavy satin pillow tops with big chrysanthemums printed in green, blue and rose. One dollar.

Down cushions of the best quality covered with extremely rich satin damask, $2 to $3.50—half value.
(Third Floor.)

12½c White Goods 10c

On Sale Tomorrow.

Val. Laces—scarce nearly everywhere—are here in lavish variety. 40c to $5.50 a dozen yards.

33-inch "Glasgow Linen Finish" suitings—one of last season's most popular fabrics for shirtwaist suitings and separate skirts, and destined to be even more popular this season—at ten cents a yard. But that price holds good for Friday ONLY. (Annex.)

Skinner's Satin is acknowledged, everywhere in America, as the very best lining sold at $1.50 a yard. So far as the price goes we can offer no advantages over other stores, but when it comes to VARIETY OF SHADES, there's no other store in the Southwest whose stock compares with this.

(Lining Department. Under Annex Skylight.)

Coulter Dry Goods Co.

New arrival of Men's Golf and Negligee Shirts for Spring and Summer.

We never sold a better towel at 35c than we're offering today for 25c—22x40 all linen, hemmed edges, pure white, good weight and free from starch. Buy any quantity at 25c each.

Liberal Reductions

In White Wash Goods

Most stores "stiffen up" prices on these much-wanted, trustworthy stuffs about this time. That's not OUR policy. When we get hold of a lot of goods at under-the-usual prices we share the fortune with you. Like qualities can't be bought at like prices elsewhere; test it, if you care to.

At 25c and 35c—Brocaded white madras, yarn-mercerized, stylish dots, odd figures, squares, fancy cheviot stripes, and a dozen other variations, for shirt waist suits and separate waists, staple values at 35c and 50c a yard.

At 12 1-2c a Yard—White linen finished suiting, similar to Indian Head, but lighter, for children's clothes, suits, etc., cut from 18c.

The Newest Silks

It is not only the varieties shown here, but the exceptional richness of our imported silks which earn for this department the distinction of being complete in every detail. We select for today's mention some of the very newest.

Seeded Poplins, $1.25—Soft finished gown silks, in gray, light blue, cadet blue, new green and lavender. There's nothing newer or more fashionable on the market. 24-in. width, $1.25.

Radium Silk Crepes, $1.00—These soft, clinging fabrics are in high favor among style leaders, positively the most recent silk novelty, in white and black or white and blue hair-line stripes, white and green, blue, or gray pin dots, 23-inch width, $1. Also shown in 25-inch width, plain old rose, ivory, champagne, violet, light blue, gray and cadet.

Attractive Combs

Unless you were in this department yesterday, you haven't seen the newest arrivals in back combs, for they just came in straight from New York.

We're not exaggerating the truth when we say that very, very few of the exclusive shops show any richer assortment than we have here, and they can't begin to compete with our prices.

Turkish effects are prominent, antique, massive gold bands set with colored stones, Japanese carved and chased gold designs, bright and satin finish, some set with brilliants, mounted on gray, amber and shell combs, dozens of variations in shape and conception, all handsome, all unique, all ultra-fashionable.

New Belts and Buckles

Silver belting, wide or narrow, with colored floral designs across its surface, flowers embroidered in colors on silver, shaded antique and rose gold buckles, set with colored stones, chased and carved buckles to match, white basket weave belts with pearl buckles, an unsurpassed collection.

Special at 50c—Separate satin or bright gold and gunmetal round and square buckles, some with beaded edges, in handsome styles, 50c each.

Women's Tailoring Dept., 4th Floor, in charge of an expert designer and cutter, an innovation for women who wish to dress well.

Coulter Dry Goods Co.
South Broadway, S. Hill St., Bet. 2d and 3d

SPECIAL SALE
CARBONS
(REPRODUCTIONS OF THE OLD MASTERS)
FOR ONE WEEK Commencing Monday, March 5th.
HOWLAND & CO. 510 S. Broadway Phones 211

COOK WITH GAS---COSTS LESS

If you cook on a Quick Meal Gas Range for a month, you'll find your fuel bill much smaller than if you used a coal range. Cleaner and better cooking too. Come and be shown.

Cass & Smurr Stove Co., 314-316 S. Spring St.

HOTEL AND RESTAURANTS ATTENTION

If you do not buy your China and Glassware from our Hotel Department, you surely are making a mistake. We can save you money besides giving your orders prompt attention.

H. F. VOLLMER & CO.'S
NEW CHINA STORE.
513-515 South Broadway
NEXT TO EXAMINER BUILDING

H. JEVNE CO.

BISMARCK HERRINGS

We have anticipated the demands that would be made on our fish department this Lenten season, and as never before we are prepared to satisfy every taste in all good fish. Among the choicest fish delicacies this department offers are our fancy Bismarck Herring. They come in 1-pound tins at 30c; 5-pound tins, $1.10. Try them for an appetising breakfast.

This department also offers choice new Anchovies in small kegs; 30c and 50c; Norway Fish Pudding in 30c and 55c tins—and other fish dainties to satisfy every critical taste.

Our new catalogue—just published—free for the asking.

SMOKE JEVNE'S FINE CIGARS

208-210 S. SPRING ST.—WILCOX BUILDING

Men's Strap Oxford, in Gun Metal Calf, or Tan Russia Calf. Double welted sole, military heel. Price $4.

Wetherby-Kayser Shoe Co.
215 South Broadway

SAUER KRAUT

Old-fashioned "Dutch Krout" that will recall your earlier Eastern days. It is the best that money can buy, and so much superior to ordinary Kraut. Try some today.

WE ARE RELIABLE GROCERS.

Either Phone 950 Carr & Stephens INC.
621-623 SOUTH BROADWAY

Bishop's RUBIDOUX Chocolates

WE CARRY a complete assortment of the famous Bishop Rubidoux Chocolates. These chocolates are known east and west for their goodness and pure fruit flavoring. Put up in a variety of very handsome boxes in all sizes. No finer confections sold anywhere than Rubidoux Chocolates. Get them here.

Off Hancock Drug Co.
352 SOUTH SPRING—Cor FOURTH
S. F. Bothwell, Pres.
H. M. Newlon, Sec.

Notice to Advertisers

YOUR ADVERTISEMENT in

THE BULLETIN

of San Francisco reaches the center of population in California and the Pacific Coast.

The BULLETIN guarantees the largest city circulation in San Francisco. Advertising contracts made on this basis. The BULLETIN has gained 27,182 inches in local display advertising in one year.

Los Angeles Office, 503 Bradbury Bldg.
Phones: Home 1492. Main 2110

BELL'S EXCLUSIVE TAILORING
OUR SIGN

Our new exclusive Spring woolens have arrived and await your inspection. $30 to $50.

We Are Makers of Men's Fine Clothes. Loft 2, 343 S. Broadway

THE LEADER Popular Priced Millinery
109 South Spring Street
Under Nadeau Hotel
Largest Ready-to-wear Ladies' Hat Store on Pacific coast. Wholesale and retail.

Our Vegetables

satisfy. Have a flavor and succulent tenderness that simply charms. Asparagus, New Potatoes, Artichokes. Especially fine today.

Ludwig & Matthews
Phones 550 133-135 S. Main

Another Vest Sale

500 Parker-Finn Men's vests, worth $3, $4 and $5. Now on sale at $1.90.

LOWMAN & CO.,
131 South Spring Street.

NERVOUS HEADACHE

You are tired, nervous; your brain is overworked—and your head aches. Dr. Miles' Anti-Pain Pills act gently on the nerves, soothing and allaying the irritation which causes the pain in your head, and in a few moments you are entirely cured. 25 doses, 25c. Never sold in bulk.

A Knabe Piano for $280. When new $500. In very best condition.
PACIFIC MUSIC CO., 437 S. Broadway

EVENTS IN LOCAL SOCIETY.

MR. AND MRS. WILL E. DUNN of West Twenty-eighth street have as their guests Mrs. Dunn's cousins, Miss Hoyt and H. L. Hoyt of New York City. Last evening Mr. and Mrs. Dunn entertained a merry party of friends with a trolley ride to Bolsa Chica in honor of their guests, and a dinner at that same handsome club house.

—o—

Kingore-Bixby Nuptials.

A smart social event was the marriage at 8 o'clock last evening of Miss Bertha Katharyne Kingore to Jotham Winslow Bixby. The ceremony was performed by Rev. Charles Pease, at the residence of the bride's mother, No. 121 Chestnut street, Long Beach.

The house, a large modern cottage, had five rooms virtually thrown into one. The guests were met at the door and escorted to the cloakroom through the reception hall, which had the appearance of a moss-covered grotto, being profusely hung with trailing vines. To the left of this, returning, the rail of the music-room was draped with smilax. Round and about were ropes and curtains of this feathery green, dotted with hundreds of white marguerites. From the corners peeked forth huge clusters of the same flowers and they were suspended from the chandelier and wound around the candelabra. The reception hall was separated from the rooms on either side by a solid curtain woven from real orange blossoms. The air was laden with their perfume.

The front drawing-room was the scene of the ceremony. A huge circular window was curtained with smilax and asparagus plumosus, dotted in among all with orange blossoms. White satin ribbons hung from the top of the canopy, while white marguerites made a daisy chain. At the close of the ceremony the little ring-bearer pulled this chain and a shower of orange blossoms and petals fell softly upon the happy pair.

The dining-room was in green, with crimson carnations. Covers were laid for twenty-four. The place cards were hand-painted forget-me-nots, and the menu cards were decorated with the same dainty flower.

The bride wore a Parisian gown, the body of which was white silk, satin, the bodice being an exquisite combination of Brussels Point, embroidered lace with pearl orchids. It was purchased by the bride's sister in Paris before coming home for the wedding. It was cut en princesse with train. With this was worn a necklace of amethysts and pearls, the gift of the groom. The bride carried bride's roses. She was attended by her sister, Miss Charlotte, who wore an imported champagne-colored gown of hand-made lace over silk of the same shade. The groom was attended by William Preston.

The ring-bearer was little Miss Helen Robinson of Los Angeles, a dainty little fairy.

The wedding march from Lohengrin was played by Miss Chase on the piano and Miss Florence Saunders on the violin.

At the close of the ceremony Wilbur [illegible] of Los Angeles sang "Oh Promise Me." After the dinner the evening took the form of a musicale, the bride herself playing Wagner's "Evening Star" on the 'cello. Frank Robinson of Los Angeles sang, Miss Chase gave some violin selections and Miss Charlotte Kingore also played.

The bride and groom and their attendants left late in the evening in a private electric car for the Hotel Alexandria, in Los Angeles.

The young couple will leave Los Angeles tomorrow morning for the East, and will sail for Genoa by way of Gibralter and Naples. They will visit all the European capitals and countries except Russia, ending the journey in the British Isles and London, where they will be joined by the bride's two sisters. They will be abroad about eight months and returning, will live at the new Bixby Hotel until their own home is built.

The following were guests at the wedding: Mrs. Kingore, Mrs. Bixby, Jotham Bixby, Sr., Mr. and Mrs. Geo. H. Bixby, Phillip Bixby, William Preston, Miss Fanny Bixby of Boston, Harold Kingore, Charlotte Kingore, Mr. and Mrs. F. E. Robinson of Los Angeles, Mr. and Mrs. W. aJmes Chick, Miss Ruth Robinson, Miss Lorella Chase, Florence Saunders, Rev. and Mrs. Pease, Fanny and Anna Dillon of Los Angeles.

Mr. and Mrs. William Hubner, who were married last night.

McCallas Leave.

Mrs. Bowman H. McCalla, with her charming young daughter, Miss Stella McCalla, of San Francisco, left Tuesday evening for their northern home.

Mrs. McCalla is the wife of Rear-Admiral McCalla of the navy yard at Mare Island, and came here with a treasured project in mind, that of giving a grand naval ball in Los Angeles, the proceeds to go toward supporting the Sailor's Home in Vallejo. It was a brilliant project and a number of women prominent socially looked into the scheme, and discussed the matter with leading merchants, but owing to the fact that the affair was for a northern charity and that Southerners are putting all their energies toward the Fiesta, it was thought best to drop the matter for the present.

Pine Forest Club.

Mrs. M. P. Snyder, of this city, who is sojourning at Ocean Park, entertained the Pine Forest Whist Club Monday afternoon. Five tables were arranged in the large upper deck dining-room of the Ship Hotel, giving a delightful view of the ocean. Table cards were ocean scenes, with sailing vessels. Score cards bore pictures of the ship Cabrillo, and were tied with the Venice colors, yellow and red. Lunch was served aboard the ship. The first prize was a vase of red Japanese ware, and the second prize a Japanese salad set, consolation prize was of art kelp.

Those who enjoyed this unique hospitality were: Mmes. Beckwith, D. R. Brown, A. J. Copp, J. E. Carr, Gray, Willie Dixon, Thomas Hughes, W. T. Jeffries, C. S. Kions, C. H. Matthey, Hattie Myer, D. A. Meekins, T. H. Nichols, M. K. Suber, C. W. Sylvester, W. H. Wagner, O. Morgan and Misses

II

Mr. and Mrs. Jotham Bixby, Jr., who were married in Long Beach last night.

From left to right: Allene Carson, Kingsetta Carson and Vera Haley, three small girls, who took part in their grandfather's wedding last evening. Nine new arrivals in Pasadena Hospital.

Clara French and Ida Le Nose. Mrs. Madge Smith of Texas, assisted the hostess.

—o—

Six Months' Courtship.

After a courtship of less than six months, Solomon Haley of New York, and Mrs. M. E. Bolton of Washington, D. C., were married quietly last evening at the home of the groom's daughter and son-in-law, Dr. and Mrs. J. K. Carson of No. 1001 Westlake avenue.

A year ago Mr. Haley came to California and was so enchanted with the climate that he decided to remain. He then went to New York, settled his business affairs, and came to Los Angeles to live with his daughter. Since October he met Mrs. Bolton, who is a decidedly charming woman.

The ceremony was a most happy one. Assisting in the services were the three fair little granddaughters of the groom. Ten-year-old Miss Kingsetta Carson, gowned in a Frenchy combination of pale pink and cherry, played the Lohengrin wedding march, and little Misses Allene Carson and Vera Haley were flower girls, both dressed in white frocks of lawn and lace and carrying baskets of white sweet peas. The bride wore a dainty gown of pastel green messalline, silk trimmed, with handsome lace and applique and touches of pink. She carried a shower of white carnations and ferns.

The couple stood in front of the large fireplace, which was banked with callas. Overhead a canopy of asparagus ferns was arranged, while Cherokee roses graced the mantel and piano. In the drawing-room, pink and white roses and asparagus ferns were combined, and the dining-room was festooned with smilax and scarlet geraniums.

Mr. and Mrs. Haley will be at home in the city after a short wedding tour.

—o—

Miss Alderete Weds.

Last evening at 8 o'clock a pretty ceremony united dark-eyed Miss Daisy Alderete and William Hubner, the wedding taking place at the home of the bride's parents, Mr. and Mrs. F. Alderete, No. 518 South Workman street. Rev. J. R. Compton officiated.

The couple stood for the service beneath an arch of soft greenery from which was suspended a floral bell of white carnations and ferns. The other part of the house was decorated with ferns, palms and bright blossoms, and in the dining-room red flowers and ferns were utilized. Poinsettias against the snowy table linen was most pleasing.

The bride wore a handsome gown of white silk crepe with lace yoke and trimmings of applique. She carried a shower cluster of white carnations and ferns and wore silken rosebuds in her hair. The ring bearer was Miss Susie Kuhrts, who was attired in a pretty gown of white Swiss and carried the ring in a calla.

After a short trip the couple will be at home to their friends at their own home, No. 4122 Woodlawn avenue.

—o—

Klages-Miller Nuptials.

Miss Lillian V. Klages and W. H Miller were married on Tuesday evening at the home of the bride's parents, Mr. and Mrs. T. H. Klages, of No. 334 South Alvarado street, Rev. Lewis J. Adams officiating. Miss Klages wore white and carried marguerites. The couple will spend their honeymoon in San Francisco.

—o—

Mrs. Pease's Affair.

Mrs. Sherman H. Pease of No. 1441 South Union avenue was hostess yesterday at an affair given for members of the California Badger Club, of which she is corresponding secretary. Miss Henrietta Dugn, the talented painter of the "Frivolous Girl," was a guest of honor, and Mrs. Marie L. Fletcher entertained the company by whistling Irish songs. Miss Grace Helen Pease, daughter of the hostess, gave charming harp selections.

—o—

Hovey-Rice Wedding.

Last evening Miss Margaret Pearl Rice and Thomas Clark Hovey were married, the ceremony taking place at No. 1049 West Thirtieth street, with Rev. Warren F. Day officiating. Miss Bertha Rice played the wedding march and little Miss Doris Jones was ring-bearer. The couple have gone to Santa Barbara and San Francisco for two weeks, after which they will be at home at No. 1049 West Thirtieth street.

—o—

Miss Milner Weds.

Miss Clara Milner, daughter of Mrs. John Milner, and Frank McDonald were married yesterday at noon, Rev Baker P. Lee officiating. The wedding took place at the home of Mrs. Milner, No. 717 West Washington street. Mrs. Frank Rule was matron of honor, and John Milner stood with the groom.

—o—

Duncans Here.

Mr. and Mrs. Arthur Griffin Duncan are here on their wedding trip from San Francisco, and are at Hotel Alexandria. Mrs. Duncan was formerly Miss Edna Hanigan, one of the prettiest and sweetest belles of the North. Mr. and Mrs. Duncan's friends in this city are planning a number of pleasant informalities in honor of the couple.

—o—

Maj. Reynolds and Bride Here.

Maj. F. P. Reynolds, and his fair bride are here for a short stay at the Hotel Van Nuys. Mrs. Reynolds was Miss Hortense Childs and the nuptials were the most brilliant witnessed in this city in many years. They will start soon for San Francisco, to leave for Fort Seward, Alaska, whither duty calls Maj. Reynolds.

—o—

Mrs. Variel's Luncheon.

Mrs. R. H. F. Variel of No. 2237 Michigan avenue, was hostess on Tuesday at a charmingly-appointed luncheon given in honor of Mrs. T. J. Birmingham and Miss Virginia Bedell, of Strawberry Valley, Yuba county. The Variels formerly visited in Northern California and the affair was a sort of reunion of old mountain friends of the North. Mrs. Variel was assisted by her daughter, Mrs. Roger Sherman Page. Mrs. Edward North, Mrs. Mary Young, Mrs. A. J. Stevens, Mrs. Elizabeth Beckham, Klosterman and Mrs. Variel were once residents of Strawberry Valley, in the heart of the Sierra Nevadas. Other guests were the Misses Woston, who formerly lived in a neighboring town, La Porte, and Mrs. C. N. Kahns, of Quincy, Plumas county.

—o—

Hayson-Clark Invitations.

Mrs. Ella C. Hayson has issued invitations for the wedding of her daughter, Miss June Elma Hayson, to George Jay Clark, the marriage to take place on Tuesday evening, March 20, at the United Brethren Church, Pico and Hope streets.

—o—

Mrs. Flint's "At Home."

Mrs. Frederick W. Flint, Jr., of No. 20 Chester Place, was hostess yesterday afternoon at the first of a series of "at homes" given for her friends. The home was filled with bright spring blossoms. Assisting the hostess in receiving were Mrs. F. O. Johnson and Mrs. O. T. Johnson.

CURES WORST CASES OF CATARRH

Just Breathe Hyomei Four Times A Day and Be Cured.

Not until Hyomei was discovered, had it been possible to say truthfully that a remedy for catarrh was known.

Hyomei cures the worst cases of catarrh simply by breathing the remedy through the pocket inhaler that comes with every outfit. Using the treatment in this way for a few minutes four times a day, every particle of air taken in the air passages and lungs is laden with germ-killing and health-giving Hyomei.

Stomach drugging often causes disordered digestion, and never makes a permanent cure of catarrh. Hyomei not only kills the germs in the throat and nose, but penetrates to the minutest air cells in the lungs and enters the blood with the oxygen, killing the catarrhal germs in the blood.

The complete Hyomei outfit, consisting of a vest-pocket inhaler and medicine dropper, and a bottle of Hyomei, costs only $1. If this does not effect a complete cure, extra bottles can be obtained for 50 cents.

If you cannot obtain Hyomei of your dealer, it will be forwarded by mail, postage paid, on receipt of price. Write today for a free sample bottle and consultation blank that will entitle you to services of our medical department without charge. The R. T. Booth Company, Hyomei Building, Ithaca, N. Y.

Switches, Special $5, Janes, $2.50 and Up.

The wonderful values we offer in these hair necessities at the prices quoted above, will astonish any woman who knows what such high quality hair goods sell for elsewhere. We carry every desired shade of hair in straight, natural and wavy, and in any weight.

Glad to have you come in even if you don't care to buy.

Mail orders our specialty.

WEAVER-JACKSON HAIR CO.

443 So. Broadway

A Skin of Beauty is a Joy Forever

DR. T. FELIX GOURAUD'S ORIENTAL CREAM OR MAGICAL BEAUTIFIER

PURIFIES as well as beautifies the skin. No other cosmetic will do it.

Removes Tan, Pimples, Freckles, Moth Patches, Rash, and Skin Diseases, and every blemish on beauty, and defies detection. It has stood the test of 57 years, and is so harmless we taste it to be sure it is properly made. Accept no counterfeit of similar name. Dr. L. A. Sayre said to a lady of the haut ton (a patient): "As you ladies will use them, I recommend 'Gouraud's Cream' as the least harmful of all the skin preparations." For sale by all druggists and Fancy Goods Dealers in the United States, Canada and Europe.

FERD. T. HOPKINS, Prop., 37 Great Jones Street, New York.

PARMELEES

SOLE AGENTS FOR Libbey Cut Glass

232-234 S. Spring St.

Best Teeth, $8 a set. 326½ South Broadw

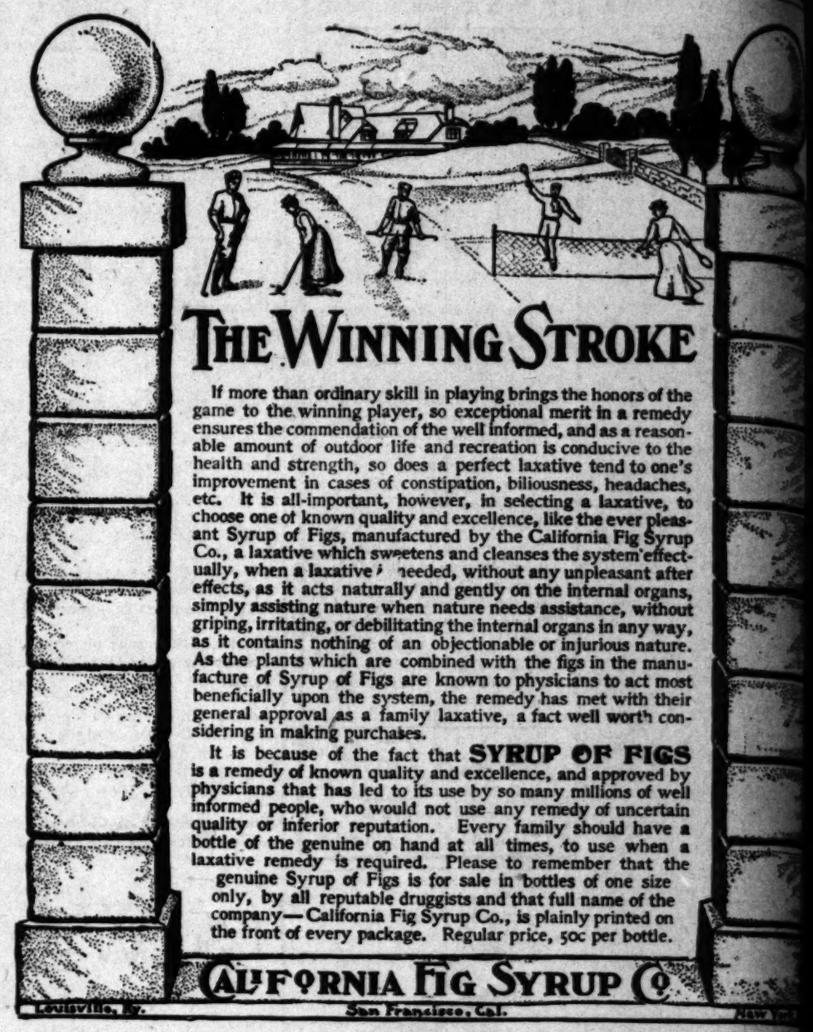

THE WINNING STROKE

If more than ordinary skill in playing brings the honors of the game to the winning player, so exceptional merit in a remedy ensures the commendation of the well informed, and as a reasonable amount of outdoor life and recreation is conducive to the health and strength, so does a perfect laxative tend to one's improvement in cases of constipation, biliousness, headaches, etc. It is all-important, however, in selecting a laxative, to choose one of known quality and excellence, like the ever pleasant Syrup of Figs, manufactured by the California Fig Syrup Co., a laxative which sweetens and cleanses the system effectually, when a laxative is needed, without any unpleasant after effects, as it acts naturally and gently on the internal organs, simply assisting nature when nature needs assistance, without griping, irritating, or debilitating the internal organs in any way, as it contains nothing of an objectionable or injurious nature. As the plants which are combined with the figs in the manufacture of Syrup of Figs are known to physicians to act most beneficially upon the system, the remedy has met with their general approval as a family laxative, a fact well worth considering in making purchases.

It is because of the fact that **SYRUP OF FIGS** is a remedy of known quality and excellence, and approved by physicians that has led to its use by so many millions of well informed people, who would not use any remedy of uncertain quality or inferior reputation. Every family should have a bottle of the genuine on hand at all times, to use when a laxative remedy is required. Please to remember that the genuine Syrup of Figs is for sale in bottles of one size only, by all reputable druggists and that full name of the company—California Fig Syrup Co., is plainly printed on the front of every package. Regular price, 50c per bottle.

CALIFORNIA FIG SYRUP CO.

Louisville, Ky. San Francisco, Cal. New York

Small Payment Down

BOWEN & DOLTON

OWNERS OF 12 BIG TRACTS

Balance Monthly or Quarterly

YOU CAN'T DO BETTER ANYWHERE!

OUR TRACT NUMBER SEVEN

Vernon and Compton Ave

PRESENTS THE GREATEST INDUCEMENTS TO HOMESEEKERS AND INVESTORS TO BE FOUND IN THE RAPIDLY GROWING SOUTHEAST, WHERE THERE IS SOMETHING DOING ALL THE TIME. THE

LOCATION——IMPROVEMENTS——PRICES——TERMS

WILL MAKE YOUR EYES BRIGHTEN AND YOUR POCKET BOOK SIT UP AND TAKE NOTICE.

Go Out and See for Yourself. Go Today.

Vernon and Compton Avenue Tract is on the northeast corner of Vernon and Compton Avenues. Take East Ninth Street car to Vernon Avenue and walk one block west; or Hooper Avenue car and walk one block east. Office and agent on tract.

WE INVITE YOU SPECIALLY

To inspect our improvements. Streets are now graded, and cement work is going in. WORK OF THE VERY BEST CLASS.

LOTS $550 UP

BOWEN & DOLTON,

439-40-41 Douglas Building, THIRD and SPRING STS.

BOTH PHONES 2472. Member L. A. R. B.

East Venice of America Tract

Is now the ideal home suburb of VENICE OF AMERICA, and those who make selections at the present prices ($275 and up per lot) will be rewarded as handsomely as those who purchased in Venice at original prices.

We have 10 ACRES, choice mesa land, close in, for $1000 per acre. Ripe for subdivision. 10 ACRES along Los Angeles-Pacific electric line, in the Palms, $850 per acre.

A SNAP on Brooks Ave., Venice; near the ocean; paying 20 per cent. income; $4100; worth $5000.

Venice of America Land Co.

Windward Ave. and Ocean Front, VENICE, CAL.

Phones: Home 4077; Sunset 3431.

THURSDAY, MARCH

RIGHTS NOT IN WRITING.

Russian People Get Only a Verbal Constitution.

Cabinet Independent of Parliamentary Majority.

Appropriation of Land Not Right of Assembly.

BY THE ASSOCIATED PRESS—P.M.]

ST. PETERSBURG, March 7.—Although yesterday's manifesto and ukase, referring to the national assembly, leave considerable vagueness regarding the exact status of the parliament under the new political scheme of the government—the vagueness perhaps being intentional, and intended for future definition according to the development of events—it is made clear that Russia has not been granted a written constitution.

The Cabinet, as in the German system, remains quite independent of the majority in parliament. The hope expressed after the manifesto of October 30, that the Cabinet would be responsible to the national assembly, as in the British system, has not been realized. Even interpellations of ministers are restricted to alleged violations of the law and the apparent abuses of events.

The government believes it will control the new parliament, and promises to fight further concessions to the radical parties. That it expects to succeed is evident by the fact that Premier Witte has definitely changed his views, and will not retire on the opening of the national assembly. He had recently declared that his task would be confined to tiding over the government until the representatives of the people were convoked. Having accomplished this task, the revolutionary storm having somewhat abated and conditions being altered, he has decided to continue at the head of the government. His decision is expected to aid in the negotiation of the new foreign loan, of which the country stands in urgent need.

Another subject removed from the consideration of parliament, which was omitted from last night's discussion on the subject, is the appropriation of private lands, the compensation for which is a question which vitally affects the interests of the rich landed proprietors and the court, and might even be interpreted to affect crown lands, which parliament will desire to appropriate for the benefit of the people.

The newspapers' comment on the ukase reflects their political complexion. The Novoe Vremya considers it the realization of a grand reform, while the Russ and radical organs accept it as a limitation of the autocracy, but bitterly criticise its narrow limits and restrictions. The Russ demands an explanation of the oath of fidelity to the "Autocrat," which members of parliament will have to take.

The list of electors of the city of St. Petersburg is completed, and shows that there are 148,194 voters.

NO FEAR OF WOOL FAMINE.

PLENTY OF DOMESTIC AND FOREIGN STAPLE ON HAND.

"Bull Game" Out West—Large Home Supply Assured for July. Prices Likely to Stay at Present Level—Much Interest in New Arrivations.

[BY THE ASSOCIATED PRESS—P.M.]

BOSTON, March 8.—After several days of activity the wool market is now comparatively quiet. Aside from large trade in Montevideo stock, a good sized sales of territory, and considerable movement in domestics, sales and secured, the transactions have been small during the week ending yesterday. February closed with a large record of transfers and stocks in dealers' hands considerably reduced. Moreover certain accumulations comparatively low prices had to be accepted, but the market is relieved of a burden of supply that could not be relieved in any other way and the situation is thereby strengthened.

Some authorities, says the Transcript, call the position very strong, not only to conditions abroad, but to the West, where growers do not hasten, high and extreme prices being paid in all sections for the coming clip. For good territory wools of any class of staple there is nothing offered less than twenty-one cents, and doubtful if purchases can be made much if any lower figures as the season progresses. Prices are not only a pound higher than last year, but they are above the parity of Boston values. A similar disparity is seen in foreign stock which is selling on the local market today at less than cost to import.

A spectacle is presented, therefore, seldom parting with supplies which dealers well know cannot be replaced except at a considerable advance on the present selling basis. The most important recent transfer was a line of Montevideo fine wool, held over from last season, amounting to over a million pounds. The total purchases of the week within a week on this account are estimated at about 1,500,000 pounds. A large worsted mill was the buyer, paying, it is said, 24 cents for the wool in bond, making the duty paid cost 33 cents. The price is less than the original cost of the wool and it is covered with 27 cents, or 33 cents when paid, the cost to import similar wools from South America.

Activity in the cleaning up of a large holding of Argentine crossbred stock, which set on the local market last summer and held over since. It develops that the basis of the trade was 33 cents, and there is several cents below not only cost to import the same sort of wool, but below the price at which new wool is recently received from the Argentine. Sales are now held and selling. Old Australian wool has also been sold recently on this market at considerably less than it would cost to replace it. Domestic territory wool is selling at prices lower than the new clip can be bought at, based on growers' asking prices, with freight and other expenses added.

European trade conditions are easy and consumption of wool is large. The surplus of 250,000 bales taken care of before January 1, while there is no fear of a famine there is also no danger of an excessive supply. French and German buyers are the prominent factors in this week's Australasian markets, buying only the better class of offerings, underselling American buyers for the purchases in Australia and New Zealand for American account is now authoritatively stated, some 18,000 bales, or approximately 10,-

RIGHTS NOT IN WRITING:

Russian People Get Only a Verbal Constitution.

Cabinet Independent of Parliamentary Majority.

Appropriation of Land Not Right of Assembly.

[BY THE ASSOCIATED PRESS—P.M.]

ST. PETERSBURG, March 7.—Although yesterday's manifesto and ukase, referring to the national assembly, leave considerable vagueness regarding the exact status of the parliament under the new political scheme of the government—the vagueness perhaps being intentional, and intended to leave a definition according to the development of events—it is made clear that Russia has not been granted a written constitution.

The Cabinet, as in the German system, remains quite independent of the majority in parliament. The hope expressed after the manifesto of October 30, that the Cabinet would be responsible to the national assembly, as in the British system, has not been realized. Even interpellations of ministers are restricted to alleged violations of the law and the apparent abuse of events.

The government believes it will control the new parliament, and proposes to fight further concessions to the radical parties. That it expects to succeed is evident by the fact that President Witte has definitely changed his mind and will not retire on the opening of the national assembly. He had formerly declared that his task would be confined to tiding over the present until the representatives of the people were convoked. Having accomplished this task, the revolutionary storms having somewhat subsided and conditions being altered, he decided to continue at the head of the government. His decision is believed to aid in the negotiation of a new foreign loan, of which the country stands in urgent need.

Another subject removed from the consideration of parliament, which was omitted from last night's discussion on the subject, is the appropriation of private lands, the compensation for which is a question which affects the interests of the rich land proprietors and the court, and might even be interpreted to mean lands, which parliament may desire to appropriate for the benefit of the people.

The newspapers' comment on the manifesto reflects their political complexion. The Novoe Vremya considers the realisation of a grand reform, while the Russ and radical organs accept it as a limitation of the power, but bitterly criticise its narrow limits and restrictions. The Russ demands an explanation of the oath of fidelity to the "Autocrat," which members of parliament will have to take.

The list of electors of the city of St. Petersburg is completed, and shows that there are 146,194 voters.

NO FEAR OF WOOL FAMINE.

SUPPLY DOMESTIC AND FOREIGN STAPLE ON HAND.

Large "Out West—Large Supply Assured for July. Prices Likely to Stay at Present Level—Interest in New Arrivals.

[BY THE ASSOCIATED PRESS—P.M.]

BOSTON, March 8.—After several weeks of activity the wool market in Boston is comparatively quiet. Aside from some trade in Montevideo stock, a few small sales of territory, and considerable movement in domestic wool, not much business has been secured, the transactions for the week being small during the week ending yesterday. February closed with a large amount of transfers and stocks in dealers' hands considerably reduced. There are certain accumulations comprising low prices had to be accepted, but the market is relieved of a number of supply that could not be used in any other way and the situation is thereby strengthened.

The authorities, says the Transcript, call the position very strong, not only to conditions abroad, but in the West, where growers do not realize high and extreme prices being paid in all sections for the coming clip. For good territory wools of any description there is nothing offering at less than twenty-one cents, and it is believed if purchases can be made at all lower figures as the season progresses. Prices are not only a trifle higher than last year, but are above the parity of Boston. A similar disparity is seen in the stock which is selling on the London market today at less than the cost of import.

The situation is presented, therefore, of dealers parting with supplies which in many cases cannot be replaced except at a considerable advance on the selling basis. The most important transfer was a line of fine Ohio wool, held over from 1905, amounting to over a million pounds. The total purchases of the week on this account are estimated at about 1,500,000 pounds. A large worsted mill was the buyer, paying, it is said, 34 cents for fine blood, making the duty paid cost 37 cents. The price is less than the actual cost of the wool and it is said with 27 cents, or 28 cents paid the cost to import similar wools from South America.

Interest was called several weeks ago in the coming up of a large holding of Argentine crossbred stock, but on the local market last summer and held over since. It develops that the bulk of the trade was 32 cents, several cents below not only what it is import the same sort of wool is now held and selling. Old Ohio wool has also been sold recently received from the Argentine market at considerably less than it would cost to replace it. Territory wool is selling at prices from the new clip can be had, based on growers' asking prices, with freight and other expenses added.

Mill trade conditions are good and consumption of wool is large, the weekly average of 250,000 pounds for the year to date being in excess of the same period last year. There is no fear of a famine in wool, no danger of an excessive price. French and German buyers are important factors in this week's London markets, buying the better class of offerings freely, while American buyers for future purchases in Australia are looking for American account. Sales for the week will exceed 40,000,000 pounds, somewhat smaller than last year. One of the largest buyers in New Zealand with large orders to fill at the market rates, would not touch the stuff owing to tenderness of staple and the general character of the wool.

Contracting for wool on the sheep's back is as lively as growers permit. "The game is stiff," says a well-informed member of the trade, "and there will probably be no letup till the wools are off." The representative of a large Boston firm is in Billings, Mont., seeking contracts, but with what success has not developed. Growers are stubborn and want 25 cents, nobody talking less. That means a landed cost in Boston of 27 cents, or not under 70 cents scoured. A St. Louis firm is credited with making a pretty clean sweep of the good and choice clips of Utah, with nothing now available in the northern section at under 24 cents.

In Central Utah 20 to 20½ cents and in southern, 19½ to 20 cents are asked by growers. Not less than 20 cents is talked in Nevada.

Outside of the so-called "Irish clip," which was contracted about three weeks ago at 21 cents, and the transfer of a few other well-known clips, little of importance has been accomplished recently in Wyoming. Some of the uncontracted clips are held as high as 23½ cents, growers showing no anxiety to sell before shearing time.

The early shorn wools of Arizona are selling at Phoenix, bringing in all cases comparatively high and in some special instances extreme rates. The Campbell & Francis wools, about 200,000 pounds, were disposed of recently on sealed bids. The price was 22 3-4 cents the highest figure realized for Arizona wool for many years. The sale was on Boston and Hartford account. The landed cost in Boston is 25.08 cents.

Interest in new Argentine crossbreds is sustained. The demand is good and there would be larger transfers to report, but for the difference of half a cent on the various grades between buyers' and sellers' views. The market for best conditioned, one-quarter blood, is 27 cents. Three-eighths is held in some quarters at 29 cents, and will sell at 28½ cents and 28 cents. Included in the trades of the week is one of 100,000 pounds, to arrive at 28 cents. Other recent transfers include several hundred bales to one mill and a line of 125,000 pounds to another.

LARGE IS NOT AT LARGE NOW.

HE IS BEHIND BARS AT SAN DIEGO, THINKING.

Large Embezzlement Said to Have Been Committed by Him at Julian, Where He Was Superintendent of Owens Mine—Also Rumor That He Spent Money Freely With Barbour.

[BY DIRECT WIRE TO THE TIMES.]

SAN DIEGO, March 7.—[Exclusive Dispatch.] Constable H. J. Place arrived tonight with N. S. Large who was placed under arrest on a charge of embezzlement at Julian, where he was formerly superintendent of the Owens Mine. Large's father was formerly in the mining business, but is now a rancher at Hollywood, near Los Angeles.

An unofficial estimate of the extent of young Large's alleged embezzlement places it at $10,000. It is stated that while acting as superintendent of the Owens mine Large issued time checks to the employés for their monthly wages, the checks being cashed by Mr. Karns, who has a large interest in the Owens mine. It is specially charged that on or about December 20, he issued a time check to a miner which was in excess of the amount due him by about $50. It is said to have been Large's plan to have the miners cash the checks for the entire amount, returning to Large the amounts they were overpaid.

Karns finally became suspicious and an investigation showed to the satisfaction of Karns that Large had been guilty of crooked dealings.

The complaint was issued after a conference with the district attorney here. It is asserted that soon after the discovery of the alleged misappropriation of the funds it was reported from Tia Juana, Lower California, that Large had been there with Henry P. Barbour, who was also wanted in Los Angeles for embezzlement. It is said that both men were spending large sums of money while in the border town.

STUDENT OVERWORKED.

George Steel Placed in San Jose Hospital Mentally Deranged, Suffering from Injured Ankle.

George Steele, a Stanford University student, who makes his home with his sister, Mrs. C. C. Davis, No. 1009 Tennessee street, in this city, has been placed in a San José hospital mentally deranged and with curious circumstances surrounding the case.

J. H. Steele, a real estate man living at No. 1013 East Forty-sixth street, and a brother of the young man is now in San José and wired another brother, F. L. Steele of Los Angeles, last night, that he would leave for the south with their brother tomorrow.

Young Steele has been a student at Stanford for about two years. He has been in good health the major portion of the time but Tuesday night was picked up by the police in San José wandering about the streets in a dazed condition.

At the time he was picked up Steele was walking with great difficulty, suffering from a fractured leg and ankle. He refused to state how he received his injuries and acted so queerly that it was considered advisable to lock him up.

Inquiry at the home of his brothers in this city last night disclosed the fact that Steele was injured in a runaway several weeks ago, and his mental condition is ascribed to over-study. A letter was received from his chum yesterday in which the latter commented on his companion's condition, stating that he had studied much too hard during the past few months.

LIVES ENDANGERED.

Flying Fragments of Iron Casing from Oil Well Give Women Great Fright.

Careless work on the part of employés of the British Oil Company came near causing serious results yesterday.

A. Weiss, who resides at No. 629 College street, said last night that his wife and daughter were sitting on the porch when a terrific report caused by the explosion of a charge of dynamite in one of the wells of the British Company, sent large pieces of broken well-casing flying in every direction. One of the fragments cut a hole in the bottom of the screen door to the porch, another almost struck Miss Weiss, a third came within a few inches of hitting Mrs. Ruiz, who was passing along Dobe street, with her baby, and still another cut off a board in the fence of Mr. Weiss's yard.

The narrow escape of the ladies almost frightened them into a nervous collapse, and Weiss is on a still hunt to know whether the men have a right to jeopardize the lives of his family in the way indicated.

RHEUMATISM

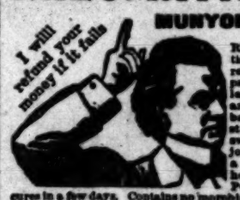

MUNYON'S Rheumatism Cure relieves pains in legs, arms, back, stiff or swollen joints in a few hours. Positively cures in a few days. Contains no morphine or drug to deaden the pain, but neutralizes the acid and drives out all rheumatic poison from the system. MUNYON.

The Very New Shoe Models

Now-a-days even the commonest styles are often offered as "new models," "exclusive ideas"—and so wise folks avoid deception by confining their trading to stores of unquestioned responsibility.

Among the purveyors of fine footwear, this store holds a place of special confidence with well-dressed people.

INNES SHOE CO. 253 S. Broadway 231 W. Third

BEGIN DEBATE ON SUFFRAGE BILL.

MOST IMPORTANT MEASURE TO AUSTRIA IN GENERATION.

Each Nationality Seeking to Protect Its Own Interests Under Proposed Law, Which Has Now Won Almost Universal Support—Over Two Hundred Speakers.

[BY THE ASSOCIATED PRESS—P.M.]

VIENNA, March 7.—The debate on the government's general, equal and direct suffrage proposal for Austria, which was introduced by Premier Gautch Von Frankenthurn, February 23, will take place in the lower house of Parliament this afternoon. It is the most important measure for Austria presented to the house in the last generation. The bill at first encountered much hostile criticism, but it has now won almost universal support and there is every reason to suppose that it will be passed.

One after another of the important clubs representing the various nationalities of Austria have recognized the propect as imperative for the country. The landed aristocracy, who lose power and prestige thereby, naturally are opposed to it, but they will not be able materially to injure the proposed law, which will be energetically and lengthily discussed.

No fewer than 206 speakers, half of them in favor of the measure and half against it, have announced their intention of speaking.

The debate will be lively, for each party is desirous of protecting its interests and those of its nationality at the expense of other nationalities. It is generally believed the discussion will end in mutual compromises.

The lower house will be dissolved during the summer, and the next house will be elected under the new suffrage law.

MARKHAM SET FREE.

Detectives Were Unable to Fasten Bishop Conaty Robbery on Elton's Former Employee.

Joe Markham, who was arrested on Tuesday night suspected of being the robber of Bishop Conaty's residence on the previous night, was released from custody yesterday, the evidence being insufficient to hold him, and nothing new came to light tending to fasten the job on anybody else.

Markham was very bitter in his denunciation of the police and declared that he was only arrested because his previous record was known to be bad.

While Markham was working in the Police Department as a stool-pigeon under ex-Chief Elton his previous record was well known, and there was much ill-feeling among the officers against Markham, many of them believing that he was simply using the privileges of the department to aid in plying his calling.

With the opening of the St. Louis fair he went east and came back at its close in fine feather, sporting jewelry and glad rags. He hovered around headquarters for a time, but finding nothing awaiting him there, got out of sight—he says he went to carriage painting.

Virginia Fixing Passenger Rates.

RICHMOND (Va.) March 7.—The Churchman bill, fixing railway passenger rates at 2 cents per mile for 500-mile and 1000-mile tickets, passed the House today. It had previously passed the Senate and now goes to the Governor.

USE THE BITTERS EXCLUSIVELY

When the stomach is weak, appetite poor, liver inactive, kidneys disordered or sleep restless, and you adopt the quickest and surest method of curing such ailments,

Hostetter's Stomach Bitters

has been a favorite remedy in thousands of homes for 53 years, which ought to prove its merit and reliability. It always cures

Sick Headache, Sour Risings, Costiveness, Nausea, Cramps, Indigestion, Dyspepsia, Female Ills, Colds or Gripps.

Try a bottle today and see for yourself. Avoid substitutes.

$1.00 Fancy Combs 49c

Fancy back combs, nicely mounted in gold plated filigree designs; some set with various color stones; well ground and finished teeth; worth regularly $1.00. On sale Thursday, each 49c.

"SOMETHING DOING" The 5th STREET Store

BROADWAY & 5th LOS ANGELES. STEELE-FARIS & WALKER CO

$1.00 Gold and Silver Belts 49c

Made from gold and silver tinsel in various widths; fitted with beautiful designs in buckles; worth $1.00. On sale Thursday, 49c.

$1.35 Rustling Taffetas $1.05

27 inches wide, all silk; beautiful black taffeta; every yard guaranteed to give good wear; worth $1.35. On sale Thursday, a yard $1.05

60c Pongee Silk 44c

Natural color 24-inch pongee silk; a good wearable and washable quality; worth 60c. On sale Thursday at the special price, a yard 44c

50c Mohairs and Serges 39c

Comes in all the wanted colors, also black; a quality that sells for 50c in the regular way. On sale here Thursday, a yard 39c

5 Specially Priced Items all 12½c

Main Floor—Aisle 3

35c FRENCH GINGHAMS 12½c

Elegant patterns and beautiful colorings of blue, pink and green; make durable and thoroughly washable dresses; worth 35c. On sale Thursday, a yard 12½c

25c MULLS 12½c

Fine sheer, soft material; free from all dressing; will launder well; an excellent quality for pretty dresses; worth 25c. On sale Thursday, a yard 12½c

18c SATEENS 12½c

Colored sateens in new spring styles; dots, figures and scrolls; beautiful luster material; worth 18c. On sale Thursday, a yard 12½c

17c PILLOW CASING 12½c

46-inch bleached pillow casing; standard quality, free from dressing; worth 17c. On sale Thursday, a yard, at 12½c

25c BATH TOWELS 12½c

Turkish bath towels; full bleached, large size; heavy quality, double thread; slightly imperfect; regular 25c kind. On sale Thursday, each 12½c

35c Union Suits 12½c

Women's full size Jersey ribbed union suits; have low neck and are sleeveless; knee lengths; all sizes in the lot, and all well made and perfect goods; worth regularly 35c. On sale Thursday 12½c

19c Women's and Children's Hose 10c

Fast black cotton hose for women; all are seamless, with double soles and high double heels; the children's are fine and coarse ribbed and have double knees, soles and heels; actual values, 19c. On sale Thursday, either women's or children's, at one price 10c

39c Lace Lisle Hose 25c

Women's fast black lace lisle thread hose; all-over patterns; new and desirable effects; worth 39c. On sale Thursday, a pair 25c

75c Women's Lace Lisle Hose 45c

All-over lace and ankle lace hose for women; lisle thread in all sizes; made for hard wear; worth 75c. On sale Thursday, a pair 45c

$1.00 Men's Muslin Night Shirts 59c

75c Men's Tan Colored Underwear 49c

Superb White Waists 98c

Values up to $1.50

DOZENS OF PRETTY STYLES

100 dozen fine white waists; lawns, mulls, dotted swisses, madras, union linens, etc., made in the newest and most winsome styles; some plain tucked, some with embroidery insertion, and others with laces, insertions and medallions; long and short sleeve styles; all sizes; a collection of waists unequaled for real merit and regularly worth up to $1.50. Here Thursday 98c

$1.69 Women's Gowns $1.25

Cut full and long; soft finished muslins; high and low neck styles; a few French gowns in the lot; others with yokes of tucks and insertions; long and short sleeves; $1.69 values. On sale Thursday at $1.25

$2.00 CHEMISE—Long skirt patterns; fine lawns and soft finished muslins; some yokes of dainty laces; others full lace trimmed; finished with ruffles; skirts made with flounce headed with tucks; lace ruffles. On sale Thursday at 98c

25c Sun Bonnets 15c

Made from good materials in plain colors and checks and dots; finished with plaited ruffles; values to 25c. On sale Thursday at 15c

Smart New Suits $10.00

Values to $16.50

New little lot of nobby suits, mostly grays; light weights, pretty styles in Eton and Pony Jacket effects; well tailored and neatly trimmed; regular values to $16.50, on sale Thursday, second floor ... $10.00

$5.00 Walking Skirts $2.48

Made from all wool suitings in gray and green; some plainly tailored and others made with plaited panels; real $5 values. On sale Thursday, each $2.48

$12.50 Black Silk Coats $9.98

27-inch handsome black silk coats; box styles; full, three-quarter length sleeves with wide cuff; nicely trimmed with mohair braids; made up with 7-inch collar; the values are $12.50. Here Thursday at $9.98

Free Ride to Redondo Every Day, by Electric Line Every Twenty Minutes

Come One, Come All! Get Your FREE Electric Railroad Tickets This Morning at Our Office, 124 SOUTH BROADWAY, Ground Floor Chamber of Commerce Building.

$4 Down, $4 Per Month, No Interest, No Taxes

JOIN THE RUSH TO REDONDO

WHERE TWO MILLIONS HAVE ALREADY BEEN EXPENDED IN SUBSTANTIAL IMPROVEMENTS AND OVER A MILLION IS NOW BEING EXPENDED IN ADDITION THERETO.

THE GRANDEST SUCCESS OF THE SEASON. EVERYBODY DELIGHTED. LOTS ARE SELLING FAST. DON'T DELAY.

THE BEAUTIFUL Redondo Villa Tract Only $90 Per Lot. $4 Down, $4 Per Month, No Interest, No Taxes

THE GRAND HOTEL AND TROPICAL GARDENS AT REDONDO

BUY WHERE THE AIR IS THE PURE OZONE FROM OFF THE HEALTH RESTORING WATERS OF THE PACIFIC.

Buy where the soil is rich and injurious frosts never prevail.

Buy around Redondo, where there are three electric lines and one steam railroad, and there will soon be another electric line.

Buy where the purest of water, from the large water works now on the Tract, can be had for only 7½ cents per thousand gallons.

Buy where you will make large profits.

Buy at the opening sale, which, as has been history, invariably insures a great profit. If you can't call at the office at once—then telephone (Main 3379 or Home 5339), telegraph or write at once, and a beautiful illustrated prospectus, map and sample contract will be mailed to you absolutely free.

Office open every night during week days from 7 to 9 o'clock to accommodate those who cannot come during the day.

DON'T SEND MONEY—SIMPLY WRITE.

CUT THIS OUT AND MAIL.

LOS ANGELES SECURITIES CO.,
124 South Broadway, Los Angeles, Cal.

Gentlemen—Kindly mail me full information, map and illustrated prospectus concerning the Redondo Villa Tract, free of any expense to me.

Name .....

Street .....

City .....

Los Angeles Securities Co. 124 S. Broadway (Ground Floor Chamber of Commerce Bldg.) Los Angeles, Cal.

Incorporated Under the Laws of the State of California

No Trouble to Answer Questions. References: Consolidated Bank of Los Angeles, and Our Many Satisfied Customers.

TELEPHONES—Main 3379; Home 5339

H. J. WHITLEY CO. JEWELERS

Importers, Diamond Merchants

345 South Broadway

UNIQUE Cloak and Suit House 245 South Broadway

PURITAS DISTILLED WATER 5 GALLONS 40c BOTH PHONES EXC. 6

"OUR SIGN"

BELL'S EXCLUSIVE TAILORING Maker's of Men's Fine Clothes $30 to $50 343 South Broadway. Left 3

THE OIL INDUSTRY.

TO DRILL ON NEVADA DESERT.

FORMER KERN COUNTY MAN WILL TEST INDIAN SPRINGS.

Formation Similar to That of Pennsylvania and State Geologist Is of Opinion That Light Paraffin Oil Exists—Figures on Exports and Island Trade.

A local expert has just visited the prospective oil field on Indian Creek, Nevada, in behalf of capitalists. He reports that the Nevada Oil Company, of which Mr. Maxwell, formerly an operator at McKittrick, is secretary and active representative, is to commence drilling within sixty days on 15,000 acres. Thirty thousand more have been taken up by others whose names are not obtainable.

There are strong indications of the presence of a very light oil, probably of about 40 gravity. The formation, according to a report made by the State Geologist of Nevada in 1900, is a carboniferous lime very similar to that found in the Pennsylvania fields. The idea prevails that development will result in finding paraffin oil, the only question being as to quantity.

The finding of paraffin oil on the Coast would be an important event. At present every barrel produced is from an asphaltic base, and many of the uses to which it is being put are based upon this. The paraffin product, however, can be used for some of these and for some purposes it is superior. It is a refining product essentially, the kind handling which the Standard laid the foundations of its power.

JANUARY'S EXPORTS.

The oil exports from the Pacific ports during January, 1906, are reported by the United States Bureau of Statistics as follows:

From Alaska—Naphtha, 120 gallons, $42; illuminants, 1570 gallons, $364.

Puget Sound—Mineral crude, 5 gallons, $1; naphtha, 652 gallons, $156; illuminants, 523 gallons, $84; lubricants, 3023 gallons, $433; residuum, 7152 gallons, $359.

San Diego—Mineral crude, 400 gallons, $20; illuminants, 1060 gallons, $151; lubricants, 155 gallons, $55.

San Francisco—Mineral crude, 9320 gallons, $1194; naphtha, 3700 gallons, $805; illuminants, 1,467,829 gallons, $55,700; lubricants, 12,068 gallons, $2979.

Total—Mineral crude, 9725 gallons, $145; naphtha, 3542 gallons, $812; illuminants, 1,460,982 gallons, $56,349; lubricants, 15,246 gallons, $3470; residuum, 7152 gallons, $359.

The shipments to Hawaii all from San Francisco, were as follows:

Mineral crude, 3,318,090 gallons, $110,600; naphtha, 54,492 gallons, $3851; illuminants, 134,880 gallons, $22,900; lubricants, 24,156 gallons, $8019.

Shipments to Alaska were as follows:

Puget Sound—Naphtha, 4190 gallons, $705; illuminants, 23,866 gallons, $6542; lubricants, 1809 gallons, $683.

San Francisco—Naphtha, 300 gallons, $50; illuminants, 30 gallons, $5; lubricants, 51 gallons, $13.

The shipments of crude to Hawaii, reduced to barrels, amount to 79,000. This is an increase from 54,000 during December. In estimated value the increase is $35,000.

The greatest increase is in the exports of illuminants, which amounted to 1,460,982 gallons, as against only 45,415 for December, a gain of 1,415,567. The value of that exported in December was $7222, the value of that exported in January $56,349. The increase in quantity is a little over thirty-twofold, while the increase in value is only eight-fold. These figures are so unusual as to suggest the likelihood of an error in the bureau's report; although the exports to the Orient from San Francisco are undoubtedly increasing.

DEEP SANTA MARIA WELL.

A letter received here yesterday gives the information that the well being drilled by Todos Santos in the southern part of the Santa Maria field in the direction of Lompoc, is now down 4000 feet, at which point there is a very strong gas pressure. Though they have not obtained oil in paying quantities, the owners are not discouraged and will go deeper until they either get what they want or are convinced it is not there. The well is already one of the deepest known.

UNION AT FULLERTON.

BIG COMPANY TAKES MUCH.

[SPECIAL CORRESPONDENCE OF THE TIMES.]

FULLERTON, March 7.—The oil business in the Fullerton fields at the present time is very active, and if it continues to pick up, all of the pumps in the Brea Cañon district will soon be worked to their full capacity.

The Union Oil Company is getting a strong hold in the Fullerton field, now buying most of the product from the many companies operating there. Thousands of barrels are piped out of the Fullerton district every day, part going to San Pedro in the pipe line, and from there shipped to San Francisco for refinement, and part being taken from the pipe line at Norwalk and shipped from there to Los Angeles in tank cars. The company is now paying about 50 cents a barrel for the output here, which is considered a good price, considering the fact that there has been a slump in many fields during the past year or eighteen months.

This company is now moving from its own lease in Brea Cañon every month 5000 barrels and is purchasing monthly from the Mengis Oil Company 6000 barrels; from the Columbia Oil Company 2500 (all of that company's heavy oil;) from the Fullerton Consolidated 20,000, and from Graham & Loftus 20,000.

A few days ago the Union also purchased 15,000 barrels from the Brea Cañon Oil Company which was pumped from only three wells in a short time.

Drilling is continued day and night on most of the leases and the outlook for the oil industry here was never brighter than at present.

A LION'S STRENGTH.

Noted Hunter Who Was Killed by One Blow from the Animal's Paw—Result of a Bad Shot.

The Indian mail to hand brings us vivid and pathetic details of the death of Maj. Carnegy during the lion-shooting exploit in the Gir forest district. The major, of course, was the political officer of the Viceroy, and the expedition had been arranged by Lord Lamington on the site of the lion hunt prepared for Lord Curzon five years ago, but never fulfilled. It is believed there are sixty or seventy lions in the Gir, and the major, having spent the last couple of years in the vicinity, knew the Junagadh better than any one. On March 9 a tracker arrived who had been attacked by a lion while riding into camp, and, while he dropped his weapons and escaped, it was only by abandoning his pony and seeing the animal carried off.

The "shoot," according to the Pall Mall Gazette, was divided into three parties, with the major in the second, and it entered the jungle to the depth of about ten miles. The major and his two friends, Mr. Du Boulay and Capt. Poljambe, selected a tree, each ranging along a nullah, and the two latter fired at a fine lion, wounding him high in the right shoulder. The major also hit a lioness. The natives also fired their old-fashioned guns and it was thought safe to descend the trees for a consultation and search for the wounded quarry. The lioness appeared and ran for a shikari, but the major fired and dropped her dead. Then there was a pause for drinks and the party began to follow the lion's trail down the nullah for a mile or so. Now and then the men ascended trees to keep a lookout and at last the party came into a clearance, with waist high grass instead of trees.

Suddenly there was a roar and the lion dashed out, making straight for the major, who fired one shot, just grazing the beast. Simultaneously there was a struggling cloud of dust, in which the natives say they saw the lion beat the major down with a blow of his paw. Capt. Poljambe fired. Mr. Du Boulay ran up and fired point blank at the lion's heart, a native fired into his hind quarters, while others clubbed it with a rifle butt and swords. The major was found to be dead. He must have died instantaneously. The body was carried on a charpoy by torchlight and conveyed back to Rajkote by special train, and the shock caused by the news throughout the Junagadh district was intensely felt.

It is added that the lion measured eleven feet from tip to tail. The others shot were two lions rather less in size and a lioness (the major's) of nine feet.

FATAL TO FIFTH OF MILLION.

Prof. Koch Lectures Before Emperor William on "Sleeping Sickness," Caused by Sting of Fly.

[BY THE ASSOCIATED PRESS—A.M.]

BERLIN, March 7.—Prof. Robert Koch lectured today on the "Sleeping Sickness," which he investigated for several months in equatorial Africa during the year 1905. Emperor William and a distinguished company were present.

The malady, said the professor, had been known on the west coast of Africa since the beginning of the last century, and it had spread to the north shore of the Victoria Nianaza and then entered German Africa. Probably 200,000 persons had died from the disease.

The infection was spread from human to human by the sting of a fly. The poison affected the usual health for several days, and then the sufferer was attacked with fever, became incoherent, the glands were swollen, and the patient became enfeebled and eventually was seized with the sleep mania.

Prof. Koch knew of no remedy for this disease.

Yosemite Valley.

The Wawona route, via Southern Pacific to Yosemite, opens April 1, with daily stage. Late rains and melting snow will make fine waterfalls, no dust, no frost, no forest fires, no smoke. Information may be had at Southern Pacific ticket office, No. 261 South Spring street, corner Third.

Buy East Ninth

When you buy on East Ninth street you are buying *close-in* property, property well within the zone of Huntington's activity, and you are buying on a street that is 80 feet wide and has a good car service *now*. You will not have to wait for it, *it is there* and doing business every day in the year. Get into the band wagon. No use trailing along at the end of the procession. There's money in it *for you*. Remember, when you buy on East Ninth you are buying on a street that is *coming*, not going. Ninth street never has had a boom and we hope it never may, but values there are sure to have a steady upward tendency. It is the safest, surest, close-in street on which to buy—and if you do buy *you will make money*. CRIPPEN INVESTMENT CO., 408 Mason Bldg., Cor. 4th and Broadway.

Weak, Puny Men!

Wherever you are I think I can give you a name of a man in your town that I have cured.

I Can Cure You With Electricity

I CAN MAKE THE BLOOD CIRCULATE IN YOUR VEINS, THE NERVES tingle with vigorous life and the spirit of energy show itself in every move of your body. I have told you that Electricity is "Life," and now all scientists and doctors are approving my claim. Let me prove it to you; let me show you how my method of applying this great power has revolutionized medical treatment.

I want to help men who are weak in vitality, who are nervous, despondent and lacking in self-confidence; who feel as if old age was coming on too soon because of the dulling of their youthful fire and ambition. I want to help men who have varicocele, pains in the back, rheumatism, weak stomach, and general indications of breaking down.

There's nothing surer than the word of an honest man, and when such men as these admit that I cured them, you know that I can cure you.

I feel 90 per cent. better since wearing your belt. The pains have ceased and I am no longer troubled with headaches. F. D. LAWRENCE.

San Jacinto, Cal.

Your belt cured me and I feel like a new man. S. L. SEYMOUR.

Patton, Cal.

I am perfectly satisfied with the results of your treatment, for it cured me of a bad case of rheumatism. J. S. LEWIS.

Elsinore, Cal.

I have worn your Belt the prescribed length of time, and will say that the treatment is all you claim for it in every respect, for I have no more pain, no more nervousness, and the system is much stronger. E. J. WAREHAM.

Yours respectfully,

Bakersfield, Cal.

Dr. McLaughlin's Electric Belt

Is a wonderful renewer of the vigor of men. Its touch is the touch of magnetism. It fills the nerves with snap. It charges the body with a grand force of vitalizing energy, and turns back the hand of time for men who have begun to feel old, broken down and feeble; men who are weak and puny, and who have lost the force of vitality, who feel gloomy, despondent and unable to battle with the affairs of life; who have Rheumatism, Back Pains, Weak Stomach and Kidneys and feel generally as if they needed to be made over.

FREE BOOK
CALL TODAY.

If you can, call at my office and get my book. I give a free test and explain my treatment to all who call.

Advice and consultation is free. Office hours, 8 a. m. to 8 p. m. Sundays, 10 to 1.

Fill out this coupon and send it to me and I will send you a book which will inspire you with the courage to help yourself. It is full of the things that make a man feel like being a whole man, and tells of other men like yourself who were just as weak once, but are now among nature's noblemen, "A man among men." Cut out the Coupon and send it in today and get this book free, sealed, by return mail.

3-5-T

DR. M. B. McLAUGHLIN
129 S. Spring St., Los Angeles.
Please send me your book, free.
NAME .....
ADDRESS .....

LASHS BITTERS

KIDNEY & LIVER

A PLEASANT LAXATIVE NOT INTOXICATING

Blood and Skin Diseases a Specialty

Rupture, Piles, Varicocele and Strictures Cured Without Cutting. MELVIN E. STYKES, M.D. 427½ South Spring Street, Grand Pacific Hotel.

ONE BOTTLE CURES. McBurney's Kidney and Bladder Cure. For Bright's Disease, brick-dust deposit, bed-wetting, gravel, dropsy, diabetes and rheumatism. Send 25c in 2c stamps to W. F. McBurney, 2007 Vermont ave., for five days' treatment. Prepaid. $1.50. Druggists.

Free Examination
And Consultation by a skilled Specialist.
Rooms 400-402
517 South Broadway

Our herbal remedies have cured American diseases for two generations.
FOO & WING HEE CO.
903 South Olive Street, Los Angeles.

SEXINE PILLS

Cure quickly and forever Nervous Debility, Varicocele, Sleeplessness, Dyspepsia, Kidney Troubles, etc. For sale at all Sun Stores.

The Sun Drug Co

FREE!

Consultation, examination and three months' treatment free. Catarrh and chronic diseases of Ear, Nose and Throat, Lungs, Liver, Stomach, Kidneys, Bowels, Rectum, Blood and Skin Diseases, Men, Women and Children.
Pacific Medical Co.
526-527 Bryson Bldg., Second and Spring.

J.P. Those suffering from weaknesses which sap the pleasures of life should take Juven Pills. One box will tell a story of marvelous results. This medicine has more rejuvenating, vitalizing force than has ever before been offered. Sent post-paid in plain package only on receipt of this adv. and $1. Made by its originators C. I. Hood Co., proprietors Hood's Sarsaparilla, Lowell, Mass.

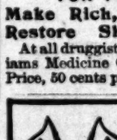

For WOMEN ONLY
Dr. Raymond's Pills
For Monthly Irregularities.
Absolutely reliable. Perfectly safe. Never brought to disappointment after everything else failed. They have been highly recommended by all that have used them. By mail $2.
Raymond's Monthly Liquid Remedy, $2.00.
DR. R. B. RAYMOND REMEDY CO., J.C.2
Room 182, 94 Adams Street Chicago

DR. WILLIAMS' PINK PILLS FOR PALE PEOPLE
Make Rich, Pure Blood and Restore Shattered Nerves.
At all druggists or direct from Dr. Williams Medicine Co., Schenectady, N. Y. Price, 50 cents per box; 6 boxes, $2.50.

ROYAL BENGALS
A ROYAL SMOKE
Royal in quality as well as name. Cuban and rum.
AMERICAN CIGAR CO.

DIAMONDS of Quality
Perfect blue-white and extra white diamonds.
BROCK & PEAGANS, Jewelers, 4th and Broadway.

Out of Town Customers
Order your Wines and Liquors BY MAIL
OLD PLANTATION DISTILLING CO
108 S. Broadway. Los Angeles, Cal.

Ladies' Diseases and all Ailments Peculiar
to the sex scientifically treated quickly and painlessly cured. Superfluous hair, moles, red veins, etc. removed, forever, by an EXPERT. Consultation free and Confidential.
Merrill Medical Institute.
Suite 8 209½ S. Broadway

Rhoades, Reed & Rhoades
REAL ESTATE, LIVE STOCK AND GENERAL AUCTIONEERS: : : :
Guaranteed estimates on Household Furniture or bought outright for cash.
Salesroom 720 S. Spring st. Both phones 1253

We Cure Weak M

FOR

$12.50

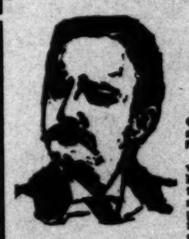

Our method completely and permanently restores after "cure-all" remedies and "quick cure" methods fail even to benefit.

Our scientific, systematic course of treatment restores weak, nervous, broken down youths and men who have, through folly, dissipation and excesses, unfitted themselves for work and the enjoyment of life. Our system that has been tested many times over and proven entirely satisfactory. It is entirely free from the many sickening pills and tablets and harmful, stimulating, stomach-ruining drugs given by other specialists. Our specific treatment for all of the symptoms indicating Failing Strength is harmless, though so effective as to relieve them immediately. It is constitutional; therefore, by purifying the blood, strengthening the nervous system, nourishing the tissues, the patient is made strong and healthy, with all signs of the trouble forever gone. This is what it is to the human system what the sap is to the tree—it puts new life, vigor and confidence that leaf into a prime, healthy, manly feeling of self-reliance.

WE CHARGE FOR CURES ONLY. We do not expect pay for our services unless we cure a patient sound and well, so that he will be entirely cured and will never again have to be treated for the same trouble. Our patients receive a written agreement to this effect, which secures them against possibility of loss should we fail to cure. WE WANT PAY FOR SUCCESS—NOTHING FOR FAILURES. INVESTIGATE AND LEARN THAT OUR WORD IS AS GOOD AS OUR BOND, OUR FINANCIAL STANDING SOLID, AND THAT OUR LONG EXPERIENCE IN TREATING SPECIAL DISEASES OF MEN INSURES YOU OF MODERN, SCIENTIFIC TREATMENT THAT WILL ACCOMPLISH DESIRABLE RESULTS IN ALL CURABLE CASES.

Consultation Free, Confidential and Invited. A personal and searching examination is required. Write for information. Terms are made to suit the convenience of anyone applying for treatment, and very reasonable charges. Do not treat elsewhere until you have investigated our methods and terms. Office hours during the week, 8 A.M. to 8 P.M.; Sundays 10 to 1.

DR. GREENE & CO.
254 South Broadway, Corner Third

Dr. MARTIN & CO.

Strictly Reliable Specialists

Chronic Diseases

Catarrh the Plague of Winter

To introduce our methods we will Cure Catarrh for

$4 Month

SURGICAL DEPARTMENT
In charge of Graduate Surgeons of Europe and America.
All forms of operations painlessly and skillfully performed.
Special attention to abdominal surgery of women.

EYE AND EAR SPECIALISTS
A Special Branch in charge of an Expert. The most complete department on the Coast.
OZONE treatment for lung and throat trouble.
Vibratory, Galvanic and X-Ray treatment for all Nervous troubles.

SUFFERING WOMEN
Nervous, Weak, Diseased
There is no earthly reason why you should longer endure miseries arising from irregularities, Periodical Headaches, Falling or Displacement of the Womb, Nervousness, Hysteria and like ailments that rob you of your health, strength and beauty, and make you prematurely old.

Our physicians will positively cure you. Ladies accommodated without exposure.

Hospital accommodations for out-of-town patients. Write us fully how delicate or embarrassing the character of your trouble, we guarantee you the result if your case is curable.

Consultation free, correspondence confidential. Send for list of questions and get our advice before you decide your case with others.

DR. MARTIN & CO.
254 South Broadway
Los Angeles
Office Hours: 9 a.m. to 8 p.m.

Old Teeth or Bridge Work

This method does away with plates and, while more expensive, is certainly much more satisfactory. You can take no chances with these teeth just as you could with ordinary bridge work, and we do so much of this work and save more time by our method that we are enabled to save you about ½ on the cost. In delicate work like this, where practice is such an important process, does it not seem reasonable to suppose that we, with our natural ability, wide experience and unusual practice, can do better and cheaper work than others of less experience? Reason answers for us.

It is with pleasure that I state that I have had several teeth filled by Dr. Schiffman, and that he removed the nerve and filled the root of one of my teeth, and put on a porcelain crown which cannot be distinguished from a natural tooth, all of which was done without pain. JUDSON R. RUSH, of Davis & Rush, Attorneys, 217 New High st.

I have had porcelain crown work and some filling done, and also had ten teeth and roots extracted by Dr. Schiffman, and take great pleasure in recommending his method to any one wishing dental work done without pain.

MRS. C. F. W. SCHRAMM, Mother of Paloma Schramm, corner of Austin and Wadsworth.

I had my upper and lower teeth extracted by Dr. Schiffman without any pain. I have since had an upper and lower set made and they fit fine. They fit so tight that it is with difficulty that I can remove them. I cannot speak too highly of Dr. Schiffman and his work, and advise every one needing work done to patronize him.

MRS. F. J. KELLOGG, 146 W. 16th st.

On account of some unfortunate experience I had in the extraction of my teeth, I became a great coward in the dentist's chair. One day Dr. Schiffman extracted one of my refractory teeth without causing me the slightest particle of pain. D. K. TI... Judge Superior Court, Los Angeles.

Our Guarantee is Good

We refer you to the Merchants National Bank as to our reliability and responsibility.

No boys or students to experiment on you. With us you are not one of many. We have stood a 14-years' test in Los Angeles.

It will be well worth your time to see our display of up-to-date Dental Work in connection in showcase at foot of stairs at our entrance.

SCHIFFMAN DENTAL CO., 107 N. Spring St.

MEN

Fee $10

3 RELIABLE SPECIALISTS

Stricture, Varicocele, Drains, Sexual Weakness, Discharges, inflammation and ulceration of mucous membrane.

Our Fee for any one Disease, $10. Consultation Free
Hours 9 to 5. Sundays 9 to 12.
DOCTORS BEECH BROS.
332 to 336 Germain Bldg. 224 So. SPRING ST.
Opposite Orpheum, Los Angeles

Beech's Vigor Cures Weakness, Failure, Impotency and all sexual troubles. Write for plain package by mail.

THE POWELL SANATORIUM LIMITED TO STONE AND KIDNEY
Phones Main 2769; Home 4074 416 West

CASH OR CREDIT Eastern Outfitting Co.
Our Prices are the Same

KRYPTOKS far and near glasses without lines
$7.50 and Money — Dr. Geo A. Collins

E. T. SLATTERY CO.

155 TREMONT STREET, BOSTON, MASS.

Of Boston, Newport, and Palm Beach, Announce Their

Spring Opening

—OF—

IMPORTED GOWNS, WRAPS, TAILORED SUITS, WAISTS, BELTS AND NECKWEAR

—AT—

The Green Hotel, Pasadena,
Wednesday, Thursday, Friday and Saturday, March 7th, 8th, 9th and 10th.

The New Alexandria,
LOS ANGELES,
Monday, Tuesday and Wednesday, March 12th, 13th and 14th.

Plain Truth

We Cure Every Case We Treat

IF WE ACCEPT YOUR case it doesn't make any difference how long standing, you are sure of a cure. Years of successful practice in Men's Diseases enables us to apply the proper methods and medicine. We cure Organic Weakness, Lost Vigor, Contracted Disorders, Specific Blood Poison, Piles and Stricture—restoring all affected organs to normal and healthy action in the shortest possible space of time.

Pay When You Are Cured

Dr. Taylor & Co.

Corner Spring and Third Sts. Ramona Block, 305½ S. Spring St.

MEN

We are Specialists for Varicocele, Hydrocele, Stricture, Piles, Fistula, Blood Diseases, Contracted Diseases Private Diseases, Loss of Vital Power, Kidney and Bladder Troubles

Thoroughly Reliable

Chronic and Acute Contracted Troubles

of men are treated by thorough scientific and skillful methods that result happily in curable cases. There is no guessing, no experimenting—our work is based on a thorough knowledge of our business, supplemented by 25 years' experience.

Varicocele

We guarantee an absolute and permanent cure of this trouble.

OUR MEDICAL FOLDER FREE.

Take one at foot of stairway on right side. Read it carefully.

Doctor Harrison & Co.
202½ South Broadway

California Limited

The Only Limited Train Between LOS ANGELES and CHICAGO
Exclusively for First Class Passengers. Exquisite Dining Car Service

LEAVE LOS ANGELES	6:15 P. M.	Monday	Tuesday	Wednesday	Thursday	Friday	Saturday	Sunday
LEAVE PASADENA	6:40 P. M.	Monday	Tuesday	Wednesday	Thursday	Friday	Saturday	Sunday
ARRIVE DENVER	6:00 P. M.	Wednesday	Thursday	Friday	Saturday	Sunday	Monday	Tuesday
ARRIVE KANSAS CITY	2:35 A. M.	Thursday	Friday	Saturday	Sunday	Monday	Tuesday	Wednesday
ARRIVE CHICAGO	2:15 P. M.	Thursday	Friday	Saturday	Sunday	Monday	Tuesday	Wednesday

Visit the GRAND CANYON OF ARIZONA En Route

SANTA FE TICKET OFFICES 200 SOUTH SPRING STREET

See the grand junction point at Watts Park Station, "Right on the Tract," where the Southern Pacific new gasoline motor car crosses the double track of the Pacific Electric to Santa Ana, which runs right through the center of Watts Park Tract.

ONLY $50 AND UP

IN ONE $ A WEEK

FOURTEEN HOUSES are now being built in Watts Park Tract, and in order to further stimulate the building of homes we will sell

On Sunday, March 11th
FIVE OF OUR $115.00 LOTS
For Only $5.00 Each!
TO HOME BUILDERS

RIGHT on the car line, and has the advantage of both Electric and Gasoline motor car transportation.

LOW FARE and quick service down town in only 15 minutes by Southern Pacific and only 18 minutes by Pacific Electric.

PRICES lower by 25 per cent. than any other tract in this vicinity.

STREET WORK is now being done on 14 acres of the finest soil in the Famous Watts Park Tract. (This portion has been under cultivation as a vegetable garden until this week and produces the finest celery, peas, cauliflower, lettuce and other garden truck grown in this county.)

ARTESIAN WATER IN ABUNDANCE

WATTS PARK TRACT offers the greatest inducements of any Tract on the market Today—and remember it is close to the city limits of Los Angeles and combines money making features for investors not to be found elsewhere.

FREE EXCURSIONS EVERY DAY.

SUNDAY—Our Special Car leaves Huntington Depot, corner Sixth and Main Sts., 10:30, 11:30, a. m., 12:30, 1:30, 2:30 and 3:30 p. m.

Get Tickets Today Free at Our Office

ONE $ DOWN

LOTS AT WATTS

No Interest - No Taxes

Prudential (SOLE AGENTS) Improvement (SOLE AGENTS) Company

Office Open Evenings and all Day Sunday

103 W. 6th St. Ground Floor Severance Building

POLITICAL.

HARD CHANCE FOR PARDEE.

Machine Politicians Desert Trading Governor.

Fisk, Belshaw, Gillette, All Pushing to Front.

Call Refuses to be Named as Democratic Candidate.

Gov. Pardee's political fences have been sadly damaged by a stampede of gubernatorial candidates, who have broken out of the corral and are pawing and bellowing in the midst of his chosen pastures.

Not even the blue grass of Alameda county has been saved. Abe Ruef is reported to have reached out across San Francisco Bay and dropped a herd of labor-union agitators right into Pardee's back lot.

The cow counties have gone wrong. Congressman J. N. Gillett and State Senator Charles M. Belshaw have apparently divided the Republican vote of these counties, where Pardee rooters are as scarce as Orangemen at an Irish national picnic.

In the mining counties Senator Belshaw seems to have a long lead. A Native Son, owner of valuable mining property, and a staunch friend of the independent workingman, the Senator looms up in these counties as a formidable candidate.

Phil Stanton is managing Pardee's campaign in Los Angeles county. Phil's record here for delivering the goods is about equal to that of Red Fennessy. By the time the campaign is fairly under way the Governor is likely to discover the futility of trying to fire twelve-inch shells through a pocket pistol.

Senator Belshaw's record in the last Legislature is a valuable asset to his candidacy. He was chairman of the investigating committee that secured the expulsion of the boodling Senators.

Pardee has apparently been relying on the machine that sent Frank Flint to the Senate to keep the northern politicians out of the race. But while this stampede has been taking place the machine manipulators have seemingly busied themselves only to see that the boomlet of Arthur Fisk, postmaster of San Francisco, is not trampled under foot or gored by the horns of the other candidates.

PARDEE'S BARGAIN.

It was understood when Pardee threw his support to Flint in the last Legislature that the Governor should receive the organization's support for renomination. In fact it was a matter of common report that a hard and fast agreement had been made.

But the machine apparently has no further use for Pardee. A man can sell out but once. Politicians now say that if he is renominated it will not be by the Herrin-Lynch machine.

Fiddler Schmitz, of San Francisco will be a candidate for the Republican nomination. This much Abe Ruef has confided to his political henchmen, and they have spread the story before Ruef was ready to announce it to the public.

Ruef is too cunning a politician to delude himself with the belief that Schmitz can secure the nomination for Governor from a Republican convention. But the name of Schmitz is a potent fetich in San Francisco.

Ruef expects to lead the labor-union dupes to the polls under the delusion that they are voting for Schmitz for Governor. In this way, Ruef hopes to be able to get a strangle hold on the San Francisco delegation. When they get to the convention they will discover that Schmitz is not in the running, and Ruef will have the San Francisco delegation for trade or for sale.

J. O. Hayes of Santa Clara county, is said to be Ruef's choice for Governor. His candidacy will hinge on Ruef's ability to capture the San Francisco delegation with a Schmitz bait and deliver it over to Hayes in the convention.

Postmaster Fisk is looked upon in the south as the probable candidate of the Herrin machine. As speaker of the Assembly, Fisk showed a marked aptitude for taking orders and he might be good for one shot at the Governorship.

Added to his other troubles, Pardee is a victim of political superstition. Not once in the modern political history of California, has a Governor been renominated, much less reëlected. The men who do politics for a living, apparently have a superstitious dread of getting behind a "dead one;" and as such they regard Pardee.

Secretary of State Charles F. Curry has the support of a considerable following in San Francisco. He is a quadrennial candidate. In his political history there are few clean pages, but in the past he has received the support of the Herrin-Lynch machine.

Former Railroad Commissioner Edson of Siskiyou county is mentioned as a possible candidate. He has a fair following in the agricultural districts.

Edward F. Colgan, has announced himself to his friends as a "receptive" candidate.

Not for years have so many candidates come out of the North. Present indications are that the campaign will be exceedingly bitter.

WHAT OF THE SOUTH?

Against all these northern candidates not a single Southern California man has been entered. To the uninitiated it looks as if the time were auspicious for a strong man of the South to come forward, harmonize the warring factions and carry off the nomination, while the northerners are arrayed against themselves.

Local Republican leaders, who have been making a quiet canvass, say that the main difficulty is not to name it men but to secure the consent of fit men to the use of their names.

Gov. Pardee will be in Los Angeles on March 22, as a guest of the Union League, at its annual banquet. While here he will probably discover that as a political manager, Phil Stanton isn't worth his car fare.

Joseph H. Call has been mentioned as the logical Democratic nominee. The Democratic leaders are highly gratified over the Supreme Court decision in the freight routing cases, they think that the result of that decision will be to attach to Mr. Call the united support of the fruit growers of the State.

But they have reckoned without the host. "I am not a candidate for Governor," said Mr. Call yesterday afternoon to a representative of The Times. "The time is not ripe for the reforms that I might wish to inaugurate.

"I would not accept the Democratic nomination for Governor if it were offered me, which is not at all likely. I have no desire to be Governor of California at the present time."

Tourists Praise the Europa Cafe.

There is always something out of the ordinary at this cafe. Seventh and Broadway.

ITALIAN Swiss Colony Asti Tipo Chianti wine is educating the American people to use wine at their meals, which will remove intoxication from their midst.

New Church of the German Baptists.

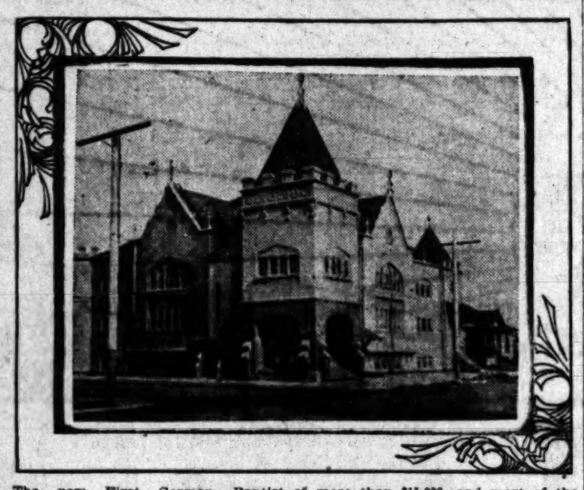

The new First German Baptist Church, Fifteenth street and Myrtle avenue, will be dedicated Sunday in what will be 'practically an all-day service. There will be a service in German at 11 o'clock a.m., and in the afternoon the service in English will be participated in by some of the leading Baptist ministers of this section of the country. Among those who will speak are the Revs. Burdette, Smith, Northrup, Phelps and Pierce.

The new church was built at a cost of more than $15,000, and most of the money has been raised. The small balance will be raised Sunday and the church will be dedicated free from debt.

The congregation formerly worshiped in a church at the corner of Eighth street and Maple avenue. They disposed of that property for $9500, applying the money toward the cost of their new church. The church has a membership of more than 200. Rev. Max Leuschner is its pastor.

DEALS IN REALTY.

Lot on Main and Twenty-first Street Sells for Good Price—Smaller Transactions.

Mines & Parish and Calderwood & Gleasner have sold for R. L. Horton to local investors the northeast corner of Main and Twenty-first streets, lot 74 1-2x130 feet, improved with a three-story business block and two nine-room houses. Consideration $42,500.

W. B. Merwin left here Tuesday night on a trip to Japan on the steamer Manchuria, leaving San Francisco today. He expects to be gone about sixty days.

W. W. Cumming & Co. report the following sales: Mrs. C. F. Temple to George H. Graves, a lot 50x135 feet on Fiftieth street near Moneta avenue, for $800; Dave McCartney to George D. Watson, a lot 40x141 feet on Forty-seventh street near Moneta avenue, for $800; Gus Hillman to Mrs. L. J. Burton, a lot 45x135 feet on Fifty-first street near Figueroa, for $700; same seller to Lucy McClain, a lot 45x135 feet, same locality, $700; Orin Porter to last-named buyer, two lots in the same neighborhood, same size, $700 each.

CONCERT OF NATIONS.

Entertainment on Friday Evening at Simpson Auditorium for Benefit of Y.W.C.A.

Many musicians of this city are preparing for a concert of nations to be given at Simpson Auditorium tomorrow evening, and a long and varied programme has been prepared for the occasion. It embraces musical numbers from the Swedish, Japanese, American, Irish, German, Spanish, Italian, Welsh, Scotch, Chinese and African, and should certainly prove a novelty in the way of entertainments. Each number will be given by a native of the country represented in the musical cycle. The entertainment is to be given under the auspices of the college of music of the University of Southern California.

Bronco Busting Sunday.

An added feature of the bronco busting contest at Fiesta Park Sunday afternoon will be the crack shooting performed by the Cases. Col. A. M. Case is considered one of the best revolver shots in the country, and his wife is an adept with the rifle. One of the most difficult feats performed by this pair is the ball and ring feat, in which Mrs. Case holds a finger ring in her fingers, and the colonel breaks glass balls through the center. Following the bronco busting show, Jim Hall, the versatile colored rider, says he will ride the mule "Maud," or anything else that stands on four legs.

Crescent City Park Results.

NEW ORLEANS, March 7.—Three and a half furlongs: Zenda won, Al Cantara second, Dr. Mack third; time 1:10 3-5.

Six furlongs: Pat Bulger won, Lucy Young second, Merely Mary Ann third; time 1:16 3-5.

One mile: Monochord won, Dungannon second, Bert Ozra third; time 1:45. Sixth race declared off.

Mile and a half: Bisque won, Hymettus second, Bradley's Pet third; time 2:42.

Brentwood Park

Will be the handsomest Residential Park west of Chicago.

Take any Santa Monica car via Sawtelle marked Westgate, at 4th street station.

Barlow & Bragdon, Selling Agents
H. W. Hellman Bldg. Main 1770. Home 690

Sinaloa Is "Profitland"

Rich lands at less than $2 an acre in Sinaloa, Mexico. Better farming conditions than in California. Great rivers, railroads an deaports. Country rapidly developing. Opportunities for the capitalist and the man of moderate means. Call or write for details.

Sinaloa Land Co.,
Los Angeles, Cal., Conservative Life Bldg.

ON SALE APRIL 1st

Kenilworth Tract
(Eagle Rock)

The "Nob Hill" tract of the most beautiful valley in Southern California. For reservations, etc., see

Edwards & Winters Co., L. A. R. B
322 Laughlin Bldg., Los Angeles

Let us Build you a Home in

Huntington Court

The gem of Huntington Park, large lots, $450; one-fourth cash; shade trees, sidewalks, oiled streets; 1c car fare; free tickets.

THE LYFORT CO., 209 Mercantile Place.

PORTLAND
OREGON
Favorite Field for California Capital
HENRY E. REED
Real Estate and Investments
107½ Sixth St., Portland, Oregon
Reference: Frank Wiggins, Los Angeles

THE SPITTING NUISANCE

Disinfect Rooms and Cuspidors.

Remove Dust, Dirt and Germs.

The Boards of Health in all parts of the country agree that consumption is an infectious and communicable disease, and is usually transmitted from the sick to the well by means of the dried and pulverized sputum floating as dust in the air. This being the case, it can in a great measure be restricted by the use of a reliable disinfectant.

Dust, dirt and germs are best removed from the floor by first sweeping with a cloth-covered broom moistened with a dilution of one part Platt's Chlorides and ten parts of water. The furniture and woodwork should be dusted with a cloth dampened with the same dilution. The cuspidor should be washed out daily with boiling water and a dilution of one part Platt's Chlorides and four of water kept constantly in it to receive the sputum. The patient's clothing should be kept by itself, and thoroughly boiled when washed.

Platt's Chlorides is an odorless, colorless liquid disinfectant which instantly removes any foul odors and destroys disease-breeding matter. A quart bottle will last an average family a month and it can be obtained at all druggists.

Scientific Cure For Fits

Science has at last discovered a cure for epilepsy, or fits. Elixir Kosine, as its discoverer, a well-known Washington investigator, terms it, is for sale in this city by our progressive druggists. Off Drug Co., and in every case where it has been tried has demonstrated its wonderful power to strengthen the nerves, feed the nerve centers with new force and strength and conquer epilepsy.

Off Drug Co. have so much faith in Elixir Kosine, both from what they have heard of the cures it has made in other cities and the remarkable results following its use here in Los Angeles, that they guarantee a complete and lasting cure or they will refund the money. You run no risk in taking Elixir Kosine on these terms. Use this great remedy and once more be well and strong, free from all fear of epileptic seizures. Price $1.50. Mail orders filled. The Kosine Co., Washington, D. C., or Off Drug Co., Los Angeles.

A Swell Affair

DENTS
Toothache Gum

The only remedy that stops toothache instantly.

The only toothache gum that cleans the cavity and prevents decay.

Imitations do not do the work. See that you get Dent's Toothache Gum. Yellow package. At all druggists 15 cents, or by mail.

Dent's Corn Gum cures Corns and Bunions. 15c.

C. S. DENT & CO., Detroit, Mich.

Home Buyers Becoming More Particular.

Beauty of View a Necessity in Selling Home Locations.

Hollywood Should Rejoice.

When the observant person takes the time to go all over the city and suburban points in his quest for a home site, he is forced to conclude that the Hollywood section is one of, if not the most, fascinating situations in this Southern California country. The character of residential improvement is the indisputable evidence of its desirability. Perhaps in no district recently built up is the average cost any more uniformly high than out in this charming section. This section just now is becoming more prominent in the investor's eyes, as well as home builder's, because of the probability of becoming a part of the city of Los Angeles. Effort is going along and meeting with unanimous approval to incorporate as a part of the city, and prices are sure to take a jump. Take for instance the Lincoln Tract just at the edge of Hollywood, where present prices range from $650 to $850. Lots are full 50x150 feet; sold on terms of one-fourth cash, the balance in six, twelve and eighteen months. Restrictions of a splendid character and every modern improvement is in. These lots will more than double your money before you can pay for them. Just jump on a Colegrove car, get off at Lemona Ave. and look over this beautiful home section and see if these statements are not more than true. If you go to Mansfield Realty Co., 605 Grant Bldg., Fourth and Broadway, you can get free tickets and a letter of introduction to their tract agents, Messrs. Roberts & Green, who are out on the property.

Real Estate—Special Tract Directory.

Forced Sale

We will sell at a bargain a fine income property, Euclid Heights, Boyle Heights. Must be sold.

Williams & Brownstone
716 O. T. Johnson Bldg.

Ring up 8736 — THE McCARTHY CO — Call up Red 1202

MAIN ST. VILLA TRACT

Big Lots. Little Prices. Easy Terms.
Main Office in Our Own Building
203 N. Broadway

OLINDA
2000 ACRES

Of very rich agricultural land, all in the frostless belt, in Orange county, only 30 miles from Los Angeles, and 5 miles northeast of Fullerton. Excellent for subdivision into small farms, for which there is a continual demand. Plenty of water.

The Santa Fe runs through the property, and the proposed electric line to Riverside will pass through the center of this tract. The land is placed upon the market at a very reasonable price, and offers an exceptionally good opportunity for large profits to the investor.

For full information, maps, etc., see Olinda Land Co., owners, 521 H. W. Hellman Bldg., Los Angeles

NAPLES
A. M. & A. C. Parsons,
Sole Agents
Pacific Electric Bldg. Ground Floor.
Main 1858 Home Phone 862

For Sale, Houses
WEST LAKE AVE. NEAR SEVENTH

7 rooms, modern—Lot 50x140 to alley, price right, easy payments.

Hobart boulevard—8 room cottage, modern, never been occupied. Lot 50x140. Terms.

C. R. NEVIN, 803 Bradbury
PHONES: Home 1492; Main 2110

A Few Bargains on
West Ninth St.
CLOSE IN
Van Vrenken-Hunter Realty Co.
404 Chamber of Commerce

Millions In It

Buy shares in the Mesa Grande Tourmaline and Gem Company. Bound to pay big profits. Write today for facts.

Southwestern Securities Company
503 H. W. Hellman Building.

BULLFROG
NEVADA
MINES, STOCKS, BONDS and REALTY
Los Angeles-Bullfrog Realty & Inv. Co.
516 H. W. Hellman Bldg

Harry Jackins'
Arlington Heights Tract No. 2

On Crenshaw Boulevard, between Adams and Washington sts. Lot 50x150; $600 to $1000. See C. C. C. TATUM,
336 H. W. Hellman Building. Bernard A. Vollmer, Brearly & Benedict, 614 H. W. Hellman Building.

OUR RENTAL DEPARTMENT
for business locations has on its list the place you want.
Robt. Marsh & Co.
Main Corridor—Ground Floor
H. W. Hellman Building.
Both Phones Ex. 178

REDONDO
THE BEAUTIFUL
W. M. GARLAND & CO.
324 Huntington Bldg.

Positive Cure For the
DRINK HABIT

Not a temporary—but a *lasting cure*—one that will banish forever the craving for intoxicating drinks.

WHITE RIBBON REMEDY

has cured thousands of cases of drunkenness, and is today releasing thousands of men from their merciless captor—the drink habit.

Given in a glass of milk, tea, coffee, water or in food without the patient's knowledge.

If some member of your family is a slave to this terrible habit, don't let this opportunity pass.

Help him by writing today to White Ribbon Remedy Co., 218 Tremont street, Boston, Mass., for trial package and letter of medical advice free in plain, sealed envelope. All letters confidential and destroyed when answered.

Endorsed by physicians and clergymen.

White Ribbon Remedy sold by druggists everywhere, or sent by mail in plain package, price $1.00.

For sale by OWL DRUG CO., Special Agents, Los Angeles, Cal.

WESTGATE
15 minute car service from Fourth st. station.
10c FARE FOR RESIDENTS.
Residence lots $250 up; ½ to 10-acre lots $400 up; 1-4 cash, balance easy terms at 7 per cent.
SANTA MONICA LAND & WATER CO.,
550-507 Pay Building.

Don't Miss This

Most sightly lot in the beautiful Ocean Park Heights. Corner of Grand Boulevard and Ocean Park Avenue. 115x185; all improved. Only $1300; terms. Most beautiful home site. Perfect view of ocean and mountains.
GUARANTY-REALTY COMPANY,
Mrs. Geo. Sibley, President.
Venice, Cal. Ocean Park, Cal.

Have You a Home

If not, I will build you one for $1500, six-room cottage or bungalow, modern in every respect. Cash or monthly payments. Plans free. A. O. CROPPER, Contractor and Builder, 225 O. T. Johnson Building, Broadway. Phone 5121.

WAIT FOR IT
WALNUT LAWN
On the Long Beach line just outside the city limits.
W. P. WHITSETT, Owner
405 Severance Bldg., corner 6th and Main Sts.

Chino Ranch

Rich Orange, Alfalfa, Walnut and Beet lands, $75 to $200 an acre.
CHINO LAND & WATER CO.,
720 Trust Bldg., Los Angeles.

Wilshire Terrace
West Seventh Street Tract
Boulevard Heights
Norton Place
Beautiful residence tracts in the exclusive Wilshire Boulevard district.
BARRY BROS.
518-520 BRADBURY BUILDING.

FLORENCITA PARK!
LOTS ONE-QUARTER DOWN
Balance in six, twelve and eighteen months On the Long Beach Line. 15 minutes from 5th and Main.
JAMES R. H. WAGNER,
339 H. W. Hellman Bldg.

Miramonte Park
An extension of the widely-known and universally popular
Miramonte Tract
Same Advantages—Same Improvements.
RUFUS P. SPALDING, Owner, 215 H. W. Hellman Building. Phones—Home 6961, Sunset Main 2004.

MONTEBELLO
Acres and half acres, 15 minutes from the city.
D. O. STEWART & CO.
138 South Broadway

Oaklawn
"The Elysium of the Pasadenas."
Lots $15 to $70 per front foot.
S. W. FERGUSSON CO.
506 Braly Building

WEST ADAMS
The show-place of Los Angeles. A syndicate now forming to subdivide the last and best of the high ground. For particulars see
J. B. LEISER, Sole Agent.
Suite 404 Pacific Electric Bldg. Home phone 5250.

FREE LECTURES
ILLUSTRATED WITH STEREOPTICON VIEWS.
The Kingdom of Kings River
Complimentary tickets at the office of Nares & Saunders, 125 So. Broadway.

Robt. Mitchell Co.
REAL ESTATE INVESTMENTS
LOANS AND INSURANCE
508 South Broadway

ACREAGE
For Subdivision
Western Ave. $800 Acre
A. F. WEBSTER & CO.
Home 5575—Main 4090. 302 Mason Bldg.

Sierra Madre
Opportunity now in beautiful Wheeler Heights tract. $500 and up. Easy terms.
SIERRA MADRE REALTY CO.,
Sole Agents, Sierra Madre. City Office, E. G. HART, 726 Hellman Building.

Empire Ranch
19,000 ACRES
Offers the best farm land in California. Abundance of water goes with the land.
Percy H. Clark Co.
312 H. W. Hellman Building.

Free Excursions
TO EL CARMEL
See us at once for tickets.
F. H. BROOKS COMPANY.
215-216 Courier Bldg. 212 W. Third Street.

KENSINGTON PLACE
The Tract of Tracts
SEE
Wilshire Boulevard
The Briggs Co., 224 S. B'dw'y
Main 537 Home 1426

Ocean Park Heights

Lots bought eight months ago have doubled in price. We have about a dozen left at old prices.
WHITCOMB-GIBSON CO.,
529 Laughlin Building.

Forest Heights Tract!

Elevated, on car line, surrounded by trees; same distance as 16th st., $425 and up; $25 cash, $10 a month. Including street work and cement walks.
Stone & Blades
14-115-116 Henne Bldg. 122 W. 3d St.

Glendale Home Tract
Opening
March 15th, 1906
Oliver and Miller
701-2-3 Merchants Trust Building
Phones 3689—Main 3689

Wilshire Harvard Heights

The name locates it. Finest and cheapest property in this small new section. Call and get accurate new pocket map of the city, free.
H. A. FORRESTER & SONS, INC.
In spite of the fire, still at
242-3-4 Douglas Bldg.

For Sale
COVINA
Soon to have electric lines; lot covered with beautiful orange trees.
Only $400
MORRIS H. WILSON CO.
Home 7303 632 Pacific Electric Bldg.

Have you Bought a Lot in the
"Three G" Tract
If Not, Do So Today
G. M. GIFFEN
111 Merchants' Trust Bldg.

A Good Bargain

60 and odd feet. Within a stone's throw of the New Union (Arcade) Depot, facing 6th street. $250 a front foot.
RULE-BELFORD COMPANY,
209-215 Homer Laughlin Bldg.

POULTRY RANCHES

in California are more profitable than anywhere in America. Conditions are exceptionally favorable for breeding and chickens and eggs always bring better prices. The finest poultry land in the State is near Los Angeles. For full particulars write or call on
ANNA L. PINKERTON.
REALTY TRUST COMPANY,
129 South Broadway, Los Angeles.

FARM LANDS

Rich as cream, level as a floor; $10 water share with each acre. Price $12.50. Call or address owners (headquarters farm lands all prices.)
H. L. MILLER & CO.
VENICE, CAL.

Huntington Beach..

The Best Place in Southern California to buy property for Home or Profit.
Huntington Beach Company
332 BYRNE BLDG.

Newport Beach
The Invincible
Lots now For Sale in new Sub of PACIFIC ELECTRIC LAND CO.
Offices 720 Pacific Electric Building and Newport Beach, Cal.

Euclid Crest
CORNER OF EUCLID AND STEPHENSON AVES. TWO CAR LINES.
Cream of the beautiful Euclid Heights section. On sale soon. Reserve a lot now.
Edward D. Silent & Co.
216-218 W. Second St.

Carmelita

The beautiful lots, $75 up, $1 weekly. Free round trip tickets at 701 West Seventh street. On Redondo electric, two miles south of Inglewood. Just think of the increase to come.

Homeland Colony Tract
KINGS COUNTY, CALIF.
Finest and cheapest general farming land in California at only $35 an acre.
HOMELAND COLONY CO.,
121 Merchants Trust Building.
207 South Broadway.

Venice Gateway

A lot here is inexpensive now, yet its future certain to be great. Lots $600 and up
M. J. NOLAN
228 WEST SECOND STREET
BOTH PHONES 1409

SALT LAKE R. R. TRACT

Its growth has been fast but substantial. Lots $550 and up—$20 down and $10 per month.
STRONG & DICKINSON,
Phones 1273. Second and Broadway.

Erkenbrecker Syndicate
(Ltd)
Real Estate and Mines
Suite 204 Braly Bldg. 4th and Spring
Phone Main 1377, Home 1377

BORTHICK'S SUBDIVISION
TROPICO
Free excursion every afternoon. Lots $375 up
R. D. ROBINSON CO., Owner.
Phone, Home 1913. 608 Grant Bldg

BOWEN & DOLTON
Owners of 12 Big Tracts
Vernon and Compton Ave.
Lots $33 0 to $2000
439-40-41 Douglas Building.
Member L. A. R. B. Third and Spring st.

Have You Been to Glendale
and seen the
GLENDALE BOULEVARD TRACT?
Agents on the tract.
H. E. Huntingdon and L. C. Brand, Owners.

INDEPENDENT HARBOR
Being Built at Long Beach
Commercial sites in Back Bay Tract at moderate prices.
LOS ANGELES DOCK & TERMINAL CO.,
General Offices 221-222 H. W. Hellman Bldg.
Phones, Home 4631; Main 8540.

Hacienda Park
WEST HOLLYWOOD.
A new subdivision in the foothills, Adjoining Crescent Heights.
—COME EARLY.—
C. A. SUMNER & CO.,
214 Trust Bldg.

YOUNG-PARMLEY ANNEX

LOTS $250 AND UP, ADJOINING CITY LIMITS. Terms $50 down and $10 per month.
Young-Parmley Inv. Co
526 Byrne Bldg., ...308 Bixby Block,
Los Angeles. .. ..Long Beach.

Western-Wilshire Heights

At the intersection of Wilshire Boulevard and Western avenue. Take Pico Heights car. Office on tract.
Hagar, Sheppard & Kratz,
629 H. W. Hellman Bldg.
Home Phone 7705. Tract Phone Main 8699—West 1044.

ory.

To carry out the good ions about making sale table investments, by some of those 600 300-foot the Boulevard Heights the cream of Greater Los A McGarvin & Bronson 302 H. W. Hellman

Rossiter, Sharp & Mc 252 Mercantile Place

1/2 Acre Lots in the Southwest. minutes from and Broadway, $800-$ THOS. S. WADSWO 319-320 Douglas Bldg. Cor. Third and Spring Phones 932

CRESCENT HEIG WEST HOLLYWOOD—the LARGE VILLA LOTS, overlo Los Angeles and the Pa Water pipes thro large mains Map and FREE TICKETS OPEN ALL DAY SUNDAY. Norton & Hay

ALHAMBRA... Residence — Villa Properties and Business Futterer-Hugh Realty Co. Alhambra Office 1st and Main Phone M. 701

Kings River L Our price $1.25 down—not for one NO TAXES Kings River Land 304-305-306 Marchants Trust Bldg.

MONROV The Gem of the Foot Hills See Sunday Advertisement

VENICE VIEW HEIGHTS A view second to Lots 50x150 ft., $350 and P. E. ROBINSON & CO. 216-217 Pacific Electric Phones 5548, Main 6077.

Inner Harbor T Lots $200 to $ Butters & Paul Investm 215 East Ocean Ave. Long Beach, Cal.

West Adams Terrace ON WEST ADAMS STREET LOTS $800 UP. Office on the Tract—Adams and Eighth Avenue

PROFIT-MAKING LOTS Winton & M'L Monon Ave. and Figueroa Prices from $600 to $800. Easy terms. 308 Trust Building. Home 568. Main 6574.

JEFFERSON and FOURTH AVE Southwest corner Jefferson and Fourth ave. Prices $350 to $500. Tyler & Co. 208 Laughlin Bldg.

Wise investors are buying in exclusive and beautiful Huntington C the gem of Huntington Park; fruit and ornamental trees; public library. THE LYFORT COMPANY, 20 Bro

For Attractive Inves In Kings County see Albert Rubens 701 H. W. Hellman Bldg. Largest Tulare Lake land opera

San Dieg The coming city. The Investor of today. See FOLSOM BROS. CO. 407-408 Pioneer Bldg. Corner 3rd and Spring Los Angeles

Hollywood Park In the heart of Hollywood. 10 Blocks. OTTO WEID & CHRISTY 424 S. Spring. W. A. ROBERTS 414 S. Spring. T. JOHNSON Fourth and Hill

PALM TERRA Highland Park University and Ave C. W. SMITH Phone Red 962

CITY'S RIGHTS NOT MENACED.

LANDS NOT AFFECTED BY CHAFFEY'S FILINGS.

Engineer Says All the Water Required Is the Key of the Situation — Colonization Plans.

Mr. Chaffey's filings of water and rights in the streams of Owens River are not disturbing seriously the city officials who are attending to the business of securing more water for the use of Los Angeles.

Referring to a tabulated list of the filings which are said to constitute a "blanket" to the city's rights, Mr. Chaffey's filings in Inyo county cover 184,000 miner's inches of water. The knockers say there are not 100 inches available in the river. If that is anything remotely like a fact—which it is not—Mr. Chaffey find his filings.

Of course, Mr. Chaffey has not found that the quantity of water specified in his filings, and it does not follow as a necessary conclusion from the fact that he has actually obtained a part of a drop of water in the river. Anyone may "file" to the heart's content. As a matter of fact, the filings that have been made on Owens Valley water aggregate many inches, and 99 per cent are worth less than the paper in which they were filed.

Chief Mulholland of the water department laughed when he read the paper the account of Mr. Chaffey's operations in Owens Valley. "It doesn't worry us a bit," said Mulholland. "Mr. Chaffey can 'file' on my property all he wants to, but that won't be considered. I see it is reported that Mr. Chaffey has lost no time in his efforts to block the city's plans. I don't know what purpose he may have in view, but as a matter of fact he has not delayed the city's plans, and it does not matter if he tries. If he wants to hold up the city, as he seems to think, he couldn't do it for $2,000 all told, and as a matter of fact he spent five times that amount in buying land and rights in the valley in the speculation would be worth to him.

"Mr. Chaffey filing that conflicts with the interests of the city is not worth the paper of Cottonwood Creek. That might be a disadvantage to the city if the Chaffey claim should be sustained and the engineers should deem it advisable to use electric power in construction work. But it remains to be determined as to whether there is any validity in the claim, and it is not certain that electric power will be used in the work. Fuel oil is so cheap that the engineers may find it more economical to use steam power than to install electric power plants along the line.

"Mr. Chaffey's purchase of the Shepherd ranch, which by the way, contains only 1200 instead of 12,000 acres, is not an obstacle to the city. The conduit line runs through a part of the property, and the change of ownership does not affect the city's right to condemn a right of way if necessary. It is quite possible that the city may arrange with Mr. Chaffey for an exchange of lands that will obviate necessity of purchase or condemnation. I anticipate no difficulty in making satisfactory arrangements in that quarter.

"Colonization enterprises do not conflict with the city's plans in Owens Valley. Indeed, subdivision of some of the land in the valley would be beneficial, as it would compel more economical and judicious use of water. A great deal of the land has been injured by too much irrigation and needs drainage. Some of the large ranches are water-soaked. If cut up into small farms, the owners of the land would use less water than the ranchers take out of the ditches now. In the Bishop country the principle need is better knowledge of the use of water. Economical and efficient irrigation of that district would neither injure the city's enterprise nor be injured by it.

"There is nothing in Mr. Chaffey's speculative operations in Owens Valley to alarm the city of Los Angeles. The city has acquired all that is necessary to insure the success of the Owens River project and is not obliged to take what anyone else may have secured. Nobody can hold up the city by filing claims on imaginary surplus waters, even supposing that to be the purpose of the claimant."

BRITON WINS "ORCHARDESS."

ORANGE BLOSSOMS FOR PLUCKY GIRL AT RIVERSIDE.

Reginald Brinsmeade Will Wed Miss Mabel Simonds, Victim of Iroquois Theater Fire in Chicago, Who Has Fought in Fruit Lands and With Pen for Health and Fortune.

[SPECIAL CORRESPONDENCE OF THE TIMES.]

RIVERSIDE, March 7.—Mrs. Charles E. Kennedy, a prominent member of Riverside society, will give an announcement uncheon next week at her handsome home on Victoria avenue—one of Riverside's famous show places for tourists and sight-seers in general.

At this luncheon, Mrs. Sophia Simonds will make the formal announcement of the engagement of her daughter, Miss Mabel Tracey Simonds, to Reginald Brinsmeade.

Back of this simple announcement is one of the prettiest romances of the season, known as yet to none but the favored few who are in the closest intimacy with the sweet young bride-to-be.

Mr. Brinsmeade is a handsome, cultured young Englishman, who spends his summers in England and his winters in California. Some years ago he purchased Surrey Grove, one of the prettiest ranch places on Victoria Hill, in Riverside. He is an excellent golfer and cricketer and a prominent clubman.

Miss Simonds is a dainty, blue-eyed, brown-haired slip of a girl, who hails from Elyria, O., and more recently from Chicago, and here is where the romance of the American heroine and the British hero of a modern-day type begins.

Miss Simonds, then but a school girl, was in the frightful Iroquois Theater disaster, and came out from the horror of that awful night almost a nervous wreck. By physician's orders, her mother brought Miss Mabel to California, and the semi-invalid child blossomed into a blooming, pink-cheeked maiden. The Englishman, among others "who also ran" for her favor, watched the blossoming process with interest. He said nothing. Englishmen never do, till they get ready to say it all. Then they win out.

Some two years ago Miss Simonds and her mother came to Riverside and Miss Mabel began her career as a young orange orchardess. Difficulties of irrigation, crop deficiencies, orange brokers and various "tenderfoot traps" laid for the unwary young sucker with wealth began to bother the young and inexperienced agriculturist, but the plucky Chicago girl showed her grit and stuck it out for two years. Then financial troubles appeared that were insuperable, one might think, but they still failed to "feaze" the plucky little American girl. She turned in some clever letters to various eastern papers and with the money earned by her press work, continued her orchardess career. It is said by those who know that during this period there were various and sundry offers made to the pretty young agriculturist to solve all her difficulties with marriage with wealth and position, a certain prominent young American clubman running the Englishman hard for first place in the matrimonial handicap.

Miss Simonds's clever comments on this part of her career are rich. For instance, she says of the orange commission broker: "The first time he comes on a trolley car, pays his car fare and meekly begs your patronage. The second time, he rides on a bicycle, and turns in your gate without ringing and demands it. The third time, he dashes up in an auto, flings you a circular, and if you want any more of him you beg him please to take your fruit and give you his own price for it."

But at last pluck and propinquity won their own regard, and the culmination is this international marriage. Another American girl abjures "1776" and the Fourth of July, and surrenders her "declaration of independence."

The date of the marriage is not yet decided upon, but it will take place in the near future, and the bride and groom will go abroad on their wedding tour some time in the early spring. They will not be "at home" to their friends at Surrey Grove till next fall.

"Sometimes," remarks a rural philosopher, "it's a mighty short road between the fust false step an' the last dollar."

USE ALLEN'S FOOT-EASE

A powder to be shaken into the shoes. Your feet feel swollen, nervous and damp, and get tired easily. If you have aching feet, try Allen's Foot-Ease. It rests the feet and makes new or tight shoes easy. Cures aching, swollen, sweating feet, blisters and callous spots. Relieves Chilblains, corns and bunions of all pain and gives rest and comfort. Try it today. Sold by all Druggists and Shoe Stores, 25c. Don't accept any substitute. Trial package Free. Address, Allen S. Olmsted, Le Roy, N

On Pacific Boulevard—Through the Heart of Huntington Park Extension.

Day and Night

This property will always increase in value—year after year. The stream of automobile and pleasure-seeking travel between Los Angeles and Long Beach over this magnificent Pacific Boulevard, "Grandest in the World," (now being rushed to completion by H. E. Huntington) will soon be one continuous Gala Day Parade of Prosperity. Then lots in Huntington Park Extension will bring handsome profits to all buyers, and even those who buy them then will reap a rich return of profits, for it will not be long until the time when this city will be solid to the sea. However, there is lots of land between the mountains and the sea and that point is not so immediately important as the fact that Pacific Boulevard will be the main traveled road—the Path of Progress, so to speak—for some time to come. Remember also the building and improvement oceanward are confined to a few narrow strips of a few blocks or half a mile or a mile in width and this is the main one, paralleling as it does the Southern Pacific and Pacific Electric Railways and running straight as the crow flies from Los Angeles to the ocean. And we are only now just barely outside the city limits of Los Angeles and have 5c fare with book. Come up to our office for free ticket or just take Whittier car at Huntington Depot, 6th and Main, and be sure and get off at Huntington Park Station, right on Pacific Boulevard. Walk north two blocks, if our carriage is not there to meet you. Office closed Sunday. Do business today.

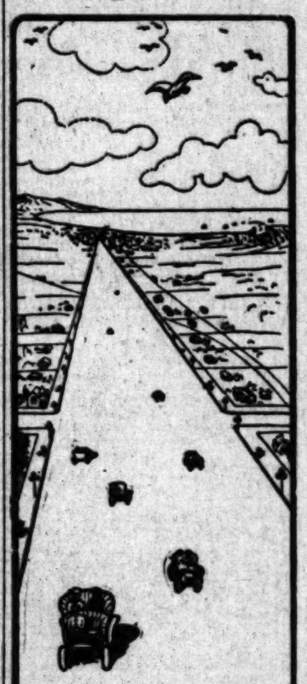

PACIFIC BOULEVARD
Looking South
Toward Long Beach

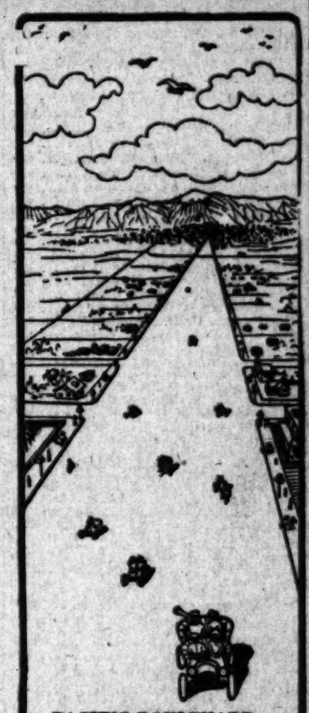

PACIFIC BOULEVARD
Looking North
Toward Los Angeles

Sun Land Co. Inc. 201 Grant Bldg.

Huntington Park Extension is Huntington's Latest Purchase Jointly With Burbank and Baker—and We are Owners' Exclusive Agents.

Colonists!

WHEN YOU COME TO CALIFORNIA

START RIGHT,

IN

Lawndale

"The Town That Was Started Right"

We will help you to make a beginning. No man who can earn an honest living need be without a home. We offer

Ten Lots Free

To the first ten who build. Our terms are easier than paying rent.

Lots $75 and Up

$1 Down, $1 a Week; No Interest, No Taxes

See Lawndale at Once! We Furnish Free Tickets

Lawndale is on the Inglewood Branch of the Los Angeles and Redondo Electric Railway, between Los Angeles and Redondo Beach. Two lots dedicated to school purposes. Park in center of tract. General store. Artesian water piped to each lot. Streets improved. Commutation fare.

E. L. Hopper & Son

Owners

402-4-6 Laughlin Bldg.

Home 1961 315 South Broadway Main 244

Watch Our Sales

70 Lots Already Sold

IN

Ascot South Park Tract

Make your selection at once. Price will again go up March 15th on all lots facing the car line.

By any one of the four car lines—

Main and Moneta Avenue.
Maple Avenue.
San Pedro Street.
Central Avenue Cars.

And a new line is to be built soon along the extension of San Pedro Street through our tract. Go down tomorrow and select your lot, for we will again raise the price on March 15th.

Lots $500 and up. Terms $50.00 cash, $15.00 per month. Perfect title. All streets improved. Cement curbs and sidewalks. Pure artesian water.

Wilson & Kelley

TRACT AGENTS

Sixty-first and South Park Avenue.
Sixty-first and Main Street.
Fifty-third and Main Street.
Fifty-third and San Pedro Street.

Strong & Dickinson, 2nd and Broadway — Alex Culver, 106 S. Broadway

OWNERS

There is One Soda Cracker and Only One.
You do not know that Soda Cracker until you know

Uneeda Biscuit

To taste Uneeda Biscuit is to fall in love with them. You never forget that first taste, and you renew it every time you eat Uneeda Biscuit —

5¢ In a dust tight, moisture proof package.

NATIONAL BISCUIT COMPANY

PIANOS FOR RENT $4.00 A MONTH Bartlett Music Co. Opp. City Hall

Patent Medicines At bottom prices. Roeder's 6th and Main Sts. Pacific Electric Bldg. Free Delivery

LE SAGE BROS. 433 S. BROADWAY Better Shoes than we sell cost more than they are worth.

The "TURNER" Shoe For Men L. K. Baker 320 South Spring Street

TAPE WORMS And Other Parasites Removed. FREE DIAGNOSIS DRS. SMITH & ARNOLD 302½ S. Broadway

DR. S. G. Schaefer Positively Painless Dentistry "Nuff Ced" Room 310 Laughlin Bld'g. HOME 4510 315 S. BROADWAY

Automobiles

WINTON

Model K Awaits your convenience for demonstration

SUCCESS AUTOMOBILE CO., 420-422 So. Hill St. Phones: Home 4659, Main 2075.

Are you a stockholder of THE GOLDEN STATE MOTOR CAR CO? If not, write for particulars to the Consolidated Securities Co. 730 H. W. Hellman Bldg.

Automobiles If you want to buy a second hand car, in good condition, it will pay you to investigate some of the bargains we have on hand for immediate sale: 1903 Pope-Toledo, run 5000 miles; 1905 Stevens Runabout, used only one week; 1905 Cadillac Touring Car (repainted); 1906 Cadillac Touring Car. WESTERN MOTOR CAR COMPANY 415 South Hill Street

Reo Motor Cars LEON T. SHETTLER 633 So. Grand Ave. Sunset Ex. 633. Home Ex. 167

PEERLESS YALE HIGH GRADE MOTOR CARS Pawley & Olive 733 S. Broadway Phone 3767

We Have the Complete Line of Maxwell Cars consisting of the Tourabout, the Doctor's Special and the Touring Car. "Perfectly simple, and simply perfect." J. W. WILLCOX & SON, So. Cal. Distributing Agents. 120 E. Ninth st. Los Angeles.

Glide Touring Cars Seats five, 18 h.p., $1250; Five lamps. Engine on separate springs. A. W. GUMP AUTOMOBILE CO. 1118-1120 S. Main Street. We will give you quick work and a square deal on your automobile repairs.

Mitchell Motor Cars 4 models; 9 to 28 h. p. $850 to $1350 All vertical engines under hood—all sliding gears—3 speeds. 880-886 LOS ANGELES ST.

The Columbia Columbia Autocar 4-Cylinder and Runabout and Columbia electrics MIDDLETON MOTOR CAR CO. 1032 S. Main St.

Cadillac Motor Cars AGENT Lee Motor Car Co. 1218-20 So. Main

WAYNE Touring Cars and Runabouts From 14 to 60 H. P. $900 to $3850 E. Jr. BENNETT, 733 So. Broadway

Bargain in a REO TOURING CAR with top and search-light. NATIONAL AUTO CO. 7th and MAIN STS. Home 4810 Main 1851

Premier 16 H. P. Air Cooled $1650 Let us demonstrate to you its ability 1042 South Main Street W. COSBY, So. Cal. Agent

Model One RAMBLER 16 H.P. $1350 Every equipment. Carries five people W. K. Cowan 832 South Broadway Los Angeles, Cal.

Franklin Motor Cars (4-cylinder, air-cooled.) All models ready for immediate delivery. Phone for demonstration. R. C. HAMLIN, Mgr. Home 24409—South 909 1808 S. Main St.

CONSOLIDATION WHITE and OLDS The two most popular automobiles on the coast. See them both at WHITE GARAGE 712 SOUTH BROADWAY

San Francisco Office Los Angeles Times Rooms 41, Chronicle Building Telephone Main 1474

Advertisements and Subscriptions Received

Angelenos and others visiting San Francisco will find copies of The Times on file for several months back and are welcome to call and read them

ARTHUR L. FISH, Representative

BRICK DWELLINGS Can be built for same price as frame Let us prove it Phone 4841 Brick Construction Association 707 Lankershim Bldg.

Buy East Ninth Street Frontage

There are Dollars for You in Every Foot of It.

CRIPPEN INVESTMENT CO.

THE WEATHER.

COMPARATIVE TEMPERATURES.

	Max.	Min.	Mean.		Max.	Min.	Mean.
Boston	34	26	30	New York	40	34	37
Washington	46	32	39	Buffalo	36	28	32
Pittsburgh	48	38	43	Cincinnati	42	34	38
Chicago	36	34	35	St. Paul	34	24	29
St. Louis	42	40	41	Kansas City	36	30	33
Los Angeles	74	48	61	Jacksonville	60	52	56

Yesterday's Forecast and Report.

"The maximum is for day before yesterday: the minimum for yesterday. The mean is the average temperature for the two days.

U. S. WEATHER BUREAU, Los Angeles, March 7.—[Reported by George E. Franklin, Local Forecaster.] At 5 o'clock a.m. the barometer registered 30.18; at 5 p.m., 30.13. Thermometer for the corresponding hours showed 42 deg. and 70 deg. Relative humidity, 5 a.m., 82 per cent.; 5 p.m., 37 per cent. Wind, 5 a.m., northeast, velocity 6 miles; 5 p.m., west, velocity 8 miles. Maximum temperature, 84 deg.; minimum, 48 deg. Barometer reduced to sea level.

Weather Conditions. An area of very high barometer overlies the Rocky Mountain regions and the Pacific slope north of the Tehachapi, whence the gradients diminish with some steepness toward the Southern California coast, where the pressure is relatively low. These conditions have resulted in fair weather with northerly winds in Southern California, and the conditions remain favorable for continued fair weather in this vicinity tonight and Thursday, with warm and dry northerly winds. The storm which was in the Rio Grande Valley yesterday has moved eastward into the Gulf of Mexico, and appears to be central south of Louisiana. Rain is falling in the Lower Mississippi Valley, and snow is reported from the Ohio Valley and the lake region.

Forecasts.—Local forecast for Los Angeles and vicinity: Fair tonight and Thursday, with moderate temperature, and winds mostly from northerly.

SAN FRANCISCO, March 7.—Weather conditions and general forecast. The pressure continues high over the western half of the country. With the exception of a light shower at Tatoosh Island, there has been no raid on the Pacific Slope. Afternoon temperatures exceedin- 80 deg. are reported at Los Angeles and San Luis Obispo. Thursday will probably be fair and not so warm. Forecast:

San Francisco and vicinity: Fair Thursday; light northeast winds.

Los Angeles and vicinity: Fair Thursday; not so warm; light north winds.

Sacramento Valley: Fair Thursday; light north winds.

San Joaquin Valley: Fair Thursday; light north wind.

Coast: Fair Thursday; light offshore winds.

Nevada: Fair Thursday.

BUSINESS.

FINANCIAL AND COMMERCIAL.

OFFICE OF THE TIMES,
Los Angeles, March 7, 19 6.

FINANCIAL.

BANK CLEARINGS. Bank clearings yesterday were $3,649,626.93. For the corresponding day of 1905, $2,624,457.55; for the same day of 1904, $1,468,040.04.

Clearings for the week:

Monday	$2,297,420.77
Tuesday	2,042,387.67
Wednesday	2,649,626.93
Total	$6,990,437.39
Same time, 1905	5,894,533.02
Same time, 1904	3,960,290.65

OIL STOCKS.

	Bid.	Asked.
Associated Oil	$ .48	$ .49¼
Central	.89	.95
Columbia	.20	.25
Continental	.10	.19
Fullerton Oil	.30¾	....
Fullerton Consolidated	.75	....
Globe	.03	.05
Home, Whittier	1.00	1.50
Mexican Petroleum	.85	.90
Orlando Land Co.	.05¼	.07
Piru Oil & Land Co.	.05	....
Puente Oil Co.	....	....
Reed Crude	.34¾	.38
Union	180.00	....
United Petroleum	300.00	....
Western Union	190.00	220.00

BANK STOCKS.

	Bid.	Asked.
American National	$116.50	$117.00
Broadway Bank & Trust	155.00	....
Central	210.00	....
Citizens' National	200.00	....
Commercial National	117.00	....
Dollar Savings Bank	138.00	....
Equitable Savings Bank	145.00	....
Farmers' & Mer. Nat'l	355.00	400.00
Federal Bank of L. A.	....	11.00
First National	420.00	450.00
German-American Savings	325.00	360.00
Home Savings Bank of L. A.	75.00	....
Los Angeles National	....	....
Los Angeles Trust Co.	120.00	....
Manhattan Savings	120.00	....
Merchants' National	436.00	....
Mercantile T. & S.	63.25	....
Merchants' Trust Co.	180.00	....
Metropolitan B. & T. Co.	133.00	....
National Bank of Cal.	280.00	300.00
Nat'l Bank of Commerce	170.00	....
Security Savings Bank	250.00	....
Southern Cal. Savings	335.00	....
U. S. National Bank	140.00	....
State Bank & T. Co.	97.00	99.50

*90 per cent. paid up.

BONDS.

	Bid.	Asked.
Associated Oil	93¾	....
Cal. Pacific Railway	....	....
Corona City Water Co.	....	100
Corona Power & W. Co.	....	91
Consumnes Power Co.	....	101
Edison Electric Co. Con.	105	106
Edison Elec. Co. (old issue)	105	....
L. A. Pac. Int. Con. Migs.	113	114
Home Tel. 1st ref.	81½	....
Home Telephone, L. A.	97¼	99
Home Telephone Co., Santa Monica	....	98
L. A. Electric Co.	100	....
L. A. Traction Co.	113	....
L. A. Traction Co.	103¾	104¼
L. A. Pac. Co.	113	....
Mission T. & Ref. Co.	97¼	100
Mt. Lowe Railway	97	....
Ontario Dom. Water Co.	....	....
Pasadena H. T. & T. Co.	85½	89
Pomona & O. L. & P. Co.	94	96
Pomona Water	....	100
Riverside H. T. & T. Co.	84¾	87
Riverside L. & P. Co.	95	100
San Diego H. T. & T. Co.	91	94
Pacific Electric Ry. Co.	111¾	....
Pacific Light & P. Co.	100½	103
Seaside Water Co.	99½	....
Santa Barbara Elec. Ry.	95¾	....
Temescal Water Co.	99	....
United Elec. G. & P. Co.	102½	....
Union Trans. Co.	97	100
U. S. H. T. & T. pfd.	90½	91¼
Visalia Water Co.	....	99
Whittier H. T. & T. Co.	....	....
Whittier Light & P.	....	....

MISCELLANEOUS STOCKS.

	Bid.	Asked.
Conservative Life Ins. Co.	175.00	....
Cal. Portland Cement Co.	45.00	....
California Hospital	97.50	100.00
Edison Electric Co. pfd.	89.00	90.50
Edison Elec. Co. com.	80.00	....
Emergency Hospital	....	....
Home Telephone, L. A.	66.50	67.00
Home Tel. Co., com.	25.00	30.00
Pasadena H. T. & T. Co.	30.00	40.00
Riverside H. T. & T. Co.	52.50	55.00
S. Monica H. T. & T. Co.	25.00	28.00
San Diego H. T. & T. Co.	32.00	40.00
Los Angeles Brewery	135.00	200.00
Los Angeles Jockey Club	40.00	....
Title G. & T. Co., pfd.	138.00	....
Title I. & Trust pfd.	115.00	....
T. I. & T. Com.	100.00	....
San Dimas Water Co.	....	96
San Dimas Land Co.	2.00	....
Seaside Water Co.	....	....
U. S. H. T. & T. pfd.	90.50	97.50
Union T. & T. Co.	40.00	45.00

MINING STOCKS.

Adams	$ .10	....
Atlantic	.25	.31
Black Rock	.03	.07
Black Mt. Mining Co.	10.00	....
Belmont	4.90	....
Blue Bell	.03	.06
Blue Bull	10.00	14.00
Cash Boy	20.00	....
Bisbee West Copper	.03	.06
Bisbee & M. Co.	....	.05
Butte Lode	.20¼	.25
Golden Argus	....	....
Keystone Consolidated	28.50	....
Keith Mining Co.	75.00	....
Jessie Belle	....	....
Johnnie Con. Gold M. Co.	.09¾	.12½
Mitchell Mining	11.50	....
Nevada Chief	....	....
New Era	61.00	....
Nevada Keystone	....	....
Quartette	....	....
Searchlight M. & M. Co.	.64¼	.69
Yellow Aster	....	35.00

Sales on the Los Angeles Stock Exchange yesterday were: Ten lots, 1000 shares each, Associated Oil, seller, 30, at 48; 2000 and 1000 Associated Oil, at 48; 2000 Associated Oil at 47½; 10 shares Merchants' Trust Co., 100; 1000 Central Oil, 89; 1 Riverside Home bond, 84¾. At the call of mining stocks there were sold: 1000 shares Nevada Searchlight, .05; 1000 Searchlight, 65½; 200 McNamara, 68; 100 McNamara, 70; 200 North Star, 60; 500 Bullfrog National Bank, 97; 1000 Blue Bull, 12; 1000 Johnnie, 13.

The exchange is getting their mining call, which takes place at 11:30 a.m. daily, into good shape. The list of properties operated on will increase from day to day.

In oil stocks, Associated closed at 48 bid, 48¼ asked; Central, at 89 bid, 95 asked; Mexican Petroleum fell back to 85 bid, with 90 asked. Home Telephone went up ¼ to 97½ bid, 99 asked; Union went up 1 point to 181 bid, none offered.

In bank stocks Citizens' National declined 5 points to 200 even bid, none offered; Commercial National declined 50c to 117 even bid, none offered; Dollar Savings went up 1 point to 138 bid, none offered; Farmers' and Merchants' advanced 5 points to 355 bid, 400 asked; First National advanced 6 points to 420 bid, and 10 points to 450 asked; for Merchants' Trust 100 bid, none offered.

In the bond list Riverside Home went up a fraction to 84¾, 87 old issue, bid; for Pacific Light, 100.50 bid, 102 asked, the latter an advance; for Union Transfer 97½ bid, a fractional decline, 98 asked as before.

In miscellaneous stocks Edison preferred offered at 90.50, a decline of 50c, 89 old price, bid; Los Angeles Home advanced 50c to 68.50 bid, and declined 2 points to 67 asked; Pasadena Home receded 25c to 30 bid, and receded 2 points to 40 asked; Riverside Home declined 25c to 50 even bid, 52.50, old price, asked.

A number of changes will be noted in the mining list, which has been omitted from the paper for the last two or three days, and a number of additional stocks will be found listed. More will be listed each day.

In bank clearings the figures are as they have been all this week, very large, yesterday being the largest of the week, showing $3,649,626.93. A year ago the clearings were also large, running over $2,000,000. This year compared with two years ago shows an increase of nearly $1,200,000.

LOCAL PRODUCE MARKET.

The produce market was quiet in nearly all lines yesterday; receipts were ample and few changes were made in prices.

Ranch eggs were steady, at 19 cents, with the receipts for the day showing a total of 444 cases. There was an effort made on the exchange yesterday to raise the price of fresh offerings to 20 cents, but the majority of egg jobbers were opposed to the advance, saying that the 20-cent quotation was not justifiable, so the vote was overruled and the quotation left at 19 cents. The purpose in raising the price of local ranch eggs was to create a better market for the stock of fresh eastern eggs that arrived here last Monday night.

The butter situation was generally unchanged and prices were steady at the recent declines.

Trading in deciduous fruits lacked volume yesterday and the general market was barren of special features of interest. The warmer weather is bringing strawberries in more plentifully. The shipments from Moneta averaged over 30 crates daily. The Moneta offerings are quoted at 20 cents per basket. Banana shipments continue to be heavy, and the demand is excellent. One fruit dealer stated yesterday that it is impossible to get bananas ripe fast enough to supply the local requirements.

Fancy potatoes are about cleaned up, and as the demand is only for the best grades of potatoes, the market is firm on the first quality stocks, but the last week and demoralized the cheaper varieties.

Peas were scarce at 5; cabbage, 2c@1.00; wax beans, 10; green beans, 12@14; artichokes, 5c.

Halibut and barracuda were plentiful, but other fish were scarce.

Transactions on exchange yesterday were 25 cases of local ranch eggs.

The receipts of produce as reported at yesterday's exchange were as follows: Eggs, 444 cases; butter, 24,500 lbs.; cheese, 3401 lbs.; potatoes, 2176 sacks; onions, 295 sacks; beans, 5 sacks; sweet potatoes, 6 sacks.

DAILY REPORT OF THE ORANGE MARKETS.

[BY DIRECT WIRE TO THE TIMES.]

NEW YORK, March 7.—[Exclusive Dispatch.] Twenty-four cars were sold at auction today. The market is unchanged. The weather is favorable.

NAVELS (VENTILATED.)

	Averages.
Lincoln, xc, Riverside Ex.	$2.90
Our Pride, xf, Riverside Ex.	2.95
La Mesa, xf, Riverside Ex.	2.95
Victoria, xf, Riverside Ex.	3.00
West Highland, fy, Cleghorn & Co.	2.70
Santa Fé, st, Moffatt Fruit Co.	2.70
Fountain, ch, Moffatt Fruit Co.	2.75
Santa Fé, st, Moffatt Fruit Co.	2.70
Santa Fé, st, Moffatt Fruit Co.	2.75
Fountain, ch, Moffatt Fruit Co.	2.80
Fountain, ch, Moffatt Fruit Co.	2.85
Albion, ch, Thomas Strain	2.15
Caledonia, st, Thomas Strain	2.25
Flamingo, xc, C.C.U., Pasadena	2.55
Peerless, xc, C.C.U., National City	1.95
Mill Creek, ch, Crafton O. G.	2.75
Standard	2.50
Curtis	2.65
Standard	2.30
John Alden, ch, W. H. Randall Ass.	2.75
Priscilla, fy, W. H. Randall Assn.	2.95
Slover Mountain, fy, F. P. Corson.	2.75
Pyramid, xc, G. R. Hand & Co.	2.80
Independent, fy, Highland	2.80
Independent, xf, Highland	3.00
Mt. Harrison, xc, F. L. Sewell	2.80
Mt. Harrison, fy, F. L. Sewell	3.00
Mt. Harrison, xf, F. L. Sewell	3.10
Whittier, xc, W. F. Whittier	2.90
Whittier, xf, W. F. Whittier	3.00
Crafton, fy, Crafton O. G.	2.95
Mispah, xf, Redlands O. P.	2.95
Orchard, o r, National O. Co.	3.30
Mt. Harrison, xc, F. L. Sewell	2.90

NAVELS (ICED.)

Don Quixote, ch, Semi-Tropic Ex.	$2.90

THOMPSON IMPROVED NAVELS.

Standard	$2.90
Orchard, o r, National O. Co.	3.70

NAVELENCIAS.

Victoria, xf, Riverside Ex.	$3.25

LEMONS.

Slover Mountain, ch, F. P. Corson.	$3.25
Slover Mountain, fy, F. P. Corson.	3.35
Housewife, ch, San Jacinto L. Co.	3.45
Gavilan, fy, San Jacinto L. Co.	3.65

BLOODS (WHOLE BOXES.)

Squirrel, fy, A. H. Fruit Co.	$2.80

BLOODS (HALF BOXES.)

Squirrel, fy, A. H. Fruit Co.	$1.45
La Mesa, xf, Riverside Ex.	1.50
Our Pride, xf, Riverside Ex.	1.55

GRAPEFRUIT.

Gold Buckle, xf, R.-H. Exchange.	$3.05

Boston Market.

BOSTON, March 7.—[Exclusive Dispatch.] Twenty-one cars were sold today at auction. The market is steady. The weather is favorable.

NAVELS.

	Averages.
Quail, xc, O.-C. Exchange	$2.90
Lochinvar, ch, R.-H. Exchange.	2.95
Red Globe, xc, Riverside Ex.	3.00
Golden Rule, xc, Riverside Ex.	3.05
Quail, xc, O.-C. Exchange.	3.05
Golden Rule, xc, Riverside Ex.	3.15
Bear, xf, O.-C. Exchange	3.20
Gold Buckle, xf, R.-H. Exchange.	3.20
La Mesa, xf, Riverside Ex.	3.25
Gold Buckle, xf, R.-H. Exchange.	3.30
La France, ch, J. S. Kuns F. Co.	2.30
Geisha, fy, J. S. Kuns Fruit Co.	2.50
California Beauty, xf, Worthley & Strong	2.70
Blue Star, ch, Worthley & Strong.	2.50
Red Keystone, xc, King Fruit Co.	2.75
Blue Keystone, fy, King Fruit Co.	2.85
Sunrise Grove, ch, J. F. Bowen.	2.75
Sunshine Grove, fy, J. F. Bowen.	2.85
Cactus, xc, C.C.U., Highland	2.90
Mill Creek, ch, Crafton O. G.	3.05
Crafton, fy, Crafton O. G.	2.95
Clover, xc, Redlands O. G. Assn.	3.15
Independent, fy, Highland	3.10
Independent, xf, Highland	3.30
Vista Bonita, fy, W. F. Whittier.	3.10
Cosmos, xc, West Highland C. As.	3.20
Mispah, xf, Redlands O. P.	3.30
Magic Isla, xc, G. R. Hand & Co.	2.90

BLOODS (HALF BOXES.)

La Mesa, xf, Riverside Ex.	$1.55
Hollyvreath, fy, C.C.U., Lindsay.	1.45

BLOODS (WHOLE BOXES.)

Marguerite, xc, C.C.U., Lindsay.	$2.45
Mariposa, fy, C.C.U., Lindsay	2.50
Mistletoe, ch, C.C.U., Lindsay	2.65

BUDDED SEEDLINGS.

Marguerite, xc, C.C.U., Lindsay.	$2.60

TANGERINES.

Bear, xf, O.-C. Exchange	$2.45

MANDARINES.

Bear, xf, O.-C. Exchange	$1.75

GRAPEFRUIT.

Blue Star, ch, Worthley & Strong.	$3.20

LEMONS.

Blue Mountain, fy, Riverside Ex.	$3.00

Philadelphia Market.

PHILADELPHIA, March 7.—[Exclusive Dispatch.] Twenty-one cars were sold at auction today. The market is declining. The weather is cool.

NAVELS.

	Averages.
California Orange, st, Riverside Ex.	$2.50
Eagle, xc, Riverside Ex.	3.00
Golden Rule, xc, Riverside Ex.	2.80
Red Globe, xc, Riverside Ex.	2.75
Cycle, ch, Ventura Co. Ex.	2.40
Pointer, xc, A.C.G. Exchange.	2.80
Independent, ch, Highland	2.75
Independent, fy, Highland	2.85
Independent, xf, Highland	3.00
Independent, xf, Highland	2.90

Warrior, xc, Stewart Fruit Co. 2.90
Geisha, fy, J. S. Kuns Fruit Co. 2.65
La France, ch, J. S. Kuns F. Co. 2.50
Cyril, st, J. S. Kuns Fruit Co. 1.90
Stearns, st, C.C.U., Highland 2.50
Cactus, xc, C.C.U., Highland 2.65
Highlander, xf, C.C.U., Highland. 2.85
Airship 2.55
Tiger Head, xc, I. L. Lyon & Son. 2.55
Fandago 2.55
Aloha, fy, Redlands O. P. Co. 2.95
Mispah, xf, Redlands O. P. Co. 2.95
Red Keystone, xc, King F. Co. 2.70
Red Keystone, xc, King F. Co. 2.55
Blue Keystone, fy, King F. Co. 2.70
Golden Gate, xc, Redlands O. G. As. 2.65
Golden Flower, xf, Red. O. G. As. 2.80
Golden Flower, xf, Red. O. G. As. 2.85
Golden Gate, xc, Red. O. G. Assn. 2.70
Sunrise Grove, xc, J. F. Bowen. 2.65
Sunshine Grove, fy, J. F. Bowen. 2.80
Fayette, fy, Penn Fruit Co. 2.70
Criterion, xc, Penn Fruit Co. 2.75

LEMONS.

Justrite, ch, Queen Colony	$3.20
Leader, xc, Queen Colony	3.50
Lordsburg	3.25
Blossom, ch, C.C.U., Rialto	3.15
Lighthouse, st, C.C.U., Rialto	2.75
Lordsburg	2.40

THOMPSON IMPROVED NAVELS.

Sunshine Grove, fy, J. F. Bowen.	$2.85
Sunrise Grove, xc, J. F. Bowen.	2.70

Pittsburgh Market.

PITTSBURGH, March 7.—[Exclusive Dispatch.] Nine cars were sold at auction today. The market is steady. It is raining.

NAVELS.

	Averages.
Jasmine, xc, Duarte-Monrovia Ex.	$2.75
Jasmine, xc, Duarte-Monrovia Ex.	2.65
Golden, st, Riverside Ex.	2.50
Golden Rule, xc, Riverside Ex.	2.90
S. S., ch, Sunset Fruit Ex.	2.40
Searchlight, ch, Sunset Fruit Ex.	2.70
Planet, xc, Sunset Fruit Ex.	2.80
Red Shield, xc, A.C.G. Ex.	2.70
Hunter, st, A.C.G. Ex.	2.85
Stag, xf, A.C.G. Ex.	3.10
Orange Bowl, st, Semi-Tropic Ex.	2.80
Pioneer, fy, Pioneer Fruit Co.	2.75
Tower, xc, Malone Fruit Co.	2.90
Producer, fy, Redlands O. P.	2.85
Eclipse, fy, Malone Fruit Co.	2.85
Tiger Head, xc, I. L. Lyon & Son.	2.80
Century, fy, Houser Bros.	2.80

THOMPSON IMPROVED NAVELS.

Red Shield, xc, A.C.G. Ex.	$2.70
Hunter, st, A.C.G. Ex.	2.85
Stag, xf, A.C.G. Ex.	3.30

LEMONS.

Rescue, ch, Stewart Fruit Co.	$2.05
Warrior, xc, Stewart Fruit Co.	3.20
Eclipse, fy, Malone Fruit Co.	3.15

ST. MICHAELS.

Planet, xc, Sunset Fruit Ex.	$2.60

Cincinnati Market.

CINCINNATI, March 7.—[Exclusive Dispatch.] Five cars were sold at auction today. The market is steady. Light rains.

NAVELS.

	Averages.
Belt, st, R.-H. Exchange	$2.00
Carnation, xc, Moulton & Greene.	3.05
Lochinvar, ch, R.-H. Exchange	3.15
Trolly	2.65
Lilac, ch, C.C.U., San Dimas.	1.60

LEMONS.

Greyhound, ch, San Antonio Ex.	$3.20
Duck, st, San Antonio Ex.	3.00

Cleveland Market.

CLEVELAND, March 7.—[Exclusive Dispatch.] Six cars were sold at auction today. The market is steady.

NAVELS.

	Averages.
Red Mountain, xc, Riverside Ex.	$2.40
Holiday, st, R.-H. Exchange	2.40
Newsboy, o r, R.-H. Exchange	2.60
Newsboy, o r, R.-H. Exchange	2.70
Royal Knight, xf, R.-H. Ex.	2.15
Ben Hur, ch, R.-H. Ex.	2.65
Camellia, xf, C.C.U., Redlands	3.00
Warrior, xc, Stewart Fruit Co.	2.85
Auto, fy, Redlands O. G. Assn.	2.70

St. Louis Markets.

ST. LOUIS, March 7.—[Exclusive Dispatch.] Four cars were sold at auction today. The market is strong on regular sizes. The weather is favorable with light rains.

NAVELS.

	Averages.
X. X. X., fy, Covina Fruit Ex.	$2.70
X. X. X., fy, Covina Fruit Ex.	2.90
Royal, xc, Queen Colony Ex.	2.95
Queen Bee, xf, Queen Colony Ex.	3.05

LEMONS.

Club, ch, Semi-Tropic Ex.	$3.10
Punch, fy, Semi-Tropic Ex.	3.30

FOREIGN LEMON SALE.

NEW YORK, March 7.—[Exclusive Dispatch.] Twenty-three thousand boxes of Sicily lemons were sold at today's auction. The market is very strong. The next sale will be held on Tuesday, when 12,000 boxes will be offered. Today's offerings were in good condition.

Fancy 300s brought $3.00@$3.40; choice 300s, $2.85@$3.15; fancy 360s, $3.15@$3.55; choice 360s, $3.40@$3.60.

Local Citrus Movement.

Shipments of citrus fruits from Southern California for March 6 consisted of 162 cars of oranges and 22 cars of lemons. This gives a total for the season to date of 10,657 cars, of which 1127 cars were lemons. To the same date last season 11,448 cars were shipped, of which 870 cars were lemons.

LUMBER MARKET.

PRICES CURRENT. Pine, in the rough, ranging from 20.00 to 24.00, according to size. Rough uppers, 30.00@42.00; worked uppers (flooring), 35.00@45.00; moldings, $1.50@2.25; rustic, 35.00@42.50; ceiling, 30.00@45.00; lath, carload lots, 3.75; less than carload lots, 4.00; Cl. O. P. finished, 44.00.

Redwood in the rough, 19.00@27.50; surfaced and rough, clear, 42.50@52.50; select lumber, rough select, less than clear, per M., 5.00; rustic, 35.00@42.50; ceiling, 30.00@45.00; T. and G. and E. L. stock, 20.00@40.00; shingles, 2.25@ 3.25; shakes, 17.00@18.00.

Mill prices: Siding, one edge, 1.50; siding, 1 edge and surfacing, 2 edge, 2.00; surfacing, 1 to 4 sides, 1.50@4.00; resawing, 1 cut, 5.00; ripping, 1, 1¼; 1½ and 2-inch stock, per M. lineal feet, 2.00; ripping, 2-inch and up, per M., lineal feet, 2.00.

In estimating on large lots, these prices are somewhat reduced.

NEW YORK MARKETS.

SHARES AND MONEY.

[BY THE ASSOCIATED PRESS—P.M.]

NEW YORK, March 7.—The strong opening in the stock market today, was an effect carried over from yesterday's rebound, and short covering by the bears, who sold the market in Monday's break. It took a very few minutes of trading to demonstrate that the limits of the rebound had been reached. Not only was there an insignificant demand at the higher level of prices, but a renewed disposition showed itself to take advantage of better terms for a resumption of selling. The action of the market proved a disappointment to operators who had hoped that yesterday's rally marked the turn for the better. The dull and neglected condition of trading for the rest of the day reflected this disappointment, and also a certain amount of distrist, lest important liquidation might remain to be effected. The opening strength in the market owed much to improved conditions abroad. Prices of Americans had advanced materially in London before the market opened here, and after prices here began to yield, the London level held for a time above New York, and prompted buying here for arbitrage account. Much more confidence was felt in London over a satisfactory outcome of the stock exchange settlement, by which the pay falls Friday of this week. The money outlook is still regarded with dissatisfaction. Immediate conditions were not much changed today. Payment of $700,000 by the subtreasury today, on telegraphic transfer from San Francisco was an offset in part for the $2,000,000 transferred thither yesterday. Reports of the serious illness of Charles M. Schwab were subjects of comment in today's stock market. The day's net changes were insignificant. Bonds were irregular; total sales, par value, $2,195,000. United States new 4s coupon declined ½ per cent. on call.

Treasury Statement.

WASHINGTON, March 7.—Today's statement of treasury balances shows: Available cash balance, $152,454,469; gold coin and bullion, $78,609,850; gold certificates, $53,272,200.

Closing Stocks—Actual Sales.

	Sales.	Highest.	Lowest.	Closing bid.
Adams Express	....	....	....	241
Amalgamated Copper	121,000	104¾	102¾	104¼
Am. Car & Foundry	2,700	41¾	40¾	41
Am. C. & F. pfd.	300	101¾	101¼	102
American Cotton Oil	100	33	33	32½
Am. Cotton Oil pfd.	....	....	....	90
American Express	....	....	....	225
Am. Hide & L. pfd.	....	....	....	35
American Ice	500	47¾	47	47¾
American Linseed Oil	100	21¼	21¼	21¼
Am. Linseed Oil pfd.	....	....	....	44¼
American Locomotive	9,000	68¼	65¾	67¼
Am. Locomotive pfd.	200	116	116	115¾
Am. Smelting & Ref.	30,900	154¾	153¾	153¾
Am. S. & R. pfd.	700	123	121¼	122
Am. Sugar Refining	1,200	158¾	157½	158¾
Am. Tobacco, pfd. ctf.	900	104¾	104¼	104
Anaconda Mining Co.	35,500	262	254½	260¼
Atchison	6,300	90¼	89¾	89¾
Atchison pfd	300	103¾	103¾	104
Atlantic Coast Line	300	157¼	156¾	156
Baltimore & Ohio	1,100	110¼	109¾	109¾
B. & O. pfd.	....	....	....	93¼
Brooklyn Rapid Transit	14,000	80¼	79	79¼
Canadian Pacific	2,300	170¾	170¼	170¼
Central of New Jersey	....	....	....	212½
Chesapeake & Ohio	4,200	56¾	55¾	56¾
Chicago & Alton	....	....	....	50
Chicago & Alton pfd.	....	....	....	75
Chicago Great Western	400	20¾	20¼	20¾
Chicago & N. W.	200	222¾	222¾	221
Chicago, M. & St. Paul	6,000	178¾	177¾	177¾
Chicago Ter. & Trans.	....	....	....	13
Chicago T. & T. pfd.	....	....	....	30
C., C., C. & St. Louis	200	98¾	98¾	97¾
Colorado Fuel & Iron	43,100	62	58½	61¾
Colorado & Southern	600	34¾	34	34¾
Colo. & So. 1st pfd.	....	....	....	87
Colo. & So. 2nd pfd.	200	58¾	58	60
Consolidated Gas	6,600	170¾	154½	154¾
Corn Products	200	17¾	17¼	17¼
Corn Products pfd.	....	....	....	70
Delaware & Hudson	100	203	203¼	203
Del., Lack. & Western	....	....	....	459
Denver & Rio Grande	300	44	43¾	43¾
D. & R. G. pfd.	100	87	87	87
Distillers' Securities	12,300	58¾	56	57½
Erie	3,900	43¼	41¾	41¾
Erie 1st pfd.	200	77¾	77¼	77¼
Erie 2nd pfd.	500	69	68¾	68¼
General Electric	200	167½	166½	167
Hocking Valley	....	....	....	125
Illinois Central	200	167	167½	165¾
International Paper	300	21¾	21¼	21
Int'l Paper pfd.	....	....	....	84
International Pump	....	....	....	23
Int'l Pump pfd.	....	....	....	91
Iowa Central	700	30¾	30	30¼
Iowa Central pfd.	....	....	....	57
Kansas City Southern	....	....	....	29
K. C. Southern pfd.	....	....	....	58½
Louisville & Nashville	1,600	145¾	144¾	144¾
Manhattan L.	....	....	....	157
Metropolitan Securities	200	71½	71¾	71¼
Metropolitan St. Ry.	1,400	113¾	113¾	113
Mexican Central	1,600	24¼	24	24
Minn. & St. Louis	200	76¼	76¼	75
M., St. P. & S. Ste. M.	....	....	....	149
Minn., St. Paul pfd.	....	....	....	170
Missouri Pacific	28,900	99½	98¾	98¾
Missouri, Kan. & Texas	4,000	24½	23¾	24¼
M., K. & T. pfd.	1,200	71¾	70¾	70¾
National Lead	5,700	79¾	79	78¾
Nat'l Ry. of Mex. pfd.	1,600	39	39	39
New York Central	600	145¾	144¾	144¾
N. Y., Ontario & W.	100	48¾	48¾	49
Norfolk & Western	3,100	86¼	86	85¾
N. & W. pfd.	100	86¾	86¾	86
North American	500	99	98¾	98¾
Pacific Mail	200	41¾	41¼	41¼
Pennsylvania	12,200	139	138¾	139¼
People's Gas	1,000	97	96	96¾
P., C. C. & St. Louis	....	....	....	78
Pressed Steel Car	1,100	52	50¾	51¾
Pressed Steel Car pfd.	1,000	86	86	87½
Pullman Palace Car	....	....	....	226
Reading	87,100	130	127¾	127¾
Reading 1st pfd.	100	90¾	90	90
Reading 2nd pfd.	....	....	....	86
Republic Steel	500	29	28¾	28¾
Republic Steel pfd.	400	103¾	102½	103
Rock Island Co.	1,200	26¾	26	26
Rock Island Co. pfd.	500	61	60	60
St. L. & S. F. 2nd pfd.	....	....	....	45
St. Louis, S. W.	....	....	....	16
St. Louis, S. W. pfd.	....	....	....	54½
Southern Pacific	4,300	66	65¾	65¾

SHIPPING.

FOR SAN PEDRO, LOS ANGELES.

THURSDAY, MARCH 7.

Str Pasadena, Capt. Fredrickson, sixty-four tons freight.

Str Coos Bay, Capt. Madsen, two days from San Francisco.

Str Alliance, Capt. Wood, from San Francisco.

Str Santa Rosa, Capt. Denham, from Portland.

FRIDAY, MARCH 7.

Str Alliance, Capt. Wood, for San Francisco.

Str Santa Rosa, Capt. Wahman, for San Diego.

Str Coos Bay, Capt. Madsen, for San Diego.

Str Pasadena, Capt. Fredrickson, for Everett.

SAILED.

Str Alliance, Capt. Wood, for San Francisco.

Str Santa Rosa, Capt. Wahman, for San Diego.

Str Coos Bay, Capt. Madsen, for San Diego.

Str Pasadena, Capt. Fredrickson, for Everett.

FOR PORTLAND—WEDNESDAY, MARCH 7.

Str Bear, from San Francisco and way ports.

Str Eureka, from Humboldt.

Str Bonita, from San Francisco and way ports.

Str Johnson, from Willapa Harbor.

Str Pasadena, Capt. Fredrickson, for San Pedro.

Str Coos Bay, Capt. Madsen, for San Diego.

Str Bonita, Capt. Johnson, for Willapa Harbor.

Str Pasadena, Capt. Fredrickson, for San Pedro.

Str Coos Bay, Capt. Madsen, for San Diego.

Str Bonita, Capt. Johnson, for Willapa Harbor.

Str Alliance, Capt. Wood, for San Francisco.

Str Santa Rosa, Capt. Denham, for Portland.

Str Alliance, Capt. Wood, for San Francisco.

Str Santa Rosa, Capt. Wahman, for San Diego.

Str Coos Bay, Capt. Madsen, for San Diego

Hamburger's

1ST to 1ST H. STRONG ST. 1ST TRADE

$10.00 Embroidered Linen Robes

Of fine grade art linen, the waist elaborately embroidered in embossed floral and Eyelet effects; all new designs. **$5.98**

Extraordinary $8.50 THURSDAY Morning BARGAIN $1.98 Women's All Wool Sweaters at.

Just 50 sweaters; a combined clearance of all our winter lines regularly priced at $3.98, $5.00, $7.50 and $8.50. They are in colorings of navy, red, gray, green, white, white and red or black and white, but all of them priced for a 2-hour sale at, choice, $1.98.

On sale two hours only. 8:30 *to* 10:30. *Not a minute after.*

SECOND FLOOR.

Hamburger's
1ST to 1ST H. STRONG ST.

Pompadour Ribbons Worth to 75c Yard

Of Taffeta or Messaline; soft lustrous quality; bright colored figures on cream or white grounds; some in bunches of buds and flowers, others Dresden figures on white, blue or pink grounds; 5 inches wide. 35

Stylish Spring Millinery

Hamburger made millinery is known all over Southern California as best in make, in style, in quality and yet most reasonable in prices.

For New $4.50 Street Hats

$2.95 Entirely new shapes of fine braid in natural colors with edge of fancy colored braid, trimmed with large quills and fold of velvet. Also chip braid hats, two toned colors with braid, wings or satin ribbons as trimming. A very select assortment and good $4.50 values.

For $7.50 New Suit Hats

$6.00 Tailored suit hats in the latest shapes of white or natural colored Leghorns with velvet ribbons and quills or wings in colors. Also fancy bent-up shapes of Milan or chip braids with wings, roses and ribbons. A very large assortment to select from.

For New $15 Dress Hats

$8.50 Some of them are from New York's best milliners, others from our own work-room and include small sailors of hair braids with maline or chiffon, trimmed with flowers, or wings, ribbons and quills. Also pressed street hats, very smart shapes of Java, Tuscan or natural Leghorns with velvet folds in assorted colors, trimmed with quills or wings. Values from $10.00 to $15.00.

Nobby New Footwear

Most Fashionable Shoes and Oxfords for Women

$2.95 *For Women's $3.50 Oxfords* The popular Gibson ties of black or tan glace kid; welted or turned soles; patent or stock tips; all the new style heels. Also gray and brown Theo ties. Every pair perfect in fit and actual $3.50 values.

WOMEN'S SHOES WORTH TO $3.00 .. $1.95
Broken lines and odd lots including Vici kid shoes; lace or button style; turned and welted soles; Cuban, military and Louis XV heels; every pair shapely and stylish; all sizes in the lot.

BLACK SUEDE THEO TIES $1.75
Good values at $3.00 anywhere; are of black Suede with hand turned soles; covered Cuban heels; silk worked eyelets; wide ribbon ties; pretty toe shapes and nearly all sizes.

$3.50 DRESS TIES AND PUMPS $2.75
Women's fashionable footwear including patent kid sailor ties, Theo ties and pumps; new snappy styles; have band turned soles and Cuban heels; all sizes in the lot.

WOMEN'S $2.50 BROWN OXFORDS . $1.65
A special leader Thursday of brown kid Oxfords with turned soles, pretty toe shapes and Cuban heels; all sizes; are stylish, comfortable and serviceable and can not be duplicated anywhere under $2.50. Special Thursday only.

$1.50 Underwear 50c

Women's spring and summer underwear—a manufacturer's surplus stock; low neck, sleeveless Vega silk vests, pink, blue or white; also high neck long sleeve lisle vests and Union suits; cuff, ankle or lace trimmed knee. All wool vests, gray only; Swiss ribbed and Jersey wool vests white only. $1.00 and $1.50 values Thursday at, choice. **50c**

$4.00 AUTO SCARF EACH $1.98
Full three yard auto scarfs and drapes; of extra quality Grenadine and silk Gaze with wide satin striped borders; in staple and pastel colors. Also embroidered drapes of crepe Chiffon in pastel color in designs.

$2.50 LINGERIE WAIST PATTERNS $1.50
Are of soft sheer Batiste with Angiaise and embossed designs in embroidery combined with tucking and French or German Valenciennes; values to $2.50.

75c "Kayser" Gloves 50c

One of the most popular makes of women's gloves; 2-clasp style; black, white or colors; finished with Paris Point or one row embroidery. Also 2-clasp Milanese gloves in black, white and all colors. All of them 75c values priced for Thursday at, choice **50c**

1200 Men's Fancy Vests

Actually Worth From $3.00 Up to $7.50

$1.98

They are all fancy dress vests, spring and summer styles; single or double breasted Tuxedos and full dress; the materials fine imported flannels, ducks, cheviots, silk and wool mixtures, piques, fancy linens and wash fabrics; also plain silks; in sizes for stouts and regulars, from 33 to 46. For easy classification and selection and to show you that we have a full assortment of sizes, see the quantity list below. Positively no one of these vests worth less than $3.00 and the majority of them values up to $7.50.

New Spring Garments

THURSDAY'S UNDERPRICED OFFERINGS

$6.00 Allover Lace Waists

Handsome lace waists made over China silk; trimmed with lace motifs forming yoke; are in the popular short sleeve style and are waists positively worth $6. **$3.98**

$15.00 Taffeta Silk Suits

Made in shirt waist style of good quality Taffeta; the waist and skirt prettily trimmed with plaitings; are in all the wanted colors, also black; nicely finished; perfect in fit. Special Thursday. **$10.00**

$7.50 Taffeta Petticoats

Of a good quality Taffeta in all colors and black; made with deep flounce; trimmed with plaiting or cording; and are cheaper ready to put on than you could purchase the material and pay for the making. Are positively as good as any shown in other stores at $7.50. **$5.**

Silk Sale Continues

This big sale combines the remainder of the Ashley & Bailey stock with purchase of the Holzman Manufacturing Co., giving a total of many yards of the newest, choicest silks one-third to one-half under value.

$1.00 Fancy Suit Silks a Yard 50

3900 yards 20-inch new spring silks in the wanted colorings, plain and changeable grounds with small woven dots, figures, jacquard effects, stripes of all kinds, plaids, facone effects, changeable silk Serges, and others in Taffeta and Louisene weaves for shirt waist suits, and children's dresses; every and positively worth $1.00.

$1.00 BLACK DRESS TAFFETA, YARD 69c
27 inches wide; Chiffon finished; an excellent black with pleasing rustle; one that we can recommend for good service and is equally as pretty as Swiss Taffeta as it will not crush or muss easily and is much in demand for coats.

85c BLACK PEAU DE SOIE, YARD 59c
10 pieces of a 20-inch soft mellow Peau de Soie; satin finished face with pure silk gros grain back; a deep rich black; will give good service; is all silk and every yard guaranteed for perfect wear.

$1.00 TAFFETA CHECKED SUITINGS, YARD .....
1500 yards of new popular check Taffetas; navy, green and black with white finish; will neither spot 27 inches wide and the for shirt waist suits and dresses.

75c CREAM CHINA SILKS, YARD .....
28 pieces 24-inch figured a deep shade of cream; small woven dots, figure effects; will wash equal will be one of the silks for evening and this season. Matchless

SPECIAL SALE FRAMED PICTURES

Prices Positively Reduced from One-Third to One-Half

We must make more room on our fourth floor for carpets, linoleums and mattings and the only way to do it is to reduce the size of our picture department. As we do not want to put the pictures that are now out back into our reserve stocks, we will take decided cuts in prices and dispose of them quickly. It is the one opportunity of the season to supply your every want. We will not attempt to describe these pictures in detail, but for easy classification have divided them into six lots as follows:

6x12 oval pastels 8x16 panel pastels 10 and 16 inch round pastels 9x12 panel pastels and carbons Values up to $3.75	At $1.25
12x24 pastels and carbons 16x20 pastels and carbons The pastel pictures framed in gold, the carbons in brown frames and are values up to $7.50	At $3.98
20x30 pastel pictures framed in gold—some of the very finest ever shown on the Pacific Coast; are in gold burnished frames; the subjects landscapes only and are values up to $20.00	At $12.50
8x16 carbons and pastels 14x17 carbons, pastels and velvets 11x24 carbons, pastels and velvets 16x20 carbons, pastels and velvets 11x16 carbons, pastels and velvets 16 inch round carbons and pastels Values up to $5.95	At $2.50
14x26 oval pastels 18x23 photogravures 16x25 hand colored autotypes 19x24 Japanese water colors Values up to $15.00	At $9.95
A superior line of imported pictures framed in gold or Flemish veneer; copies of works by the world's renowned masters and values up to $29.95.	At $14.95

FOURTH FLOOR.

$25.00 TALKING MACHINES AND TWELVE RECORDS ....
The talk-o-phone disc machine—on the market, together with Seal" 10 inch disc records of tion.

$8.50 RECLINING GO-CARTS ..... $5.
A folding go-cart with all rattan adjustable front; rubber tired green enameled gearing; four lect from. Special Thursday only.

$4.50 FOLDING GO-CART, AT ..... $3.
Have perforated reclining backs; green enameled gearing; rubber wheels; will fold compactly; are durable.

$5.00 GRAIN LEATHER BAGS . $3.
Of best quality grain leather; brass lock and trimmings; leather frames; good leather handles; Special Thursday only.

36c TO 40c PURE LINEN TOWELS 25c
A big lot of extra quality German linen towels; 22x45 inch size. Also plain and figured huck towels; finished with hemmed or hemstitched ends; are plain white or with red borders. Special Thursday only.

20c UNBLEACHED BATH TOWELS 15c
A serviceable absorbent towel 19x40 inch size; extra heavy; double thread weave; special Thursday only.

65c, 70-INCH TABLE DAMASK, YARD 50c
As good a quality as necessary for hotels, restaurants or rooming houses; full bleached; heavy weight; soft finished frish weave; floral and conventional patterns.

90c, 72-INCH TABLE DAMASK, YARD 75c
A pure Irish linen full bleached table damask; positively devoid of dressing; is an extra fine weave; in choice line of patterns and on special sale for Thursday only.

Beds, Couches, Springs, also Dining Room and Bedroom Furniture

$12.50 Combination Bed Outfits One finely finished white enameled bed, with brass rod and trimmings; one cable spring and one reversible cotton mattress; are in all sizes and a very fine outfit; every piece best quality. **$10.95**

$12.50 "Martin" Finished Beds, $10.50
The handsome Vernis Martin finished beds which are equal in beauty to all brass beds; have heavy frame with full one-inch brass top; large fancy chills; all scroll centers.

$5 All Iron Spring at $3.75
A perfectly vermin proof spring, with closely woven wire top; heavy rope edge; 21 steel spiral support springs and large heavy cable; thoroughly serviceable and comfortable.

$8 White Enameled Iron Cribs $6.50
Full size crib for child's uses; has brass trimed posts; drop side; woven wire spring bottom; and is substantially made; can not be duplicated under $8.00.

$6 Sanitary Couches, each $4.45
One of the heaviest, best made couches, with spring top, drop side for either bed or couch; has heavy iron frame; adjustable castors; and the center support is heavy steel spiral spring.

$10 Dining Room Table at $7.95
The popular Mission furniture; extends up to 6 ft.; has heavy square legs with strapped top, and is a very heavy ornate piece of furniture.

$5 Oak Finished Chiffonier, $3.95
As good as would be desired for rooms you rent or for beach cottages; has high gloss finish; three drawers with brass handles, and is fitted with castors. Special Thursday only.

BASEMENT.

Bed Coverings Specially Priced

Nowhere else in the city can you get such good values in bed coverings as here. We buy direct from the mills, save all middlemen's profits and undersell all competition.

49c *For 65c Feather Pillows* 500 pairs of bed pillows; weigh 6 lbs. to the pair; are 19x26-inch size; perfectly odorless; covered with fancy striped ticking; regular price 65c. Special Thursday only, each..... **49c**

$3.75 WHITE WOOL BLANKETS. PAIR..... $2.95
11-quarter size; for full double beds; closely woven; have long soft fleecy nap; warm and serviceable, and have nicely finished ends.

$1.25 CROCHETED BED SPREADS..... $1.00
Extra heavy; full double bed size; closely woven; choice assortment of patterns; soft finished; ready for use. Special Thursday.

$4.50 MARSEILLES BED SPREADS..... $2.85
The genuine Marseilles spreads; 12-quarter size; an extra grade; choice assortment of patterns; are one of the handsomest and best wearing spreads on the market.

$1.35 COTTON COMFORTERS. Each..... $1.10
Full double bed size; filled with one sheet pure white cotton; covered both sides with figured Silkoline in a variety of patterns and colorings; nicely tufted and stitched.

$2.00, 12-QUARTER COTTON BLANKETS. PR... $1.50
Extra heavy; closely woven; have long soft fleecy nap; are in white, tan or gray; and are a size for the very largest beds. Positively worth $2.00.

$3.00 WHITE WOOL BLANKETS. PAIR..... $2.00
10-quarter size; heavy, closely woven, of fine texture; just enough cotton to prevent shrinking; are bound with silk and have fancy borders. Third Floor.

Floor Coverings You Will Need After Spring Housecleaning

$1.00 *Yard for $1.35 Newest Axminster Carpets* The very latest and best colorings and patterns of Axminster carpets without borders or with borders to match; the colorings are soft to harmonize nicely with the furnishings of any room and they are positively the same grades of carpets that are sold in other stores at $1.35.

90c TAPESTRY BRUSSELS CARPET, YD. 59c
Good serviceable carpet for living rooms or bedrooms; are all woven patterns of choice wool; are without borders or with borders to match; worth regularly 90c. Special Thursday.

75c WOOL INGRAIN CARPET, YARD 59c
The heaviest quality wool ingrains in all the new spring patterns and colorings; perfectly reversible designs and are among the most favored carpets for general home uses.

FOURTH FLOOR.

$10.00, 12x15 FT. ART RUGS $6.95
An extra size that will fill the wants in very large rooms; have borders woven on to match center; will give good service; the colorings and patterns bright and new.

$15.00 JAPANESE HAND MADE RUGS .....
9x12 ft. size; the heaviest and Japanese rugs, copies of the that cost as much as will give you exceptional home or office uses.

SMALL RUGS WORTH TO $2.00, EACH .....
500 choice rugs including Axminsels, velvets and small sizes; variety of sizes and styles; on special sale Thursday only.

$20.00 GENUINE TURKISH RUGS, EACH ....
A very special leader in rugs comprising the popular Shiraz a special lot purchased from a ter at one-third below regular are closely woven and are

THIRD FLOOR.

LITTLE THINGS THAT MAKE HOUSEKEEPING EASY

Mrs. Vrooman's sink strainers, tin with wire stand, 19c.

Kitchen tables, substantially made, choice of with or without drawers, $1.49.

The new Victoria pleater, 25c.

Tea kettles, heavy nickel plated, 29c.

Bread mixers, the well-known Universal, $1.98

Janitors' mop wringing pails, $2.25.

Sewing tables, highly finished, folding kind, 95c.

Bread and cake boxes, in assorted colors, small size, 39c.

Dust pans, good weight, nicely japanned, 8c.

Flour sifters with side handle and crank, 10c.

Mop sticks, with patent spring clamp 10c.

Corner clock shelves, golden oak finished, 19c, 29c and 39c.

Clothes wringers, rollers are vulcanized to shaft and have relief screws, $1.69.

Crystal washboards, will neither rust nor wear flat, 39c.

Salt boxes, highly polished and nicely trimmed, 19c.

The O K washing machine, positively the easiest running $7.98.

Household Glass and Chinaware Much Underpr

$5.00 12-piece decorated toilet set, $2.75.

Silver plated bread tray. (like cut,) 12 inches long; Butler finished; $2.00 value at $1.39.

$5.00 cottage set, 52-piece set of white American semi-vitreous porcelain ware $2.95.

75c nut set, 6 and 1 cracker, lined wood

$1.25 combinette, complete, 95c.

Large decorated cuspidor, 49c.

6-inch yellow mixing bowls, well glazed; 20c value at 12c.

15c decorated regular tea gold traced;